2 CENTS PAY NO MORE!

Chicago Daily Tribune

THE WORLD'S GREATEST NEWSPAPER

FINAL ★★

VOLUME C.—NO. 40 C [REG. U. S. PAT. OFFICE. COPYRIGHT 1941 BY THE CHICAGO TRIBUNE.] SATURDAY, FEBRUARY 15, 1941.—26 PAGES THIS PAPER CONSISTS OF TWO SECTIONS—SECTION ONE PRICE TWO CENTS IN CHICAGO AND SUBURBS ELSEWHERE THREE CENTS

PLAN 7 BILLION FOREIGN AID!

Shakeup to Follow Killing at St. Charles

HITLER PARLEY SWINGS SERBS CLOSER TO AXIS

Belgrade to Accept 'New Order.'

BERLIN, Feb. 14 (AP).—Jugo-Slavia was reported tonight to have moved a step closer to coöperation with the axis after a conference between her leaders of state and Adolf Hitler at Berchtesgaden this afternoon. Beyond the bare statement that the Jugo-Slav premier, Dragisha Tsvetkovitch, and his foreign minister, Aleksander Cincar-Markovitch, had talked "in friendly spirit" with Hitler and German Foreign Minister Von Ribbentrop, the authorities remained silent.

Dragisha Tsvetkovitch [top] and Aleksander Cincar-Markovitch. [Acme Photos.]

But from well informed quarters came declarations that Jugo-Slavia was approaching "vital decisions."

[*These "vital decisions" were assumed to involve Jugo-Slavia's consideration of Nazi requests for permission to move troops thru that country to threaten Greece.*]

The Jugo-Slavs first visited Von Ribbentrop in his country home near Salzburg, informed persons said. After luncheon they proceeded to the Hitler conference, which lasted more than three hours and was interrupted briefly by tea.

Hear Serbs Will Submit.

BELGRADE, Jugo-Slavia, Feb. 14 (AP).—A source close to Premier Dragisha Tsvetkovitch said tonight that Jugo-Slavia would accede to Adolf Hitler's wishes after the return tomorrow of her statesmen from a conference with the Fuehrer. This country is expected to accept what were described as comparatively favorable terms in order to keep out of active warfare. These terms are expected to call for active participation by Jugo-Slavia in Hitler's "new order" for Europe.

Turkey today served notice thru her controled press that she stands ready to fight in the Balkan crisis because she cannot be disinterested toward any German invasion of Bulgaria. A British military mission completed an inspection of Turkey's defenses on the Bulgarian frontier as Fuehrer Hitler stepped up the preparation of his Balkan army of 600,000 men in Rumania.

"No" to Axis Efforts.

Obviously inspired, the press declarations from Istanbul were interpreted in Balkan capitals as Turkey's "no" to axis efforts to win a pledge from Ankara to keep quiet in the event the Nazis make their expected thrust thru Bulgaria to get to Greece and the Mediterranean.

Activity of German troops in Rumania was given additional significance by the fact that the Danube now is open to navigation. Unseasonal warmth started traffic a month ahead of schedule.

In Bucharest, Rumania's capital, long lines of German military convoys rumbled thru the blacked out streets overnight.

TWO NAZIS MAKE A HORSE PAY OFF —— THEY EAT IT!

BERLIN, Feb. 14 (AP).—A neighbor was testifying against a housewife accused of violating rationing laws. She said that "I saw big pieces of meat—sometimes whole legs of animals—hanging in the defendant's pantry." Police testified they found no meat in the house.

However, the defendant said: "There have been whole legs of animals in my pantry. My husband is extremely fond of horsemeat. He says filet of horse is the greatest delicacy. Even in peacetime we always have horsemeat for Sunday dinner."

Quickly the judge delivered his verdict: "Not guilty." Horsemeat is not rationed.

LEAHY IS NAMED NEW NOTRE DAME FOOTBALL COACH

Frank Leahy, football coach at Boston college yesterday was appointed athletic director and head football coach at the University of Notre Dame. Leahy, whose 1940 Boston college team was undefeated and beat Tennessee in the Sugar bowl game at New Orleans, will sign a contract at Notre Dame today.

Leahy said in Boston he would bring his assistants to Notre Dame.

[*Details on sports pages.*]

NEWS SUMMARY

of The Tribune [And Historical Scrap Book.] Saturday, February 15, 1941.

WAR SITUATION.

BELGRADE — Hitler conference swings Jugo-Slavia near axis. Page 1.

SYDNEY—Australia to meet any crisis calmly, leader assert. Page 3.

MADEIRA—Land 100 survivors from convoy shelled by Nazis. Page 4.

CAIRO—British advance 130 miles into Italian Somaliland. Page 4.

ROME—Italy reports capture of British parachutists. Page 4.

ATHENS—Greeks break thru Italian defenses. Page 4.

LONDON—British place Rumania under blockade. Page 5.

WASHINGTON.

Predict 100 billion debt as senate approves 65 billion limit. Page 1.

Senator Walsh to aid opponents of dictator bill. Page 1.

War department plans for army of 3 million. Page 1.

Defense official faces inquiry on profits from his company. Page 2.

Ralph A. Bard, Chicago, named for assistant secretary of navy. Page 2.

Roosevelt expresses concern over American-Japanese relations. Page 3.

President blocks strike of 1,300 employés of Rutland railroad. Page 7.

LOCAL.

Shakeup ordered at St. Charles school after killing. Page 1.

Wife showed decided preference for Mr. X, Hilliard tells court. Page 9.

Deaths and obituaries. Page 17.

DOMESTIC.

Light of human kindness shines on stricken baby's father. Page 1.

Federal investigation to follow explosion which killed seven. Page 6.

SPORTS.

Hoppe retains cue title with a 50 to 34 victory over Schaefer. Page 15.

One hundred seventy-two Golden Glovers await city meet. Page 15.

Loyola rallies for overtime victory, 44 to 43; De Paul beaten. Page 15.

Four hundred track men to take part in Illinois Relays. Page 16.

Red Wings deal Blackhawks fourth straight defeat, 2 to 1. Page 16.

Illini threaten Badgers' Big Ten lead tonight. Page 16.

EDITORIALS.

Mr. Dewey Joins the Barefoot Boy; Some Ladies Meet the Law; Medical Music; Across the Prairies to Alaska; Price Policy. Page 10.

FEATURES.

Crossword puzzle. Page 8.

Looking at Hollywood. Page 11.

News of society. Page 11.

Movie review. Page 11.

Radio programs. Page 17.

COMMERCE AND FINANCE.

Profit of N. Y. Central climbs 150 per cent over 1939. Page 18.

Great Britain gets most of U. S. arms exports. Page 19.

Western Union's profit $3,621,581 for 1940; four year peak. Page 19.

General Electric X-ray corporation to enlarge Chicago plant. Page 19.

Group underwriting Libby stock sale for Swift is dissolved. Page 19.

Court deadlines set in million dollar utility battle. Page 20.

Want Ad Index. Page 21.

Raise First U. S. Flag Over Newfoundland at New Base

ST. JOHN'S, Newfoundland, Feb. 14 (AP).—The United States flag flew over Newfoundland soil today for the first time in the colony's history. It was raised yesterday at Argentia, on the defense base site leased by Britain to the United States, while troops of the American garrison looked on.

Total average net paid circulation

JANUARY, 1941

DAILY in excess of 1,000,000

THE CHICAGO TRIBUNE

BARE GUARD'S ARREST RECORD IN HOME TOWN

Brandon Tells Plans for New Employes.

Robert Adams, one of the two employés of the St. Charles School for Boys held for murder in the fatal beating of a young inmate, has a police record which includes a dozen arrests for drunkenness and was once accused of cowardice in a state job.

Rodney H. Brandon.

Chief of Police A. J. Weiscz of Lanark, Carroll county, Adams' home town, disclosed Adams' police record last night. The charge of cowardice was made public by Rodney H. Brandon, state director of public welfare, who took it from Adams' record card in the welfare department's files.

"Adams was jailed or fined for drunken driving after several of these arrests," Weiscz said. "He was arrested again last October when he beat up one of our policemen and was fined $25."

Charged with Cowardice.

Brandon reported the cowardice charge to Gov. Dwight H. Green. Adams quit his job as a guard at Manteno state hospital on short notice Aug. 31, 1939, "evidently in an endeavor to escape the danger of typhoid," Brandon said. A. L. Bowen, then state welfare head, made the following notation on Adams' card: "Should never be reëmployed in this department as this action of cowardice was inexcusable."

"Despite this record," Brandon said, "in January, 1940, Adams was employed at St. Charles under sponsorship of W. R. Sherlock, Carroll county Democratic chairman."

Other developments in the case yesterday:

1. Brandon, acting on instructions of Gov. Green, served notice that the day of political appointees, such as Adams, is ended at St. Charles.

2. State's Attorney Charles G. Seidel of Kane county said he will call a special session of the grand jury early next week to hear evidence against Adams, who was a disciplinary cottage attendant at St. Charles, and the other accused slugger, William Laird, acting house officer.

3. Col. Frank D. Whipp, state superintendent of prisons, reported to Brandon that his investigation showed there had been considerable drinking among employés at the institution.

Governor Takes Hand.

Gov. Green directed Brandon to make a personnel study of the St. Charles school and to recruit students from senior sociology classes at the state's leading universities for training as "house fathers" in the 25 disciplinary cottages at St. Charles.

"In accordance with the governor's order," Brandon said, "I will ask the presidents of the University of Illinois, the University of Chicago, Northwestern, Loyola, and De Paul universities to interest 25 to 30 of their seniors in sociology in this work.

"These young men will be given night courses by Dr. Harrison Dobbs of the University of Chicago.

Col. Whipp, in a report to Brandon on the fatal beating, said: "There is no doubt it is murder."

Whipp announced the suspension of James O'Grady, supervising officer, who had assigned Adams to duty the day of the beating. John Armstrong, chief disciplinary officer, who saw the beating, was suspended also, but was reinstated later in the day.

Victim Young Negro Thief.

The victim of the attack was James Williams, 16 years old, colored, of 1260 Jefferson street. Williams, who was committed to the school in January, 1940, as an auto thief, was sent to the disciplinary cottage for stealing a bottle of ink.

On Wednesday, Williams, according to other inmates, complained of being ill while working on a coal pile. Adams slapped him. Later Adams beat him with a wooden paddle and a pinewood club in the cottage basement shower and dressing rooms. When Williams fought back, Laird hit him on the head with a brass nozzle. Both men have admitted beating Williams.

THE TERRIBLE PHANTOM

Amid a World of Woe Comes Helping Hand

Philadelphia, Pa., Feb. 14 [Special].—Alma M. Lloyd and his year old son were ready tonight to start home to Soda Springs, Idaho, convinced that human kindness is very real indeed.

A month ago the infant, Alma Scott Lloyd, swallowed a peanut which lodged in his right lung. His father, a 26 year old farmer, drove to Salt Lake City, but efforts to extract the kernel were unavailing. Discouraged, the father drove home with the child again.

Wife Leaves Hospital.

"My wife just got out of the hospital two weeks before the baby came down sick," Lloyd said. "I couldn't bear the baby's coughing, but I didn't know what to do."

Lloyd's brother helped him borrow $114 after the town physician, Dr. Evans Knackley, said that the man to fix up young Alma Scott was Dr. Chevalier Jackson, head of the bronchoscopic clinic at Temple university in Philadelphia. Dr. Knackley had trained under Dr. Jackson.

When Lloyd and the baby started the drive to Salt Lake City airport, 200 miles away, the child's condition was alarming. Two abscesses had developed in the lung.

United Air Lines helped out by diverting its New York plane off the regular course for a stop at Philadelphia. Dr. Jackson received the baby at the hospital and operated at once. He reported that young Alma Scott would get well, but that he would have to stay quiet for a few days.

Reduced to One Meal a Day.

The father, after spending most of the $114 he had scraped together for air passage, was reduced to one meal a day during the wait, even tho Dr. Jackson said there would be no bill. A policeman found out about that and, as Lloyd said, took him by the arm and made him eat. The policeman not only staked Lloyd to meals but constituted himself a one man committee to help the father raise money for plane fare home.

The plan succeeded so well that letters and money came to the hospital from all over the country. Tided over and his son well again, Lloyd will return home by plane tomorrow to Soda Springs to tell his neighbors about how many neighbors there are everywhere.

"It seems like fiction and that it couldn't be happening to just me," Lloyd said. "I thank God that all this kindness has made my baby's health safe now."

THE WEATHER

SATURDAY, FEBRUARY 15, 1941.

Sunrise, 6:46. Sunset, 5:23. Moon rises at 10:01 p. m. Mars and Venus are morning stars. Jupiter and Saturn are night luminaries.

CHICAGO AND VICINITY: Partly cloudy Saturday and Sunday; slightly warmer Saturday; moderate west and northwest winds.

ILLINOIS: Partly cloudy Saturday and Sunday; slightly warmer Saturday.

TEMPERATURES IN CHICAGO

For 24 hours ended 2 a. m. Feb. 15:

3 a.m...*35	9 a.m..32	3 p.m...29	9 p.m..28
4 a.m...35	10 a.m..31	4 p.m...28	10 p.m..28
5 a.m...34	11 a.m..31	5 p.m...29	11 p.m..28
6 a.m...33	Noon...30	6 p.m...29	Midn't..27
7 a.m...33	1 p.m..30	7 p.m..‡28	1 a.m..27
8 a.m...32	2 p.m..29	8 p.m...28	2 a.m.†26

*Highest. †Lowest. ‡Unofficial, 7 p.m.-2 a.m.

For 24 hours ended 6:30 p. m. Feb. 14:

Mean temperature, 36 degrees; normal, 26 degrees; February excess, 74 degrees; excess since Jan. 1, 209 degrees.

Precipitation, .04 of an inch; February deficiency, .37 of an inch since Jan. 1, 2.98 inches; deficiency since Jan. 1, .01 of an inch.

Highest wind velocity, 23 miles an hour, from the northwest, at 10:18 p. m.

[Detailed weather report on page 18.]

ARREST BRIDGES IN DEPORTATION ACTION IN WEST

San Francisco, Cal., Feb. 14 [Special].—Harry Bridges, west coast C. I. O. labor head, was arrested today on a department of justice warrant issued in connection with new deportation proceedings instituted against him.

The Australian alien, who was whitewashed of communist connections in a labor department hearing in 1939, is again charged with having been a member of an organization advocating overthrow of the United States government.

The warrant was served in the office of Bridge's attorney, Richard I. Gladstein. The defendant then was released on $3,000 cash bond pending hearings scheduled to begin March 31.

In announcing on Wednesday that new deportation proceedings against Bridges were to be started, Attorney General Robert H. Jackson said in Washington, D. C., that they were based on new and additional evidence obtained by the federal bureau of investigation.

M. P. Urges That London Raise Pigs in Public Parks

[Chicago Tribune Press Service.]

LONDON, Feb. 14.—A proposal that London municipalities turn farmers and raise pigs in their public parks was advanced today by R. C. Morrison, Labor member of parliament for North Tottenham. Altho Morrison originally advocated collection of kitchen scraps for conversion into pig food, he said it would be more economical to "bring the pigs to the food, instead of taking the food to the pigs."

Reveal Plans for U. S. Army of 3 Millions

Washington, D. C., Feb. 14 (AP).—The war department has started surveys with a view to expanding the army to more than 3 million men in case of an emergency, military authorities disclosed today.

Sites for additional camps and cantonments are being quietly surveyed all over the country, so that the army of 1,418,000 contemplated by next June can be quickly doubled in size if such a step is deemed warranted.

The backbone of the force now being created from regular army and National Guard troops and selective service trainees is 27 infantry divisions. Gen. George C. Marshall, chief of staff, said this week that plans were being perfected to enlarge the army, if need be, to 55 such divisions with a minimum of delay.

Calls Action Precautionary.

Gen. Marshall stressed, however, that the surveys were precautionary, and that war department planning for the immediate future continued to be based on the schedules calling for 1,418,000 under arms by June.

Military men believed a further increase would entail retention of the National Guard in active service beyond the single year now contemplated, as well as a possible extension of service for drafted men. The latter are to go into the reserve upon completion of their year's training, but will remain subject to recall.

War department fiscal planning thus far, however, has been based on the original intention to return the guardsmen and trainees to civil life after one year.

More Funds Asked.

President Roosevelt's request to congress on Monday for $15,866,000 for additions to existing military areas for combat training was said to have a bearing on the precautionary expansion plans.

These plans dovetail into others already in shape to expand arms production facilities to meet the requirements of land forces of 4 million, as a part of a 3 billion dollar program to be presented to congress.

New powder, ammunition, aircraft, chemical, and other plants now being constructed were designed to meet requirements of the force immediately contemplated, along with the critical needs of the balance of a 2 million man force. The 3 billion program calls $4,000,000 additional for new arms factories needed to meet critical requirements for a force of 4 million.

Senator Walsh Will Help Foes of Dictator Bill

[Chicago Tribune Press Service.]

Washington, D. C., Feb. 14.—Senate opponents of President Roosevelt's war dictatorship bill agreed at a strategy meeting this afternoon to support an amendment by Senator David I. Walsh [D., Mass.], chairman of the naval affairs committee, forbidding the President to lend, lease, or give away any part of the United States navy to Great Britain or any other country.

Senator Walsh.

Senator Walsh's presence at the opposition meeting in the office of Senator Hiram Johnson [R., Cal.] was the first public evidence of his intention to fight the dictatorship bill. Opposition leaders were encouraged by his agreement to sponsor the amendment, because of his prestige and influence as chairman of the naval affairs committee.

Other Restrictions Approved.

The opposition leaders also agreed to support various other restrictive amendments to the dictator bill, on which senate debate will begin Monday. Senator Bennett C. Clark [D., Mo.], a member of the foreign relations committee, was designated to make the opening speech for the opposition. Leading off for the administration will be Majority Leader Alben W. Barkley of Kentucky, who will be followed by Senator Walter F. George [D., Ga.], chairman of the foreign relations committee and manager of the bill.

Asked about the controversy between Wendell Willkie and Secretary of the Navy Frank Knox regarding the wisdom of releasing more destroyers to Great Britain, Senator Walsh said he agreed with Knox that the navy could spare no more destroyers.

"If the secretary of the navy doesn't know what the needs of the navy are, who does?" Walsh remarked.

"I'm an American!"

When Senator Johnson was asked what he thought about Willkie's proposal to give Great Britain "five or ten destroyers a month," he snapped: "I'm an American!"

Senator Walsh's amendment is expected to receive the support of most but not all of the members of the naval affairs committee. The Illinois member of that committee is Senator Scott W. Lucas [D.], a supporter of the dictator bill. The other Illinois senator, Wayland Brooks [R.], attended the opposition meeting in Senator Johnson's office.

Other senators who attended the meeting were John Thomas [R., Ida.], Robert M. La Follette [P., Wis.], Henrik Shipstead [R., Minn.], Guy M. Gillette [D., Ia.], Robert A. Taft [R., O.], Raymond E. Willis [R., Ind.], D. Worth Clark [D., Ida.], Pat McCarran [D., Nev.], Arthur Capper [R., Kas.], Burton K. Wheeler [D., Mont.], Gerald P. Nye [R., N. D.], William J. Bulow [D., S. D.], and Charles W. Tobey [R., N. H.].

Asks "Candid Statement."

Senator Tobey has been counted by the administration leaders as a probable supporter of the bill. Before going to the meeting Tobey sent a telegram to the White House demanding that President Roosevelt give congress and the American people "a candid statement as to his intentions regarding the transfer of United States naval vessels to other countries.

Senator Tobey said the effect of the Willkie-Knox controversy was one of befuddlement because both parties to it had spoken after conferring with President Roosevelt. The situation was befuddled still more. Tobey said, when White House Secretary Stephen Early declared yesterday that the President, Willkie, and Knox saw eye to eye on the destroyer question.

Quotation from Telegram.

"The people of the country are becoming divided by these conflicting statements and in the interest of national unity as well as the interest of our national security I urge you to make clear to the people and to the congress your intentions in the matter," said Tobey's telegram to the President.

185 Missionaries Urge U. S.-Jap Peace Be Kept

TOKIO, Feb. 14 (AP).—An appeal to "our fellow Christians in America to exert themselves anew to preserve unbroken the 80 years of peace" between Japan and the United States was sent by 185 missionaries in a message today to the federal council of Churches of Christ of America and the international missionary council.

U. S. DEBT GOING TO 100 BILLIONS, SENATORS WARN

$65,000,000,000 Top Voted for Present.

BY CHESLY MANLY.

[Chicago Tribune Press Service.]

Washington, D. C., Feb. 14.—Debate on the administration bill to increase the statutory national debt limit to 65 billion dollars, which the senate passed this afternoon without a record vote, revealed that American assistance to foreign countries under President Roosevelt's war dictatorship bill is expected to cost 7 billion dollars between now and July 1, 1942.

[*Seven billion dollars would have been far more than enough to cover all federal expenditures for any year in the last 20 up until 1934, when the Roosevelt spending campaign went into high gear. In 1934 total federal spending was 7 billion 105 millions, and since then has increased.*]

The debt limit bill, which would subject all future issues of government obligations to federal taxation, was returned to the house of representatives for its consideration of minor senate amendments.

The dictator bill, particularly its financial implications, dominated senate debate on the debt limit measure. Reported by the foreign relations committee yesterday, the dictator bill will be laid before the senate for formal consideration on Monday.

Warning from Both Sides.

Senator Harry F. Byrd [D., Va.], a supporter of the dictator bill, and Senator Burton K. Wheeler [D., Mont.], one of its leading opponents, both predicted that the national debt will reach 100 billion dollars by the middle of 1943 or earlier. Both warned that the present spending program is fraught with danger of uncontroled inflation, financial collapse, chaos, and dictatorship.

Senator Arthur H. Vandenberg [R., Mich.] elicited from his colleague, Senator Prentiss M. Brown [D., Mich.], manager of the bill to boost the debt limit from 49 to 65 billion dollars, the admission that 7 billion dollars is the anticipated probable cost of Mr. Roosevelt's program to aid Great Britain and other foreign countries between now and July 1, 1942.

Brown Gives Explanation.

Senator Brown explained that national defense expenditures thus far appropriated or budgeted for the fiscal years 1941 and 1942 are expected to reach 28 billion, 480 million dollars by July 1, 1942. According to treasury department estimates, he said, there will be outstanding on July 1, 1942, direct obligations of the United States government in the amount of 58 billion dollars.

"If we raise the limit to 65 billion dollars, there will be a leeway of approximately 7 billion dollars," he said.

Senator Vandenberg observed, and Senator Brown agreed, that the 58 billion dollar figure included nothing for any deficits resulting from the proposed assistance of Great Britain and other warring countries.

"That would indicate that it is the senator's judgment and the judgment of the secretary [Henry Morgenthau, secretary of the treasury] that the expenditures under the lend-lease bill would run in the neighborhood of 7 billion dollars between now and July 1, 1942," commented Senator Vandenberg.

It's "Reasonably Accurate."

"The senator can draw that conclusion from the statements which the secretary made, and I would say that it is probably reasonably accurate," Senator Brown replied. He said he did not wish to be quoted, however, as stating that Morgenthau came to that conclusion. Morgenthau, testifying before the finance committee on the debt limit bill, refused to estimate the cost of aid to Britain and other foreign countries.

Questioning of Senator Brown by Senator Robert A. Taft, [R., O.] indicated that the debt limit will have to be boosted beyond 65 billion dollars before July 1, 1942, if aid to Britain and other foreign countries costs 7 billion dollars by that date.

Senator Taft explained that the estimate of 58 billion dollars as the size of the national debt on July 1, 1942, did not include 2 billion, 450 million dollars of supplemental expenditures requested by the budget bureau since the budget for the next fiscal year was submitted, and that additional supplemental estimates of approximately 1 billion dollars are

contemplated during the present session of congress.

Senator Brown, who was flanked by treasury department experts, agreed that Senator Taft was correct.

A Toronto Editorial.

Senator Wheeler took the floor to comment on an editorial from a Toronto newspaper showing that Canada, a member of the British commonwealth of nations, is neither lending nor giving war materials to Great Britain. Britain, the editorial explained, pays cash for her purchases in Canada.

"Here it is proposed to pass a bill which will permit the President if he sees fit not only to lease and lend but to give to Great Britain any part of our army or anything else so long as he deems it necessary for defense," said Senator Wheeler. "Yet neither the Canadian government, the Australian government, the Indian government, the government of New Zealand, nor of any other colony of Great Britain has gone as far as the United States proposes to go in this legislation.

"Yet we contend we are not a colony of Great Britain. Here are countries that are directly affected and directly involved in the war which are not giving up their assets; they are not even loaning, to say nothing of giving, to England, but are insisting that cash be put upon the barrel top. And we claim that we got our independence in 1776!

100 Billion Limit.

"I shall vote for the pending bill [the debt limit bill], but if the bill which we start to consider next week is passed, the 65 billion dollars will not be the limit. In a year or two years congress will be asked to raise the limit to 100 billion dollars."

Wheeler asked how far senators supposed this country could go into debt without a collapse. He warned that the advent of Mussolini in Italy and Hitler in Germany was preceded by inflation and financial collapse.

Senator Byrd explained that beginning with 1930 there have been 11 consecutive federal deficits and that the 12th, to be incurred in the next fiscal year, will be the largest in history, bringing the aggregate for the 12 years to 42 billion dollars. In addition to the direct national debt, he added, the government guaranteed obligations of some 30 government corporations from a 6 billion dollar contingent liability.

Warns It's Going Up.

"It is likely and probable that this contingent liability by July 1, 1942, will reach 10 billion dollars, making an over-all public debt of at least 75 billion dollars at the end of the next fiscal year," Senator Byrd warned. "A deficit of 10 billion dollars this year may well be 20 billion next year, and even more the following year, because the momentum of defense spending cannot reach its stride until a year or more from now. This means an over-all federal debt of 100 billion perhaps by July 1, 1943, and certainly within that fiscal year.

"We have heard much in late years of planned economy, which has meant, so far, plans to spend more government money. We hear little, however, of any plan to preserve the financial integrity of our nation and enable us to meet the colossal burdens which we are now undertaking to carry and to keep our resources free to help in times of distress the needy of our own land.

"A Colossal Burden."

"Whatever may be our opinion as to the wisdom or the danger of the proposed lease-lend bill now under consideration, I think it should be realized that the United States of America is assuming a financial burden of the most colossal magnitude, and we are doing this at a time—after 12 years of peacetime deficits—when no effort has been made to reduce the nondefense spending of our nation, and when we have a debt 50 times as large as our indebtedness at the beginning of the last war.

"No estimate has been given to congress as to the financial cost of this venture into international affairs. I realize that no estimate can be given, but I venture the assertion that the last and final cost will be far in excess of any prediction or estimate that can be made today."

Besides increasing the debt limit to 65 billion dollars and subjecting all future issues of government obligations to federal taxation, the bill passed today authorizes the secretary of the treasury to issue treasury savings certificates in place of the war savings certificates now authorized by law, and authorizes the postmaster general to issue postal savings certificates in any denomination [the present limit is $1].

War savings certificates would be in much lower brackets than those now issued by the treasury. They would begin at $5 par value and range up to $25. They would also bear a higher rate of interest in order to encourage purchase by individuals. Certificates now are largely taken by banks and other big buyers.

HOME IS LOOTED OF $5,800 GEMS AND $1,900 CASH

The home of Malcolm L. Buckley at 4542 Beacon street was burglarized last night and $1,900 and jewelry valued at $5,800 taken while the housekeeper, Mrs. Genevieve Rainey, 57 years old, and Walter Wright, colored houseman, were sleeping in their rooms.

Buckley, a heating estimator for the Phillips Getschow company, 32 West Hubbard street, and his wife, Lorraine, were visiting a friend in a hospital at Palatine. They discovered on their return that Mrs. Buckley's room had been ransacked.

The cash, drawn Thursday from the bank in prospect of a trip to Florida tomorrow, was taken from a dresser drawer. The burglar is believed to have climbed a tree and entered thru Mrs. Buckley's second floor window. Wright was taken into custody by the Town Hall police for questioning.

SALE

Selling Out Entire Winter Stock

Fur-Trimmed COATS

Now **$35**

Formerly to $89.50

LEEDS, Inc.

222 North Michigan Ave.
½ Block North of Lake St.

SECRET HEARING ON SAMOAN AIR BASE IS CALLED

Stark to Testify Before House Committee.

Washington, D. C., Feb. 14.—The house naval affairs committee decided today to hear secret testimony from Admiral Harold R. Stark, chief of naval operations, on the administration's request for $8,100,000 to establish an air base on the Island of Samoa, southwest anchor point of this country's far flung Pacific outposts. The committee will hear Stark in executive session tomorrow.

Hearings today were the first on the new $898,392,932 program for additional ship construction and installation of bombproof shelters and other defenses on various island outposts which was laid before congress by President Roosevelt earlier in the week.

Informed sources say this is the first time any military development has been proposed for Samoa, which is in a direct line between Hawaii and Australia. It is said to have one of the finest natural harbors in the south Pacific.

Admiral Includes Island.

Capt. Harry W. Hill, representing Stark at today's hearings, explained that the island was regarded as of little strategic importance until the importance of airplanes in defense calculations became recognized. He said Admiral Stark is responsible for the inclusion of the Samoa base in the new program.

The bill carrying the Samoan project also carries a $4,700,000 authorization for improvements on the Island of Guam. Possible revival of congressional protests against a move to fortify that tiny possession, 1,500 miles from Tokio, was seen when the President submitted his program. On two other occasions congress has refused to appropriate funds for the project on the ground that fortification of the island would be a needless affront to Japan.

Cuban Base Funds Asked.

The President has asked also for $5,747,500 to establish fleet operation facilities and bombproof shelters at the Guantanamo, Cuba, naval base. Establishment of submarine facilities at Kodiak Island, Alaska, and at Midway Island in the Pacific also are being sought under the program.

Before recessing this afternoon, the committee ordered an amendment prepared to increase the authorization for improvements at the Mare Island, Cal., navy yard from $505,000 to $1,090,000.

The committee also reported a bill authorizing the government to sell or loan obsolete naval equipment to the Philippine government.

Representative Warren Magnuson [D., Wash.], sponsor of the bill, said the first item to be sold or loaned to the Philippines would be repaired or obsolete torpedoes for use in the Philippine gunboat squadron.

OFFICERS OF 33D DIVISION INSPECT CAMP FORREST

(Picture on back page.)

Col. Horace E. Thornton, chief of staff of the 33d division, Illinois National Guard, and the commanding officers of two regiments of the division arrived at Camp Forrest, near Tullahoma, Tenn., early yesterday on an inspection trip. They will spend several days in the camp, looking over the accommodations which are being prepared for the division.

Col. Thornton's companions were Col. Richard Smykal, commander of he 108th quartermaster regiment, and Col. Karl Hobart, commander of the 108th engineer regiment. Col. Smykal's regiment will be the first to entrain for Camp Forrest, and will arrive there March 10.

The 33d division is now short of its authorized strength of 13,000, and invites enlistments before its rolls close Monday. Lieut. Col. Louis A. Boening, assistant state director of selective service, yesterday urged eligible young men to "give full consideration to the many advantages to be found thru enlistment in the Guard."

Movie Actress Weds

[Associated Press Wirephoto.]

Jean Parker and H. Dawson Sanders as they appeared at San Diego, Cal., shortly before their marriage yesterday.

San Diego, Cal., Feb. 14 [Special].—In a simple ceremony attended by a small group of close friends, Jean Parker, film actress, tonight became the bride of H. Dawson Sanders, radio commentator known professionally as Doug Dawson.

Dawson listed his age as 31 and that of Miss Parker as 23 when they applied for the marriage license.

DEFENSE ADVISOR FACING QUIZ BY HOUSE ON PROFIT

Partner in Firm That Has U. S. Contract.

BY JOHN FISHER.

[Chicago Tribune Press Service.]

Washington, D. C., Feb. 14.—A civilian official of the war department today told the house military affairs committee that he is receiving a share of the profits of Sanderson & Porter of New York, a firm in which he is a partner, which is constructing an 11 million dollar shell loading plant at Elwood, Ill.

The official, Francis Blossom, 70 years old, is a member of the departmental board which passes upon the qualifications of defense contractors. He told the house committee that he had not participated in determination of the contract award on the Elwood project. However, Representative Andrew J. May [D., Ky.], chairman of the committee, promised a "full investigation."

Two Others Accused.

The committee has been investigating recent charges by Senator Harry S. Truman [D., Mo.] that Blossom and two other war department officials concerned with contract awards have connections with firms receiving government contracts. The departmental board in charge of these awards is authorized to examine the qualifications of contractors seeking jobs on a cost-plus-fixed fee basis and then nominates the firms which are to negotiate with the government on the projects.

Blossom told the house committee that the contract to Sanderson & Porter on the shell-loading project was handled directly by the war department's construction division and that his board had not participated in the negotiations. He said he had advised Secretary of War Henry L. Stimson that he could not join in deliberations that concerned his firm.

Fee Set at $1,114,000.

Representative Paul J. Kilday [D., Tex.] remarked that he was advised by the war department that the engineering firm's fee on the Elwood project was $1,114,000 and that on the basis of Blossom's statement of his share in Sanderson & Porter profits he would receive approximately $100,000 of the fee.

Blossom said he would accept Kilday's arithmetic on the matter but that he would be surprised if the fee were that large. He contended that he had no knowledge of the firm's fee on the job.

Blossom said that he was paid by the war department at the rate of $6,500 annually, but that he has been turning over this money "to a sick man."

Kilday raised the point of whether it was not illegal for Blossom to accept a salary from the war department at the same time he was accepting a share in the contract. The committee went into executive session to consider the matter.

GEN. DRUM TELLS MANEUVER PLAN FOR FIRST ARMY

Equipment Shortage Has Lessened, He Says.

New York, Feb. 14 [Special].—Lieut. Gen. Hugh A. Drum, commander of the 1st army today announced plans for the most comprehensive and exacting peacetime military maneuvers ever to be held in the United States. He also disclosed protective measures taken for the eastern seaboard from Maine to Florida. He said the army and navy have coöperated to guard the coast not only with a long line of 12 inch and 16 inch guns but also have laid mines.

Gen. Drum said that the commands of two of the bases acquired from the British—Newfoundland and Bermuda—have central headquarters here and are a main consideration in the organization of the 1st army field force.

Equipment Situation Better.

The territory of the 1st army extends from Maine to Georgia, and equipment for the men now in training in that vast area is being supplied in satisfactory numbers, Gen. Drum said.

The 1st army now has enough equipment, said Gen. Drum, to train all the various specialists needed, but there is not enough equipment for an army to go into combat. When the army's training maneuvers are held in the late summer or fall he declared, there will be no use of iron pipes to simulate machine guns—and other such substitutes as was the case last summer.

Gen. Drum said the maneuvers probably will be held in the south with about 350,000 men taking part. The army, in its present stage of training he said, could not function as a combat force.

"I want to warn you," he emphasized, "that armies cannot go into combat without this training."

Says Training Improves.

He referred to men called to the army under the draft act as "trainees," and said they would have a much better idea of their duties than the men who were sent to France in the first world war.

"Certainly," he declared, "they will have much better training."

The training schedule during the maneuvers this year will be much more strenuous than last year, Gen. Drum said. Men and officers will be required to be on the move more, both night and day.

He stressed the necessity for the training of individual soldiers before they can be fully qualified to be moved effectively in brigades and divisions. That individual training, he said must last 26 weeks so that all the individuals so trained can work together as a team. He said he hoped that by the time the maneuvers begin each man will have reached that point of efficiency. Only when they did reach that point, he said, would they be qualified for combat service.

Speaking of equipment he said, it varies from 100 per cent to no more than 30 per cent in some units.

Leaves Room on Schedule and Plunges to His Death

Omaha, Neb., Feb. 14 [Special].—Every day Charles H. Larson, 52 years old, who lived on the income from a legacy, would leave his room at the Y. M. C. A. at 8 a. m., spend the day taking long walks, and return at 5 p. m. At the "Y" they said they could set clocks by Larson's routine. Today Larson left his fifth floor room promptly at 8 o'clock, climbed a fire escape to the roof and plunged off to his death.

Valentine Queen

[TRIBUNE Photo.]

MISS CLAIRE M'CAHEY.

Miss Claire McCahey, daughter of James B. McCahey, president of the board of education, was presented at midnight last night to 250 Rosary college students and their escorts as queen of the college's Valentine ball. She was chosen by the dancers from among 16 student candidates at the River Forest school. Miss McCahey, a senior, is 21 years old and lives with her parents at 4850 Greenwood avenue.

U. S. COUNSELOR IN LONDON GETS MINISTER RANK

Washington, D. C., 14 [Special].—Herschel V. Johnson, a career diplomat and counselor of the American embassy in London, today was given the honorary rank of minister. This places the office on the same rating as the office of counselor in the British embassy here, a post occupied by N. M. Butler, who also holds ministerial rank.

Unlike the British, however, who have sent Sir Gerald Campbell here in addition as a minister, indications today were said to be that President Roosevelt is not planning to send a special minister to London to serve with John G. Winant, the newly designated ambassador.

R. A. BARD NAMED AS ASSISTANT TO NAVY SECRETARY

Chicago Business Man to Succeed Compton.

Washington, D. C., Feb. 14 (AP).—Ralph Austin Bard of Chicago, a Republican and a long time friend of Secretary Knox, was nominated by President Roosevelt today to succeed Lewis Compton as assistant secretary of the navy.

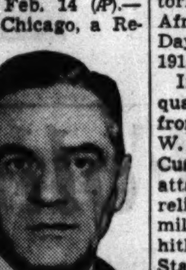

Ralph A. Bard.
[Tribune Photo.]

Announcing this today, the White House disclosed that Compton had resigned Jan. 10. He has been ill for some time. Compton became assistant secretary during the administration of former Secretary Charles Edison, who is now governor of New Jersey.

Bard, born in Cleveland July 29, 1884, attended Princeton university and began his business career as a salesman for Eversz company, dealers in investment securities at Chicago. He joined in the pro-Willkie telegraphic campaign before the Philadelphia convention and was active there in Willkie's behalf.

He is now president of Bard & Co. of Chicago and of the Wahl, Eversharp Pen company. He is also a director of the American Shipbuilding company and the Libby-Owens-Ford Glass company.

Resigns in January.

Correspondence made public later at the White House disclosed that Compton would rejoin Edison in an unnamed capacity. Dispatches from Trenton said he would become state finance commissioner.

Under date of Jan. 10 Compton submitted his resignation to the President, effective at his pleasure, saying "he wished to avoid any possible embarrassment" in case "the secretary of the navy may want one of his own choice appointed to the position I now hold."

In his reply, dated Feb. 13, the President praised Compton's service. "As reluctant as I am to let you leave Washington," the President wrote, "I am glad to know that you are returning to your old chief—my old friend, Charlie Edison, now governor of New Jersey."

Compton has been in the naval hospital here for about a month, receiving treatment for a gastric disturbance.

NOTIFIED OF CHOICE.

Ralph A. Bard, president of a Chicago investment house bearing his name, said yesterday that he had received word of his nomination by President Roosevelt as assistant secretary of the navy.

"All I can say now is that I have always had great admiration for the navy and its personnel, and that it would be an honor to be associated with it in any way," Bard said.

Mr. Bard, who lives in Highland Park, has been in business in Chicago since 1906. Active in civic affairs, he was chairman of the Community fund campaign in 1938. He is a member of the Chicago, University and Commercial clubs.

AMERICAN MILITARY OBSERVER ORDERED TO AFRICAN STATION

Washington, D. C., Feb. 14 (AP).—The war department assigned today a military observer to South Africa, presumably because of the fast developing British campaign against the Italians on the African continent.

Lieut. Col. Breckinridge A. Day, an instructor at the field artillery school, Fort Sill, Okla., was ordered to temporary duty at the war department about March 1, with instructions to proceed later from New York to Pretoria, Transvaal, Union of South Africa, to be military attaché. Col. Day is 49, a native of Missouri, and a 1913 graduate of Yale.

In another move to assure an adequate flow of technical information from strategic war areas, Maj. John W. Wofford, now on duty at Fort Custer, Mich., was named military attaché at Dublin, Ireland. He will relieve Brig. Gen. Raymond E. Lee, military attaché at London, who hitherto has included the Irish Free State in his sphere.

Blast at Smelting Plant Smashes Many Windows

An explosion on the grounds of the Goldsmith Brothers Smelting and Refining company, 1300 West 59th street, blew out scores of windows in company buildings and nearby residences yesterday. No one was injured. The blast occurred when a metal slag pot, which had been moved to a cooling area outside the lead smelting department, tipped over and spilled the molten slag into a pool of water.

MANDEL'S MANDEL'S MANDEL'S

Timely Special Selling—$2 Value!

Sale! Boys' Warm Knit Ski-Jamas

$2 Value $1.19

Save on these cold weather pajamas. (Remember, they're grand for camp, too). Heavy cotton. Blue, tan, green. Knitted wrist, waist, anklets. Small, medium, and large.

Mail Order or Call State 1500

Youths' Center—Sixth Floor
MANDEL BROTHERS'

O-G NEWS of SHOES!

Specially Priced $3.95

Just Arrived!

Striking! Fashionable!

O-G PATENT LEATHER OPEN-BACK PUMPS!

An O-G charge account can be opened by mail, telephone or personal application in any O-G store

O'CONNOR & GOLDBERG

205 STATE ST., South • 59 MADISON ST., West

4616 Sheridan Road — 4040 Madison Street, West
3300 Lawrence Avenue — 1255 Milwaukee Avenue
835 63rd Street, East — 2748 Milwaukee Avenue
6348 Halsted Street, South — 3225 Roosevelt Road

Open Tuesday, Thursday and Saturday Evenings

A. Bishop Co. FINE FURS

81ST ANNIVERSARY SALE

Because these are high-lights of our collection of fur coats they're now drastically marked down for immediate clearance. Every one is an extraordinary value—and a wise investment in quality and distinction. We guarantee: quality for quality, our prices are as low or lower, or we will refund your money within 3 days.

Krimmer Dyed Lamb.	WAS $125.	NOW $79
Black Dyed Karakul Kid.	WAS $125.	NOW $79
Beaver Dyed Mouton Lamb.	WAS $125.	NOW $89
Dyed Skunk Stripe.	WAS $145.	NOW $95
Silvertone Dyed Muskrat.	WAS $145.	NOW $115
Blended Red Fox.	WAS $195.	NOW $115
Natural Grey Chinese Kid.	WAS $165.	NOW $125
Black Dyed Persian Lamb Paw.	WAS $175.	NOW $125
Black Dyed Persian Lamb.	WAS $195.	NOW $125
Grey Persian Lamb Paw.	WAS $195.	NOW $125
Silver Tipped Raccoon.	WAS $195.	NOW $125
Blended Muskrat.	WAS $195.	NOW $125
Golden Muskrat.	WAS $195.	NOW $145
Natural Siberian Squirrel.	WAS $225.	NOW $165
Black Dyed Persian Lamb.	WAS $245.	NOW $165
Hudson Seal Dyed Muskrat.	WAS $225.	NOW $179
Black Dyed Persian Lamb.	WAS $275.	NOW $195
London Dyed Squirrel.	WAS $275.	NOW $195
Black Dyed Persian Lamb.	WAS $295.	NOW $235
Grey Krimmer Lamb.	WAS $295.	NOW $235
Natural Mink Sides.	WAS $345.	NOW $265
Black Dyed Persian Lamb.	WAS $345.	NOW $265
Matra Dyed Alaska Seal.	WAS $365.	NOW $295
Black Dyed Persian Lamb.	WAS $375.	NOW $295
Mink Paw Coat.	WAS $395.	NOW $295
Black Dyed Alaska Seal.	WAS $365.	NOW $295
Ocelot Coat.	WAS $395.	NOW $295
Black Dyed Persian Lamb.	WAS $445.	NOW $365
Silver Fox Coat.	WAS $595.	NOW $375
Let-Out Dyed China Mink.	WAS $595.	NOW $395
Fisher Dyed Fitch.	WAS $695.	NOW $425
Blended American Mink.	WAS $1100.	NOW $795
Blended Canadian Mink.	WAS $1295.	NOW $895
Blended American Mink.	WAS $1500.	NOW $1100

All Sales Final—Budgets Arranged

Est. 1860

A. Bishop Co.

RANDOLPH AT WABASH
SOUTHEAST CORNER
Entrances on Both Streets

Absolute Clearance

ALL FUR COATS

in our entire stock

at Drastic Reductions!

•

Not a single coat held over. Just name your fur, and we'll show you a bargain.

•

THE SHAYNE GUARANTEE
We will refund your money if you can find furs of equal quality at prices lower than ours.

john t. Shayne

MICHIGAN AT RANDOLPH STREET

New spring

ROTHMOOR & BRUCEWOOD COATS

in a revelation of new style—quality & value

$29.95

There's just everything you could imagine in this great spring showing . . Rothmoor & Brucewood distinguished quality, inspired styling and meticulous needling . . there are dress coats in new navy, black, new aviation blue, new tans and browns . . there are rollicking plaids, gay tweeds, plain tones, fitted coats, swaggery coats, fleecy coats . . and value way beyond your dreams

Sizes 12 to 40, half sizes 33 to 43, jr. sizes 9 to 15 . . 5th floor

Others $17.95 to $150

MAURICE L ROTHSCHILD

State at Jackson

[ADVERTISMENT]

Don't Neglect Slipping FALSE TEETH

Do false teeth drop, slip or wabble when you talk, eat, laugh or sneeze? Don't be annoyed and embarrassed by such handicaps. FASTEETH, an alkaline [non-acid] powder to sprinkle on your plates, keeps false teeth more firmly set. Gives confident feeling of security and added comfort. No gummy, gooey, pasty taste or feeling. Get FASTEETH today at any drug store.

MANDEL'S MEN'S SHOPS

Special February Selling!

"Tri-Spun"

Gibraltar-Twist Suits

With 2 Trousers

Specially Priced at $32.75

The Miracle Suit That's:

• Wrinkle-Proof, Snag-Proof
• Shine-Proof and Fade-Proof
• Wear Resistant

"Gibraltar-Twist" is a miracle suit . . . nothing can faze its remarkable wearing qualities. You'll like the smart styling, the colorful yet conservative patterns, and the crisp, handsome appearance of these suits. Single and double breasted models in new shades of gray, blue, brown and green. Sizes for all men. Earl-Glo rayon lined. Trousers have Talon fasteners.

Pay Only $5 Down, No Service Charge If Paid Within 90 Days.

Men's Clothing—Second—Wabash

MANDEL BROTHERS

AUSTRALIA SET FOR ANY CRISIS, LEADERS ASSERT

Chiefs of Armed Services Meet with Cabinet.

SYDNEY, Australia, Feb. 14 (AP).—The Australian government announced today after a war council meeting that this commonwealth and her people "can and will face any crisis calmly and with deliberate purpose."

Marshal Sir Robert Brooke-Popham.

With Australian chiefs of staff and Air Chief Marshal Sir Robert Brooke-Popham, Britain's far eastern commander in chief, the war cabinet considered a Pacific situation which only yesterday the government described as of the "utmost gravity."

Today there was a calmer atmosphere. Acting Prime Minister A. W. Fadden said the war cabinet reviewed the Australian defense program in the light of the latest international news. He asserted the warning of yesterday was issued so that every one would realize how necessary it was to place the nation's interests first.

Survey of All Resources.

The conferees decided to survey all Australian resources to insure that all are used advantageously in the war effort. John Curtin, leader of the Labor opposition, expressed agreement with the government's course.

All the ministers appeared more cheerful when they left the meeting. Informed sources said their latest advices showed, at least, that the situation was no worse.

Japan's consul general, moreover, took it upon himself to issue a statement saying he could see nothing to justify "the alarming news" reflected in yesterday's press.

Japs Patrol Indo Coast.

SAIGON, French Indo-China, Feb. 14 (AP).—Japanese reporters here declared today that Japanese warships were patroling the entire French Indo-China coast and also the Thailand [Siam] shore as far west as Bangkok. These sources, whose assertions were not confirmed in any official quarter, said the patrol was set up "as a precaution against possible developments in these waters."

Japan is expecting Germany to attempt an invasion of England, the correspondents went on, whereupon they added "Japan will move against Anglo-American interests in the orient and the Dutch East Indies, first attacking Singapore."

Protests lodged by French authorities caused Japanese naval forces to abandon an attempt to land additional supplies for troops and airmen who arrived here earlier in the week.

Philippines Fear War.

MANILA, Feb. 14 (AP) Preparations to cope with a possible war emergency were noted thruout the Philippines today. National assemblymen discussed the situation that would result should the islands become involved as a ward of the United States. Some said one of the first steps taken would be suspension of constitutional guarantees.

Dutch Vessel to Sail.

SHANGHAI, Feb. 15 Saturday (AP).—Countermanding earlier orders directing the 7,083 ton Dutch liner Tjidabak to sail for Manila without unloading cargo and without passengers, the Netherlands government today ordered the vessel to accept passengers and resume normal schedule. The liner arrived yesterday from Japan and persons holding reservations were notified that their passages had been canceled for unexplained reasons.

Dancer Weds

[Maurice Seymour Photo.]

ALEXANDRA DANILOVA.

Los Angeles, Cal., Feb. 14 (AP).—Alexandra Danilova, prima ballerina of the Ballet Russe, made realistic today her rôle as a bride in Stravinsky's "Basier de la Fee." She and Kasimir Kokitch, solo dancer with the ballet, were married by a Superior court judge in his court room.

BRITISH BOMBERS RAID GERMANY, INVASION PORTS

LONDON, Feb. 15, Saturday (AP).—The royal air force attacked "industrial targets" in the Ruhr valley in western Germany last night in an assault which continued almost until dawn, informed sources said today.

[From Berlin came word that British bombers in large numbers attempted to attack military objectives in western Germany, but were frustrated by antiaircraft fire. Informed German sources said that apartment houses were bombed and some civilians were killed.]

Observers on the English south coast reported that German antiaircraft guns on the opposite side of the channel put up a heavy barrage last evening, indicating an R.A.F. attack on the Nazi invasion ports.

The German air force, meanwhile, stepped up its overnight attacks on England, dropping numerous incendiary and explosive bombs on London and stabbing at the Midlands and the eastern counties. The government acknowledged the German attacks were "rather more than of late," but said they nevertheless failed to reach large proportions.

"Damage was done at several points, but was nowhere very heavy," a communique said. "Casualties were few."

VETERANS INVITE SEN. PEPPER TO DEBATE BROOKS

Senator Claude Pepper of Florida, ardent New Dealer, was invited yesterday to debate the war dictatorship bill with Wayland Brooks, Republican senator from Illinois, at a rally to be held Feb. 23 in the Chicago Civic Opera house. The invitation was extended in a telegram sent by Edward F. McGinnis, head of the Veterans' division of the Illinois America First committee.

The Veterans' division, sponsor of the rally, last week invited the two Illinois senators, Brooks and Scott W. Lucas, Democrat, to participate in the debate. Brooks accepted, but Lucas declined. A second telegram to Lucas, asking that he reconsider on the ground that citizens of Illinois were entitled to hear an expression of views on the war question by their two senators, went unanswered.

DIES; IDENTIFIED BY VALENTINE.

A man carrying a Valentine which identified him as William Paulson, 55 years old, 1036 21st street, died of a heart attack yesterday as he was walking at 900 Jackson boulevard. The Valentine, sent from a Michigan town, was signed "Myrtle."

ROOSEVELT SEES NEW JAP ENVOY; TALK OF ACCORD

Ambassador from Tokio Presents Credentials.

[Chicago Tribune Press Service.]

Washington, D. C., Feb. 14.—President Roosevelt today told the new Japanese ambassador, Admiral Kichisaburo Nomura, that "there are developments in the relations between the United States and Japan which cause concern." The envoy pledged himself to do all in his power to "maintain the traditional friendship" between his nation and the United States.

The exchange of formal remarks took place when Ambassador Nomura called at the White House to present his credentials. Added significance was given the proceedings when it was noted that Secretary of State Hull accompanied the envoy to the executive offices. Usually a state department protocol officer is entrusted with the handling of such missions.

Envoy Makes Statement.

"His majesty the emperor of Japan, my august sovereign, has been graciously pleased to entrust me with the mission of representing him as ambassador to the United States of America," said the new envoy. "I wish to assure you that it is a source of real pleasure to me to be stationed in your great country, where I have a large number of friends, among whom I am happy to count you, Mr. President, as one of the oldest and closest.

"The recent developments in Japanese-American relations have unfortunately been such as to cause considerable concern on both sides of the ocean. It is needed now, more than ever, to bring about a better understanding of each other's position in order to secure the interests and well-being of our two nations, thereby preserving the peace of the Pacific and maintaining the traditional friendship between us.

"Toward that end I am resolved to do all that I can; and I hope, Mr. President, that in my endeavors I may merit your confidence and be accorded the high privilege of your coöperation."

Roosevelt Makes Reply.

"There are, as you have stated, developments in the relations between the United States and Japan which cause concern," replied Mr. Roosevelt. "I welcome your assurance that, in the interests of the traditional friendship between our two countries and the well-being of the American and the Japanese peoples, you are resolved to do all you can to bring about a better understanding. I am confident of your devotion to this objective, and I feel that your long associations with the American people specially qualify you for your mission.

"You may be sure that I and other officers of the government stand ready at all times to facilitate in every appropriate and practicable way your performing of your duties as ambassador to this country."

Nomura remained with the President about 15 minutes. He explained that his acquaintance with the President dates from the world war period when he was stationed at the Japanese embassy as naval attaché and Mr. Roosevelt was assistant secretary of the navy.

Trade Treaty Believed Goal.

It is reported that Nomura's government has instructed him to make vigorous efforts toward a better understanding with the United States consistant with Japan's alliance with Germany and Italy and the insistence of the Japanese upon being the "stabilizing" power in East Asia.

Chief among his aims, it is understood, is the establishment of better trade relations with the United States and the negotiation of a new trade treaty with America.

Vets to Mark Anniversary Tonight of Maine's Sinking

The 43d anniversary of the sinking of the battleship Maine in Havana harbor will be observed with a program this evening in the Naval Reserve armory under auspices of the United Spanish War Veterans and Veterans of Foreign Wars. Rear Admiral John Downs, commandant at the Great Lakes Naval Training station, is to speak.

N. U. Queen Chosen

Miss Hazel Miller, University of Illinois prom queen, was a guest at the Northwestern university junior prom last night.

(Picture on back page.)

Phyllis Anderson, a brunette 20 years old, was chosen last night at the Northwestern university junior prom in the Stevens hotel as Syllabus beauty queen. The Syllabus is the university's yearbook and the selection was made by Bert Lahr, comedian, after there was a preliminary deadlock between Miss Anderson and Jean Caldwell in selections made by Jack Benny and Fred Allen.

Miss Anderson, a senior in the school of liberal arts, is a member of Kappa Alpha Theta sorority. Her home is in Joliet. Miss Caldwell, a sophomore member of Kappa Kappa Gamma, lives in Wooster, O. She and three other contestants were named attendants to the queen. They are Jeanne Betty Rothenberg, of Dayton, O.; Dorothy Olson of Evanston, and Shirley Kessler, of Chicago.

Miss Hazel Miller, of Yorkville, Kendall county, junior prom queen of the University of Illinois, and Miss Pat White, prom queen of the University of Wisconsin, were guests at the prom, which was attended by 800 couples.

DOUBTS BRITAIN CAN BEAT NAZIS WITHOUT A. E. F.

Francis Jeffery, British army officer during the first world war, asserted last night in a radio address that England cannot hope to crush Germany without the aid of an American expeditionary force. He spoke under auspices of the America First committee.

"Germany, according to reliable estimates, has some 6,000,000 front line troops," Jeffery said. "England has 1,500,000. In order to be on equal footing with Germany, the British will have to get some 3,500,000 men from somewhere."

He said military experts believe an invading army should outnumber the defending army at least five to one. This would mean, Jeffery said, that England must land 30,000,000 men to whip Germany.

"If we are going to get into this war, it is quite possible we would be asked to contribute 20,000,000 of those soldiers."

CAMP ROBINSON HIT BY A 'MILD' WAVE OF COLDS

Camp Robinson, Ark., Feb. 14 (AP).—Maj. Gen. Ralph E. Truman, commander of the 35th division and this camp, ordered all troops stationed here confined to the reservation after the outbreak of a "mild epidemic of upper respiratory infections."

Col. Philip Bartholomew, divisional surgeon, said the action was "purely a precautionary measure," adding: "Most of the cases are just the common colds. There are some cases of influenza but they are very mild. We thought it best that the men be confined to the post until the trouble cleared so that they could get the proper rest while not on duty."

Approximately 24,000 National Guardsmen and draftees from Nebraska, Missouri, Arkansas, and Kansas are stationed here in addition to more than 1,000 regulars of the corps area service command.

GUARANTEED SATISFACTION

BRUCEWOOD SUITS

in new spring 1941 styles

$19.95

They're as fresh, sunny and exhilarating as a bright spring day—costly twills in every shade, vibrant tweeds, smart crepes, new plaids, rich pastels. Everyone's lavish with deft needling, exquisite quality and famous Brucewood value

Lined with lustrous Earl-glo rayon

In honey beige, rose, Cathay blue, gold, lettuce green—including navy and black —sizes 12 to 20— 7th floor

MAURICE L ROTHSCHILD

State at Jackson

FINAL CLEARANCE OF MORLEY COATS

62 Morley untrimmed coats that were $12.95, $15 and $17.95 . . . . now $7.95

67 Morley fur trimmed coats that were $17.95, $22.95 and $28 . . . . now $9.95

85 Morley fur trimmed coats that were $29.95, $35 and $39.95 . . . . now $19.50

54 fur trimmed coats from our upstairs stocks that were $50, $55 and $59.50 . . . . now $28

VALUE BASEMENT

MAURICE L ROTHSCHILD

State at Jackson

From Netcher's Great Millinery Center!

BE GAY WITH COLORFUL FLOWERS ON

Straw Suit Hats

The Tiny Padre or Sailor Brim is ideal for your new spring suit ensemble. Smooth or semi-rough straw . . . gay flower trims. SPRING colors! Black, red, navy, beige.

$5

FIFTH FLOOR—STATE.

The Door to Thrift

NETCHER'S BOSTON STORE

State, Madison and Dearborn Streets

$50 $55 $60

BRUCEWOOD 3-PIECE SUITS

with deep, luxurious sunlit furs

$39.95

They'll take your breath away —with their vibrant new colors—inspired new stylings—deep, sunny billows of fur and with the marvelous $50, $55 and $60 values for $39.95

Plaids, tweeds, sunny plain shades—navy & black, too—sizes 12 to 20— 7th floor

MAURICE L ROTHSCHILD

State at Jackson

lined with lustrous Earl-Glo rayon

Special Purchase Sale—20 Gleaming

Silver Fox

JACKETS

values to $250

$165

Heavily frosted, sparkling silvers from the *new* catch. *New* models. For a *new*, adventurous, Springtime-*you*.

SPECIAL PURCHASE SALE—9 LUSTROUS

Black Persian Coats

values to $395 $245

Crisply *new*, prime skins with the satiny sheen you've admired in far higher priced coats. *Exceptional* values!

KERMANS 160 North Michigan

THE HUB—Sixth Floor

Thrift Shop

DRESS SALE!

$3.95

Spun rayon with large polka dots. Button front coat style. Tan, rose, powder blue or green. Sizes 12 to 20.

THE HUB

Henry C. Lytton & Sons

State and Jackson, Chicago

Evanston • Oak Park • Gary

APPLICATION FOR $7,500-$11,250 ACCIDENT INSURANCE POLICY

AND SUBSCRIPTION TO THE DAILY TRIBUNE

NOTE: For the sum of 25c preliminary term fee, plus 10c a month in advance thereafter, the Chicago Tribune makes available to its Home Delivery Subscribers and members of their families who reside in the same household a $7,500 Travel Accident Insurance Policy. Insurance coverage eventually increases to $11,250 on continuous renewal. Issued by Federal Life Insurance Co., Chicago. NO MEDICAL EXAMINATION. One policy to a person. Issued only to applicants over 10 and under 70 years of age.

Mail this Coupon to the Chicago Tribune. SEND NO MONEY. Accredited representative will call and collect 25c. Official Carrier will collect monthy thereafter for Insurance and Subscription. Insurance will lapse if subscription is stopped.

☐ *I hereby order the Daily Tribune delivered to my home by Carrier six days a week, starting immediately, for which I agree to pay the regular rate.*

☐ *I am a Home Delivery subscriber and agree to continue.*

Do you apply for this $7,500 Travel Accident Policy? . . . .
(PLEASE PRINT)

Your Name? . . . .
First Name Middle Name Last Name

Address? . . . . Apt.? . . . .
Number Street

. . . . Phone? . . . .
City State

Your Age? . . . . Date of Birth? . . . .
Month Day Year

Are You Blind or Deaf? . . . . Are You Crippled? . . . .

Name of Person to Whom Insurance Is to Be Paid in Case of Your Death? (Beneficiary)

. . . . Relationship . . . .
First Name Middle Name Last Name

Applicant's Signature . . . .
Sign in Own Handwriting

NOTICE: Orders for Home Delivery of the Tribune are acceptable only from persons residing where such service is maintained and are subject to rejection by the Tribune. All applications for insurance are subject to rejection by the Federal Life Insurance Co. Insurance does not become effective until noon the date policy is issued.

Form A2735—2-39

BRITISH CHUTISTS WITH EXPLOSIVES CAPTURED—ITALY

Claims 'Invaders' Sought to Destroy Waterworks.

ROME, Feb. 14 (AP).—The capture of a group of heavily armed British parachutists said to have floated down thru the moonlight on southern Italy with the intention of dynamiting the regional waterworks and communications system was claimed today by the Italian high command.

They landed Monday night and early Tuesday morning, the high command reported, in the provinces of Calabria and Lucania, but all were captured "before they could cause the serious damage which they intended." The Apulian aqueduct is located in the southern Italian area near where the parachutists were reported to have been captured. It is the biggest in the world and supplies 2,677,000 Italians with drinking water.

Two Italians Killed.

How many Britons were taken into custody was not announced. The communique merely described them as "nuclei of parachutists armed with machine guns, hand grenades, and explosives." It was stated that in a clash during the capture an Italian civilian police deputy and a citizen were killed.

The Rome radio, however, said specifically that 19 parachutists had been seized along with another group of unstated size.

The radio said the British, carrying maps of the district, had taken over some farms in the area, preventing the peasants from giving an immediate alarm, in their attempt to "blow up and damage chiefly the hydraulic works built by the Fascist regime."

Chutist Breaks Leg.

One parachutist broke his leg in descending, it was stated, and was almost immediately captured by Italian police, having been "abandoned by the others."

"Soon," the account went on, "the alarm was given and the [other] parachutists, who had descended in a wooded district, were surrounded by the police and military. Eleven of them were soon captured while seven others were arrested some kilometers away. The latter used hand machine guns under the command of a British underlieutenant, killing one Italian police agent and one shepherd.

"One carabineer who remained alone compelled the seven to surrender. The other group of parachutists was captured soon afterward, and among them was one captain. All had uniforms of khaki, aviation helmets, and Italian money."

[In London, British military circles said they had no knowledge of such a landing. If it was made as announced, it was the first British application of a technique used widely by the Germans in conquering the Low Countries.]

Tell of Capturing Flyers.

Newspapers also told of the capture of four British flyers who were said to have bailed out of two planes which crashed in the zone where the saboteurs were reported caught.

These two planes fell Monday night or early Tuesday in bombing raids on or early Tuesday in bombing raids. Three members of the crew of one of the craft, which came down near Eboli, are imprisoned at Naples.

The second plane was brought down by antiaircraft guns near San Nicola Varco. On Tuesday morning, according to newspaper accounts, a peasant appeared at the police headquarters of Capaccio Ascalo with a British pilot who had bailed out. The pilot was imprisoned at Agropoli.

"While my children were playing in the field at the foot of Mount Capaccio Vecchio," the peasant was quoted as telling the police, "I heard them shout. Running, I saw this parachutist, who immediately raised his hands and surrendered."

ROOSEVELT AID IN CHINA VISITS U. S. MISSIONARIES

CHUNGKING, China, Feb. 14 (AP).—Laughlin Currie, administrative assistant to President Roosevelt, talked today with representatives of the American missionary community, who informed him of an urgent need for trained Americans to work in hospitals, schools, and rural reconstruction projects.

Currie, here on an economic mission, has shown keen interest in American missionary activities in China.

Earlier, Currie conferred with Chou En-lai, liaison officer between Chinese communists and the Nationalist government of Generalissimo Chiang Kai-shek.

Navy Plane Takes Hopkins to San Juan from Trinidad

SAN JUAN, Puerto Rico, Feb. 14 (AP).—Harry L. Hopkins, President Roosevelt's personal envoy returning from London, arrived here at 7:15 p. m. from Trinidad aboard a United States navy plane. Hopkins took the navy plane when the Pan American Yankee Clipper was delayed at Trinidad because of unfavorable weather. He spent the night at the governor's home, where it was understood he made a telephone call to the White House in Washington.

Head Cold?

Treat stuffy head colds this new, scientific way . . . take CLEAR-AGAIN! So fast-acting that in 5 hours your head will feel clear as a bell . . . or money back. Clear your head with CLEAR-AGAIN Tablets. Only 25c a box at all druggists'.

Take **CLEAR-AGAIN** HEAD COLD TABLETS

Italy Reports Parachutists' Capture

(Story in adjoining column.)

The Italian high command announced yesterday that British parachute troops had been captured while preparing to damage waterworks and communications in the "foot" of the Italian boot. British military authorities in London said they had no knowledge of such a happening. Newspapers, however, told of the capture of British flyers who had bailed out of two planes that crashed.

ORDERS SURVEY OF FIRE DANGER IN CITY PLANTS

Division fire marshals were ordered yesterday to start a survey of all industrial plants handling national defense contracts and all chemical laboratories in the city. Fire Commissioner Michael J. Corrigan issued the order as a result of the explosion which occurred Tuesday at the Edwal laboratories, a chemical manufacturing company on the 12th floor at 732 Federal street. Three men were killed and one injured there when a tank, used to brew oil of mustard, exploded.

Corrigan ordered the marshals to report on the types of national defense contracts being handled in their districts to determine whether any additional fire protection is required. The fire prevention division is urging manufacturers to move their plants to one story buildings apart from other buildings in all cases where the use of chemicals creates a hazard.

ETHIOPIANS HAIL HAILE SELASSIE ON WEEK'S TOUR

LONDON, Feb. 14 (AP).—A Reuters [British news agency] correspondent with the Ethiopian "patriot army" telegraphed today that Haile Selassie had just completed a week's tour of the highlands of Ethiopia during which he received the homage of the people.

Bands of armed Ethiopians took a few days off from fighting the Italians to greet the emperor, driven from his domain by the Italians in 1936, but now returned with British recognition and aid to seek to restore his rule.

Villagers rushed out to greet their returned emperor, proffering beer and food, it was reported.

BRITISH NAVAL CASUALTIES ARE GIVEN AS 12,346

LONDON, Feb. 14 (AP).—The admiralty announced tonight that British naval personnel losses since the war began totaled 12,346, including 3,444 killed, 79 who died of other causes, 2,669 wounded, 6,040 missing, and 114 taken prisoner. The list was augmented by the announcement that 172 officers and men were missing, two were killed and three wounded in the sinking of the armed merchant cruiser Forfar and 52 were missing on the submarine Triad.

270 Measles Cases in Day Set Record for This Year

The largest number of measles cases reported in any single day this year—270—were reported to the board of health during the 24 hours ended at 9 a. m. yesterday. Dr. Herman N. Bundesen, president of the board, said this brought the February total of new measles cases to 2,450, and the 1941 total to 5,999. Up to this date in 1938, the last epidemic year, 8,924 cases were reported.

GERMAN JAYWALKERS WILL GET TRAINING IN 'AWKWARD SQUADS'

[Chicago Tribune Press Service.]

DORTMUND, Germany, Feb. 14.—A local chief of police is starting an "awkward squad" for jaywalkers and other offenders against the traffic rules.

The police chief said that 90 per cent of the pedestrian offenders against traffic rules are women and that when caught they not only answer policemen sarcastically, but offer resistance.

Hence, they will be punished first with heavy fines. Then they will be compelled to attend a special "school" where they will be drilled on how to cross streets. Failure to attend this awkward squad will be punished with a fine of $8 and the number of compulsory lessons will be doubled.

1ST INDEPENDENT IN 28 YEARS SEEKS VENEZUELA HELM

CARACAS, Venezuela, Feb. 14 (AP).—Romulo Gallegos, a novelist and head of the federal district administrative council, today announced he would be a candidate for president in the April election. It will be the first time in 28 years that an independent candidate has sought the office.

In 1913, Arevalo Gonzalez, a newspaper man, announced on behalf of the Non-Government party the nomination of a Dr. Montes. Juan Vicente Gomez, who ruled Venezuela either as president or commander in chief of the army from 1908 to his death in 1935, sent Montes into exile and imprisoned Gonzalez.

President General Eleazar Lopez Contreras was elected by the Venezuelan congress April 25, 1936, but recently said he would give up his office in April after "assuring the transmission of power" to his successor.

DANISH COUNCIL IN LONDON SEEKS AID FOR BRITAIN

[Chicago Tribune Press Service.]

LONDON, Feb. 14. — Under the slogan, "With Great Britain for Denmark's Freedom," a Danish council of about 40 business men and former Danish government officials has been formed in London to recruit Danish help for Britain in the war against Germany.

Besides organizing support for the British causes among the 6,000 Danes in this country, the council has been in communication with thousands of its countrymen in other parts of the world, it was announced, and plans a further extension of its activities.

Denmark's greatest contribution to Britain so far has been on the sea. Four thousand Danish sailors were on ships seized by the British when Denmark was invaded and they now form the crews on their own vessels under the British flag.

FINE CLOTHES for MEN

Sale

MEN'S FINE SHOES

$7.65

Formerly $10.00

Fine Norwegian grain calf, hand lasted to our own rigid specifications. Sturdy and comfortable. Plain toe or wing tip.

HATS . . . Choice of any of our $7.00 or $8.00 Hats 4.85

$5.00 and $6.00 Hats, $3.85

A. STARR BEST

ESTABLISHED 1902

11 to 15 NORTH WABASH AVENUE

Just North of Madison Street

BRITISH SOLDIERS DRIVE 130 MILES INTO SOMALILAND

Capture of Two Italian Towns Announced.

CAIRO, Egypt, Feb. 14 (AP).—British troops have advanced 130 miles into Italian Somaliland from Kenya, military sources indicated today in announcing the fall of the Italian towns of Afmadu and Bulo Erillo.

Five armored cars were taken at Afmadu, where a heavy raid by the South African air force had put most of the garrison to flight before British ground forces arrived, a communique stated. Four cars were reported to have been seized at Bulo Erillo, where it was said Italian resistance was strong. [The loss of Ammadu already had been acknowledged by the Italians.]

Report Ethiopians Advance.

News of these successes on one of a series of far scattered African battle fronts came almost simultaneously with a British announcement here that Ethiopian "patriots" were "steadily extending the spheres of their control" in the East African area.

In Italian Eritrea, military sources said, British troops continued their slow advance, with two columns moving on toward Asmara, the capital. One column gathered its units for the assault upon besieged Keren and the other operated further to the south toward Arresa.

From the North African theater of Libya it was reported that German planes had dropped huge bombs—presumably land mines—on British occupied Bengazi in a two hour raid Wednesday night that caused little damage.

[DNB, German official news agency, reported that German combat planes bombed British military trucks and armored cars on a North African highway Thursday night. It said the roadway was destroyed in some sections and troop tents were sprayed with machine gun fire.]

Capture Native Camel Corps.

British sources in Bengazi reported that a British hussar regiment had advanced into Tripolitania, the westernmost Libyan province — without meeting serious opposition—and captured a native camel corps.

Military sources estimated that in Tripolitania the Italians still had a force of five divisions—roughly 75,000 men—despite heavy Libyan campaign losses.

The third successive night attack by British bombers on the Italian naval harbor at Rhodes was reported by the British air force. Fires were set off at the junction of the piers and harbor, it was said.

Admit British Advance.

ROME, Feb. 14 (AP).—The Italian high command today reported that the British were advancing in the lower Giuba region of Italian Somaliland, and announced that for the first time the Italians were using "formations of irregulars" in an effort to halt the advance.

Axis Planes Raid Malta.

VALETTA, Malta, Feb. 14 (AP).—Four axis air raiders attacked Malta last night, killing three persons, injuring seven, and causing slight damage to both government and civilian property.

Sentence 21 Iron Guards to Prison for Slaying Jews

BUCHAREST, Rumania, Feb. 14 (AP).—Twenty-one members of the Rumanian Iron Guard were condemned to 20 years of hard labor by court martial today on charges of killing more than 100 Jews in the January rebellion.

IMPORTANT! DAD tuck this Mrs. Snyder's ad into your POCKET

Then, today NOON, when you start for home, you do the swellest errand. You come to any of my shops and ask for TWO grand pounds of Mrs. Snyder's for TONIGHT and TOMORROW. That's *important*, Dad, it's *luscious* and delicious and you'll be so GLAD you remembered.

MY SPECIAL MIXTURE of chocolates, bonbons, caramels, chewies, nut candies and brittles . . . enough different kinds to please EVERYone! 1, 2, 3 and 5 pound boxes, 65c per pound.

2 pound box, $1.30

MRS. SNYDER'S CANDIES

15 shops in Chicagoland . . . Tel. Central 3116

Out-of-towners send orders to 119 N. Wabash Av. CHICAGO

Chicago Daily Tribune.
THE WORLD'S GREATEST NEWSPAPER

Vol. C. Saturday, February 15. No. 40.

Published daily except Sunday at Tribune Tower, 435 North Michigan avenue, Chicago, Illinois.
The Tribune company, publishers.

MAIL SUBSCRIPTION PRICES:
Mail subscription prices in Illinois [outside Chicago], Indiana, Iowa, Michigan, and Wisconsin: Daily Tribune only, $8.00 per year; with Sunday Tribune $12.50 per year.
Zones 3 and 4 in states other than Illinois, Indiana, Iowa, Michigan, and Wisconsin: Daily Tribune only, $7.50 per year; with Sunday Tribune, $15.00 per year.
Zones 5, 6, 7, and 8 inclusive, Canada, Mexico: Daily Tribune only, $12.00 per year; with Sunday Tribune, $19.50 per year.
Foreign: Daily Tribune only, $25.00 per year; with Sunday Tribune, $42.00 per year.
Entered as second class matter, May 14, 1903, at postoffice at Chicago under the act of March 3, 1879.

British Press Drives

(Story in adjoining column.)

British troops pressed forward yesterday at several points in Italian East Africa.

A British force in northern Libya was reported to have entered Tripolitania and taken a unit of Italian camel troops. Area of Italian Libya now under British control is shown in black.

NORWEGIAN NAZIS TO WATCH OVER CHURCH SERVICES

STOCKHOLM, Sweden, Feb. 15, Saturday (AP).—Policemen backed by Norwegian Nazis will attend all church services in German occupied Norway to report on any "trespasses" against the "new order," it was reported today from the Norwegian capital.

"Trespasses" would be any prayers offered for the royal family now in exile, the former Norwegian government, or parliament, it was said. Police received the orders after some bishops and church leaders read last Sunday a circular letter to their congregations that "it is our duty to declare that what happens in Norway now is not inconformity with Christian faith and science."

Prof. Ragnar Skanke, church commissioner of the Nazi regulated government, previously had warned the churchmen of serious consequences unless their attitude changed. The bishops had complained that, under the new government, acts of violence were encouraged and clergymen were coerced into betraying confidences of their communicants. When they received Skanke's warning, it was reported that their retort was:

"Norway's church cannot silently see what happens."

British Government Opens Its First Potato Bar Today

[Chicago Tribune Press Service.]

LONDON, Feb. 14.—Under the auspices of the British ministry of food, London's first potato bar will be opened tomorrow. It will sell potatoes in 100 variations. The food ministry is seeking thru snackbars to educate the public in the food value of potatoes, carrots, sprats [small herring], and other foods of which there is an ample supply.

Match or Separate "PLAID PALS"

• SKIRT . . $4.95

• JACKET . $7.95

Together, a stunning pastel plaid suit—separate, a new 5-button longer jacket, a full skirt with leather belt . . . aqua, green, powder, beige. Misses' sizes.

SIXTH FLOOR

Henry C. Lytton & Sons

State and Jackson, Chicago
Evanston • Oak Park • Gary

100 LAND AFTER RAIDER WRECKS 6 BRITISH SHIPS

Shells Hurled at Convoy for Half an Hour.

FUNCHAL, Madeira, Feb. 14 (AP).—More than 100 survivors landed here today reported that six ships were believed sunk when a German raider, probably a pocket battleship, attacked a British convoy steaming northward between Madeira and the Azores.

[The Germans have announced that six ships were wrecked last Sunday in a convoy off the Portuguese coast. An attack on another convoy, in mid-Atlantic, was reported by the German high command Thursday, in which 14 ships were destroyed. A line between Madeira and the Azores is about 700 miles southwest of Portugal.]

Half Hour of Shelling.

The survivors, four of whom were taken to hospitals, said the raider hurled salvoes of shells into the convoy for half an hour and then sped over the horizon. All vessels in the convoy returned the fire, it was said.

After the raid, the undamaged vessels which had been dispersed began picking up survivors from the ships which went down.

One of the ships sunk was believed to have been Greek.

Disclose Loss of Seven Ships.

New York, Feb. 14 (AP).—Marine circles disclosed today the identity of seven British, allied, and neutral vessels which have been sunk recently. Among these was the former American freighter Bellflower which was sold to Greece and renamed the Victoria after a long layup at Norfolk. Reports received here said the 6,085 ton Victoria was torpedoed and sunk "somewhere at sea."

The British liner Trollus, 7,422 tons, was listed as the victim of a raider in the Mozambique channel off Madagascar on Feb. 1.

The Greek freighter Nemea, 5,101 tons, was reported to have gone down about 700 miles west of Berehaven, Ireland. The British freighter, Homeside, 4,617 tons, apparently went down about 480 miles off Cape Finisterre, Spain. The second of two distress calls sent by the freighter said "taking to boats." Other casualties included the Kristina, Swedish freighter, 960 tons, sunk off Cardiff, cause unknown; Lita, Norwegian freighter, 318 tons, sunk in European waters, cause undisclosed; Calverton, British trawler, 214 tons, no details.

Germans Hail Successes at Sea.

BERLIN, Feb. 14 (AP).—Germany today presented figures which were said to show that British ship losses are now reaching such figures that they cannot be replaced by the ship yards of the whole world. The Nazis said that attacks on the Suez canal and elsewhere had paralyzed "England's entire ship traffic from the Mediterranean to the Red sea."

They also declared that one-fifth of the total tonnage available to Britain has been put out of action since the war started and that German surface craft alone have sunk 670,000 tons of "enemy merchant ships" in distant operations.

All this, said German military commentators, will be intensified as soon as Adolf Hitler's springtime submarine offensive begins.

Raise Mid-Atlantic Score.

Four big concentrations of ships were reported anchored in the Suez, apparently there for a long wait as the result of blocking of the channel upon which Britain largely depends to keep her war machine supplied in Africa, the Mediterranean, and the Balkans.

In mid-Atlantic a previously reported warship-submarine-plane attack on a convoy was said by the high command to have sent to the bottom 14 armed and loaded merchantmen totaling 82,000 tons. This was one more ship than the Germans reported sunk out of this convoy yesterday. Newspapers figured the cargo space lost would have carried a day's supply of food for all England.

Today's communique told of yet another air attack on a convoy, this time off Peterhead, on the Scottish east coast, in which it was declared six ships were "badly damaged" and two others set afire. East of Harwich one plane reported sinking an 8,000 ton tanker and scoring hits on a submarine and merchant vessel.

Raid Survivors Land

(Story in adjoining column.)

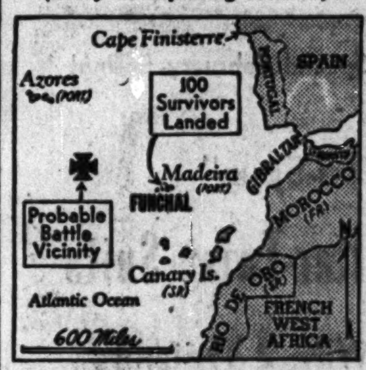

More than 100 persons who had been aboard six British ships which are believed to have been sunk by a German raider landed at Funchal, Madeira, yesterday.

CASH for CAMERAS & equipment

Binoculars, Microscopes, DRAWING SETS, Slide Rules, Transits, any Scientific Tools, or Instruments, Stamps, Coins, Anything of Value. We Buy Sell or Trade

GORDON'S, 162 W. MADISON, DEA. 8741

GREEKS SHATTER ITALIAN DEFENSE IN BIG OFFENSIVE

Cannon and British Planes Bombard Fascists.

ATHENS, Greece, Feb. 14 (AP).—The Greeks were reported tonight to have broken thru Italian defenses at many points in an offensive along the entire Albanian front which was ushered in by 48 hours of almost continuous artillery bombardment.

The British air force also prepared the way with large scale bombings which was described as the "heaviest and most successful" yet carried out in Albania.

The high command said 200 prisoners had been taken, that the Italians had suffered very heavy losses and that many automatic arms and material of "all descriptions" were taken.

Greek gains in the central sector were described as of particular strategic importance, with Italian forces holding the region in danger of encirclement.

The offensive shoved the Italians from several well fortified positions despite stiff resistance, it was reported.

Infantrymen were said to have worked their way up dominant heights, foot by foot, under fierce fire from Italian mortars, machine guns and rifles.

The British air force reported its planes had struck repeatedly at Italian positions in the Tepeleni area and at military concentrations in and around Duki, as well as at other objectives at Elbasan. Two Italian fighters were reported shot down in a battle near Berat and the loss of two British bombers was acknowledged.

The bombing of Italian air facilities at Tirana, Albanian capital, and Durazzo, an Adriatic port, was also reported.

STEVENS

14.95

Bolero Dress

with foamy lingerie trim—fresh as a crocus!

Boleros, important fashion for spring 1941. They're figure-slimming and wardrobe-building! This rayon crepe basic dress becomes a costume with its bolero jacket. Dress afroth with the flattery of lingerie collar, Jacket with lingerie cuffs! Black, Navy or Beige. Sizes 10 to 18. See this "feminine" fashion today! 14.95

Stephanie Shop—4th Floor

Chas. A. Stevens & Co.
State Street Open 9:45 to 5:45

MISSES'! WOMEN'S!

Winter Apparel

REDUCED

25% 33⅓% 50%

AND MORE

5th FLOOR BARGAIN CLEARANCE!

COATS

432—Misses' and Women's $16.95 to $22.95 Untrimmed Dress Coats $7.77
112—Misses' and Women's $16.95 to $22.95 Untrimmed Sport Coats $11
173—Misses' and Women's $39.50 to $59.50 Fur Trimmed Winter Coats $29
89—Misses' $10.95 Reversible Coats $6.88

DRESSES

87—Misses' and Women's $6.95 and $7.95 Spring Dresses $4.88
112—Misses' $6.95 Dresses $2

SUITS

87—Misses' and Women's $12.95 to $16.75 Tailored Suits $5
114—Misses' $16.75 to $22.75 Dressmaker Suits $10

SPORTS

83—Misses' and Juniors' $6.95 and $7.95 Jackets $3
214—Misses' and Women's $1.49 Sweaters . . . . . . 2 for $1
757—Misses' and Women's $1.95 to $3.95 Skirts $1
282—Misses' and Women's $2.95 to $4.95 Sweaters . $1.88

NETCHER'S BOSTON STORE

State, Madison and Dearborn Streets

"The Door to Thrift"

STEVENS

5.95

Quill Crown

for your pompadour!

Cutest little hat of the season . . . tiny cap that hugs the head snugly, tucks under your pompadour . . . quilled and veiled to make you look pretty as a picture! Black, Brown, or Navy felt with Natural and White Quills. Do have it! 5.95

Debutante Millinery—4th Floor

Chas. A. Stevens & Co.
State Street Open 9:45 to 5:45

RUMANIA PLACED UNDER BLOCKADE BY BRITAIN'S NAVY

Classed as 'Enemy' Area in London Decree.

BY LARRY RUE.
[Chicago Tribune Press Service.]

LONDON, Feb. 14.—In a sequel to the rupture of diplomatic relations between the two countries, the British government today announced that Rumania, starting tomorrow, would be treated as "territory under enemy occupation," subject to blockage by the British navy and, presumably, also to attacks from the air.

The official statement putting Rumania in the same category as other countries swallowed up by Germany followed Nazi orders for nightly blackouts in Rumania to protect oil wells and strategic military objectives from British bombers.

Goods Liable to Seizure.

A statement by the ministry of economic warfare said that "as from Feb. 15 Rumania will be regarded as an enemy destination for contraband purposes and all goods of Rumanian origin or ownership are liable to seizure." The board of trade announced at the same time that it would be an offense for any one in Britain to "have dealings with or for the benefit of any person in that territory."

Radu Florescu, Rumanian chargé d'affaires, and Ion Murgu, press attaché, announced their resignations from the Rumanian diplomatic service as six others from the legation started for Bucharest. Both refused to obey recall orders from Bucharest as a protest against the Rumanian government's submission to Germany. They placed themselves at the disposal of the British government. Virgil Tilea, former Rumanian minister to London, resigned his office last July for similar reasons.

British Leave Bucharest.

BUCHAREST, Rumania, Feb. 14 (AP).—The British diplomatic mission left by special train from blacked out Bucharest shortly before midnight tonight for the port of Constanta. One hundred and forty-six Britons and members of allied diplomatic missions were aboard the special 10 car train, which will take the passengers to the dockside at Constanta to board the Turkish steamer Izmir for Istanbul. A woman with a German passport was aboard the train. For years she had taught English in the Bucharest schools.

More than 100 English men and women refused to go and were left under the protection of the American legation.

Take a Last Look at City.

The American, Chinese, and Turkish ministers waved good-by at the station. Many gray haired Englishmen who had spent nearly all their lives in this country—which was Britain's ally in the world war—toured the city in taxicabs just before train time for a last look.

Some hours before time to leave Bucharest Mrs. Zoe Simpson, the former Princess Ghica, was found shot to death. A member of one of Rumania's leading families, she became a British subject on marrying an English oil man, who died recently. Last night she packed her belongings, went to the farewell parties, and then, investigators said, she went home and put a bullet thru her head.

Foreign Writers Warned They Must Stay in Rome

ROME, Feb. 14.—Foreign newspapermen were notified today that they may not leave Rome without permission. The official reason given was that certain correspondents had gone to Bordighera before and during the Mussolini-Franco conference. The action is regarded as part of a complicated and determined campaign to seal Italy tight and keep news of military interest inside the country.

Actress Gets Decree

DOROTHY GRANGER.

Los Angeles, Cal., Feb. 14 (AP).—Actress Dorothy Granger was granted a divorce today from Actor Anthony George Lollier. She testified Lollier was temperamental.

KIDNAPED, TAKEN ON HOLDUP TOUR, SAYS MOTORIST

James Porter, 23 years old, of 740 West 62d street, reported to Englewood police last night that three men had held him captive in his car while they drove around the city for two and one-half hours, committing five strongarm robberies. Porter surrendered $9 and his wristwatch, valued at $12.

He said the men accosted him in an alley after he had put his car in a garage at 710 Englewood avenue, made him take it out again, and forced him to remain in the rear of the car. They remarked that one victim, robbed on the Midway, had told them he was a University of Chicago student, adding, "He must be. He had only 35 cents." Another intended victim, Herbert Koelbel, 48, resisted the robbers and put them to flight near his home at 5125 Ellis avenue. He noted the license number of the car.

After being taken as far as the northwest side, Porter was released at 25th street and Wabash avenue. The robbers accompanied him a block up the street, threw down his car keys, and told him to walk slowly back to the car. Then they disappeared. Porter said they told him they committed the robberies to get money so they could go on a party.

GERMANS ARREST U. S. WOMAN IN PARIS 2ND TIME

Syracuse, N. Y., Feb. 14 (AP).—Chester A. Kahn received word tonight from the state department in Washington that German agents in Paris had arrested his sister, Mrs. Etta Kahn Shiber, widow of a New York newspaper man, for the second time.

A telegram from the American embassy in Paris, relayed to Kahn by the state department, read:

"German embassy here [Paris] has officially notified embassy in response to its intervention in behalf of Etta Kahn Shiber, that she is being held as an accessory to others under arrest and charged with aiding in the escape into the free zone of military fugitives."

Mrs. Kahn was released Christmas eve after her previous arrest. She has lived in Paris since the death of her husband, William N. Shiber, three years ago.

VOTE HIGHWOOD MORALS CLAUSE FOR CAB DRIVERS

The Highwood city council last night approved a new taxi cab ordinance requiring each driver to obtain an affidavit from two reputable citizens that he is of good moral character. The action followed imposition of fines of $91 each on two cab drivers who recently beat a soldier from Fort Sheridan. The ordinance retains the old license fee of $20 a year for each cab. Other requirements added are that drivers must be able to read and write, must not be addicted to liquor or narcotics, and that cabs must be inspected every six months. Revocation of licenses and fines up to $200 are provided in case of violation.

PETAIN RETURNS AS VICHY AWAITS NEXT AXIS MOVE

Marshal Happy After Talk with Franco.

BY DAVID DARRAH.
[Chicago Tribune Press Service.]

VICHY, France, Feb. 14.—Chief of State Petain returned to Vichy this morning after a three day trip to meet Generalissimo Franco of Spain. He appeared in good humor and was smiling when he was met at the station by War Minister General Charles Huntziger and other notables. Crowds cheered him warmly all the way back to his quarters at the Hotel du Parc.

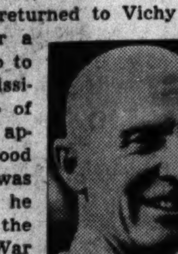

Gen. Charles Huntziger.
[Acme Photo.]

Official circles stressed the cordiality of yesterday's meeting at Montpellier and it was remarked that on leaving the town, Ramon Serrano Suner, Spanish foreign minister, shouted, "Vive la France!"

Petain's return has brought scarcely any new information as to what is going to happen in the next two or three weeks, but some circles believe an explosion similar to the speedy occupation of Denmark and Norway is going to occur soon.

See Vigorous Blow.

Military critics seem to concur in the belief that the axis powers are going to strike a vigorous blow to repair the Mediterranean situation, either before or together with a general assault on England.

Some see the possibility of complete abandonment by the axis of their African positions without envisaging any axis defeat in the Mediterranean. The Mediterranean was the biggest graveyard of ships in the last war, it is said, and is regarded by naval experts as an ideal field of action for submarines.

As to the question whether submarines employed on a large scale in connection with aviation could render the British fleet powerless, there are arguments on both sides.

Those who believe submarines could put the British out, however, presume that the axis powers would not only have to close Gibraltar, but also obtain bases at Tangiers and the Balearic islands. At the other end of the Mediterranean, a German march thru Bulgaria would completely reverse the present situation in Greece.

Madrid Silent on Visit.

MADRID, Spain, Feb. 14 (AP).—Details of Generalissimo Francisco Franco's talks with Premier Mussolini and French Chief of State Marshal Petain were obscured by official secrecy today as Franco returned.

An official announcement said Franco and his foreign minister, Ramon Serrano Suner, had a "cordial conversation" with Petain and French Vice Premier Admiral Jean Darlan at Montpellier yesterday.

Beyond the general statement, however, that Franco's talks with Petain and Mussolini had centered around the Mediterranean problems of the three nations, authorized sources declined to comment.

SPANISH REFUGEE SHIP CHARTERED IN U.S. PUT ON BRITISH BLACKLIST

New York, Feb. 14 (AP).—The steamship Lovcen, under charter to the American rescue ship mission, which planned to transport 450 Spanish loyalists from Casablanca, French Morocco, to Mexico the latter part of this month, was placed on the British blacklist today.

Naming the Lovcen, a 2,390 ton vessel of Panama registry, the 5,222 ton Sirio, and the 2,609 ton Josephine, the British embassy advised charterers and shippers "that by reason of contravention of British regulations, the British government will impose all disabilities in their power on trading" by the vessels. Whether the mission would have to abandon its plans to have the Lovcen sail on Feb. 27 could not be learned immediately.

Recently Mrs. Eleanor Roosevelt and others resigned from the mission after publication of charges that the mission was communist dominated.

GAS OVERCOMES TWO SLEEPING IN TRUCK; REVIVED

Lloyd Keck, 44 years old, and his son, William, 20, of Mason City, Ia., were overcome by gas early today while they were sleeping in their transport truck in the Brady Transfer and Storage company's garage at 2100 Kinzie street. They had brought a cargo of merchandise to the city and went to sleep on bunks in the truck before the return trip. The gas was generated by a heater in the truck.

Young Keck, overcome, fell out of his bunk across the steering wheel, where his body pressed on the horn. The continuous blasts of the horn brought the night despatcher, Harry Nelson, 30, of 2747 Adams street, who discovered both men unconscious. He called North avenue police. A fire inhalator squad, after working for 50 minutes, revived the two men. They were removed to the Alexian Brothers hospital.

MEXICO PLANS TO LEASE OIL FIELDS UNDER NEW BILL

Sets Up Rules to Govern Foreign Companies.

MEXICO CITY, Feb. 14 (AP).—President Manuel Avila Camacho today submitted to the special session of congress a bill which would reopen Mexico's rich oil resources to private exploitation and apparently clear the way for the resumption of operations here by the United States, British, and Dutch companies expropriated by former President Cardenas in 1938.

The presidential message accompanying the proposed legislation, however, made it clear the government intended to safeguard its financial interest in the petroleum fields.

Explaining his decision to prepare modifications in the constitution which affirms that all of Mexico's natural resources belong to the nation, the president said he sought the "amplitude and flexibility required for the best stimulation of private initiative."

Wants State to Benefit.

President Camacho, who pledged opportunities for United States capital during his campaign, told congress:

"Such modifications are designed to make attractive the leasing of petroleum fields from the nation, placing such leases upon a financial basis more in accordance with the realities of our capital market, with the essentially speculative nature of the enterprise and with accepted business standards.

"This, however, without prejudicing the fundamental point of view of the law that the nation, as owner of the oil, is the one who first of all should receive benefits resulting from the exploitation."

The petroleum companies have not insisted on outright ownership being restored to them, but have demanded clearly defined and ample management rights and that the government share under a lease relationship which would guarantee it a fixed percentage of profits. Some such formula appeared possible under the projected law.

17 COMPANIES AFFECTED.

Seventeen United States, British, and Netherlands oil companies owned the properties expropriated March 18, 1938. The companies set valuation at more than $400,000,000, a figure which the Mexican government called excessive. In December, 1939, the Mexican Supreme court unanimously upheld the expropriation as constitutional.

In May, 1940, Mexico completed a separate agreement settling the Consolidated Oil corporation [Sinclair] expropriation claims for $8,500,000, with the company agreeing to buy 20,000,000 barrels of crude oil over a three year period.

No agreement was reached, however, with the Royal Dutch interests of Great Britain and the Netherlands and Standard Oil of New Jersey.

Test Your Facts

Below each of the following questions are listed three answers. Make your choice, turn to page 22 in the Want Ad section for the correct answers, and mark your score:

1. What is a characteristic feature of Gothic architecture?

[a] Rows of columns, [b] the pointed arch, [c] the rounded arch.

2. Before the war, Argentina's best customer was:

[a] Germany, [b] United States, [c] Britain.

3. How does the sun compare in brightness and size with other stars?

[a] Average, [b] greater than average, [c] less than average.

4. Where is Dutch Harbor?

[a] South Africa, [b] Iceland, [c] Alaska.

THREE CHARGED WITH ATTEMPTED TRAIN WRECKING

Admit Trying to Extort $50,000 from Railroad.

Sacramento, Calif., Feb. 14 (AP).—Three bowling alley pin-setters were arrested today on charges of attempting to wreck a train and to extort $50,000 from the Southern Pacific railroad.

Removal of spikes and angle irons from a section of track over which the line's westbound Pacific Limited was due to pass was discovered by a trackwalker Feb. 8. Repairs were made, and the train continued on schedule.

Tells of Confession.

Nat Pieper, agent in charge of the San Francisco office of the Federal Bureau of Investigation, which made the arrest, named the trio as Bernal Culver Carter, 20 years old, Kenneth Alexander Lennon, 20, and Owen Berlen McHenry, 33. Pieper said all three admitted the extortion charge.

In Washington, D. C., an FBI announcement said the men confessed to attempted extortion and also to removal of 44 spikes from the tracks. In seeking the $50,000, the FBI said the trio threatened to damage the company's property if their demands were not met.

Asked Many Questions.

Pieper did not specify whether the men were questioned about the wreck of the Southern Pacific's streamliner, City of San Francisco, at Harney, Nev., Aug. 12, 1939, which killed 24 persons and injured 108, but said the men were asked "lots of things."

Pieper said the extortion attempt was made Jan. 6 under threat of damage to the railroad.

In the track tampering incident more than a month later a 24 foot section was loosened until only a single bolt held it in place.

DOG BITES 10 PUPILS.

Ten pupils of Champlain elementary school were bitten by a stray dog yesterday in the school yard at 62d street and Princeton avenue. The children were able to return to classes. The dog was impounded by Englewood police for a rabies examination.

Clearance Sale!
COATS—SUITS
DRESSES
After inventory
at less than cost
DRESSES Up to $29.75—Now.. $10
COATS Up to $19.95—Now.. $10
SUITS Up to $25.00—Now.. $10
LEEDS, Inc.
222 N. Michigan Ave.
½ Block North of Lake St.

LOANS
ON DIAMONDS
JEWELRY, CAMERAS, Silverware, Furs, etc.
More Money Quickly at Low Interest Rates
Levinson's Loan Bank
Bonded and Licensed Pawnbrokers
739 NORTH CLARK ST.

SPANISH
FRENCH, GERMAN, ITALIAN, RUSSIAN
SWEDISH, PORTUGUESE, NATIVE TEACHERS
Enroll Now for Feb. Term
Group or Private, Day or Eve. Free Trial Lesson.
BERLITZ SCHOOL OF LANGUAGES
30 N. Mich. Ave., at Washington. FRA. 4341

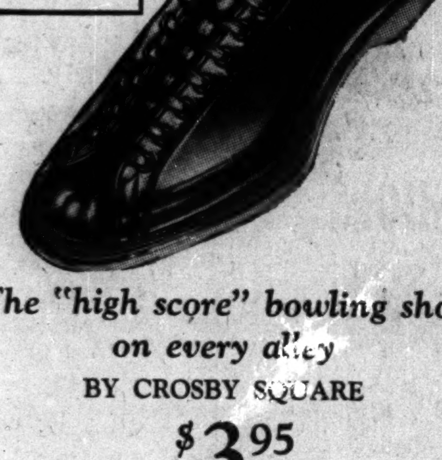

LAWERENCE BOWL

The "high score" bowling shoe on every alley
BY CROSBY SQUARE
$3.95

Bowlers everywhere are singing their praise. We saw dozens of pairs the other night at the new Lawrence Bowl. And like the new Lawrence Bowl they have plenty of unusual features .. flexible soles .. genuine kid uppers .. Goodyear welt construction, steel shanks. High or low ones—narrow or wide ones—for right or left handed bowlers. A real he-man bowling shoe—8th floor

2 hours free parking at Palmer House garage, Quincy near State, with every purchase of $1 or more

Maurice L Rothschild
State at Jackson

A Feature of Goldblatt's
VOGUEMONT MILLINERY
"FASHIONABLE FIVES"

Now it's accent on brims. They make your eyes more eloquent—and do nice things to your profile. The new black straw braid pagoda with paisley print band ending in a twisted knot at the top for a crescendo of chic! An important version for spring from our compliment-catching collection.

$5

GOLDBLATT BROS.
STATE STREET STORE ONLY
State, Jackson & Van Buren

MARSHALL FIELD & COMPANY

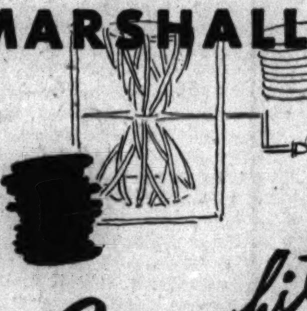

Play white on black
says Young Chicago

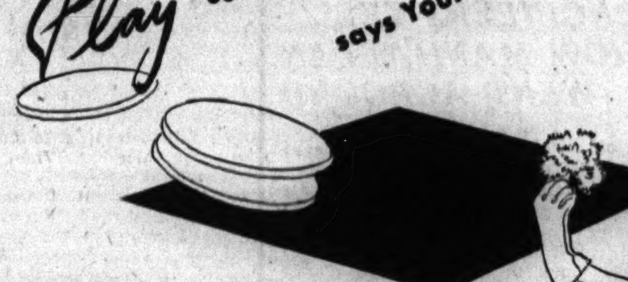

FOR A SURE-FIRE SPRING SUCCESS

She chooses frosty-collared slim black dresses of Crepe Paula woven Celanese* rayon yarn and saves for white accessories by paying only

$12.95

*Reg. U. S. Pat. Off.

1. Fluffy-ruffle organdy and white pique—flattering accent for black, navy. Pleated skirt on bodice.

2. Impish eyelet revers trim this five-button bolero in black or navy. Grand basic dress beneath.

3. Sparkling pique with Irish lace edging—crisp accent for black or navy. Pleated skirt on bodice.

Sizes 9 to 17

Young Chicago Shop
Sixth Floor, South, State
Also in Evanston, Oak Park

STEVENS

Quaint Print Dress

. . . befrilled and beguiling as an 1890 coquette! All-American throwback fashion, so important this spring! Cunning rayon print, trimmed with lace and grosgrain ribbon. Black or Navy with White. Sizes 9 to 15. See it today!

12.95

Chas. A. Stevens & Co.
State Street Open 9:45 to 5:45
Jr. Deb Salon—5th Floor

STEVENS

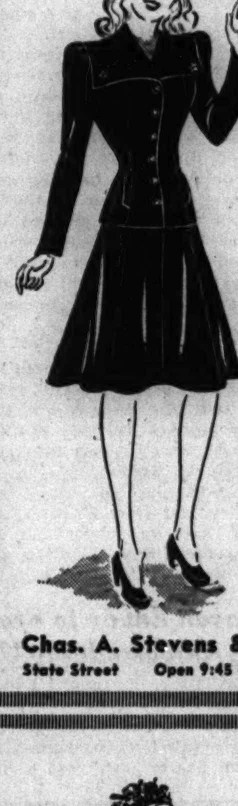

Sailor Collar Suit
in soft wool Shetland

Jaunty and young—beautifully tailored little suit . . . the skirt gored for slim-freedom, the jacket fitted for flattery! Star-buttons in gleaming gold metal, match the star trims on the sailor collar. In Navy only. Sizes 9 to 15.

22.95

Chas. A. Stevens & Co.
State Street Open 9:45 to 5:45
Jr. Deb Salon—5th Floor

STEVENS

Frou-Frou
of sparkling White to frame your face!

Frock to make you look "picture pretty"! Wonderful frilly White collar that buttons on . . . extra frills on the pockets. Has the oh-so-flattering new basque silhouette too! Black or Navy rayon sheer, sizes 9 to 15. A "must-have" for spring!

12.95

Chas. A. Stevens & Co.
State Street Open 9:45 to 5:45
Jr. Deb Salon—5th Floor

CRIMINAL COURT JUDGES FAVOR PAROLE REFORM

All Back Ward-Rennick Fixed Sentences Bill.

BY GEORGE WRIGHT.

All the judges in the Criminal court favor passage by the legislature of the Ward-Rennick parole reform bill. A survey of the judges, who deal daily with scores of criminal cases, shows that all of them oppose the present parole system and favor trying some substitute in the hope of bettering conditions.

The proposed new law would give Criminal court judges the right to fix minimum and maximum sentences for each person convicted of a felony. The measure's sponsors hope that this plan would put an end to the recurring parole scandals which have resulted from the premature release of convicts by politically controled parole boards.

Accept Proposed Responsibility.

The judges recognize that under the new law they would be burdened with a new responsibility, but all expressed a readiness to accept it in ly long incarceration of first offenders and the too early release of repeaters.

The views of Chief Justice James F. Fardy of the Criminal court in favor of the Ward-Rennick bill have already been outlined. Following are statements by his associates in the court:

JUDGE JOHN A. SBARBARO—After hearing all the witnesses for and against a defendant, judges are in a better position to designate the sentence than is a parole board hearing the case months and sometimes years afterward. The judge hears the evidence, sees the witnesses, and gets the facts when they are fresh in the minds of the witnesses. I am in favor of changing the system.

Preserves "Human Element."

JUDGE JOHN F. BOLTON—The proposed new system is far superior to the present setup. The judge sees the human element in each case when it is before him in court. He is in a far better position to determine the sentence than is a parole board reading the cold record of facts months later and hearing only those interested in the parole of the defendant. The present system is unsatisfactory.

JUDGE JOSEPH A. GRABER — I am in favor of the proposed change. Many things can and do happen under the present parole system. It is not necessarily the fault of the members of the parole board, but of the system. Many prisoners serve too much time and others who have influence, or make the proper connections, serve too little. The judges are trained in dealing with criminals. They hear all the circumstances of each case. The parole board has only a record before it. The only witnesses it hears are those interested in the early release of the criminal. At present the judge's job is more or less clerical. He automatically metes out the sentence as it appears in the code book. The new task will give the judges added responsibility, which they must accept.

Present System Called Unfair.

JUDGE JULIUS A. MINER — My heart aches every time I am obliged to pronounce an indeterminate sentence on a first offender, particularly a youngster. When the court imposes such a sentence he has no idea of the actual extent of the penalty because that then rests with the parole board which has not seen or heard the witnesses. It is basically wrong and legally unfair and demoralizing. I am in favor of a change.

JUDGE WALTER A. LABUY — I am convinced the present parole law should be changed. I am in favor of trying the system outlined in the Ward-Rennick bill. The present system is unfair because too often it discriminates against those without influence and in many cases reacts to the benefit of crime repeaters who know how to make the necessary connections.

UPHOLD RIPARIAN RIGHTS AWARD FOR OUTER DRIVE

A jury verdict awarding $32,550 to Adolph Schmidt against the Chicago park district for riparian rights to property at 6330 Sheridan road was upheld yesterday by the Illinois Supreme court. The court reversed the action last June of Judge Peter H. Schwaba in granting the park district a new trial on the verdict which was returned in 1932.

Schmidt's suit was the first of 30 condemnation proceedings brought by the old Lincoln park board to acquire riparian rights of property owners along the shore from Foster to Devon avenues for extension of the Outer drive. Robert J. Dunham, president of the park district, said extension of the drive has been abandoned temporarily and that the park is negotiating for dismissal of most of the old condemnation suits.

Dunham said the park has acquired rights to some of the property and that when the Outer drive project is revived new condemnation suits will be filed.

[ADVERTISMENT]

BUILD NOW FOR DEFENSE

against colds by increasing your resistance. Take Father John's Medicine—rich in essential vitamins A and D.

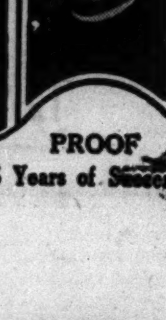

Succeeded by Hermit

(Story in adjoining column.)

[Acme Photo.]

Baroness Bonsquet de Wagner, who disappeared after playing role of "empress" in Galapagos Islands. A mysterious woman hermit now has been found there.

Route of yacht that carried United States fisheries mission to the Galapagos.

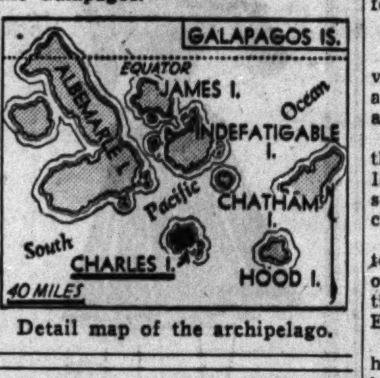

Detail map of the archipelago.

DETECTIVE KILLS PAROLEE AS HE RESISTS ARREST

Stanley Konkel, a paroled convict, was shot and fatally wounded last night by Detective Joseph Ponicki when he tried to resist arrest in front of 927 North Kolin avenue. He died in County hospital.

Stanley Konkel.

Detectives Ponicki and Edward Kennedy were in an automobile waiting for Konkel to emerge from the home of his sister, Mrs. Helen Rogus, 825 North Kolin avenue. On Feb. 8, according to Kennedy, Konkel had escaped him and Ponicki when they went to his father's home at 1528 Thomas street to question him about the theft of an automobile. Yesterday, Kennedy said, Konkel called him at the Racine avenue police station and said, "Meet me in front of my sister's home, and I'll give you $250 to square everything." Capt. Martin Mullen ordered Kennedy to arrest Konkel.

When Konkel came out of Mrs. Rogus' house, he gave Kennedy $50, saying, "I'll give you the rest later." Kennedy told him he was under arrest, and Konkel turned and ran down the street. Ponicki fired, four bullets striking Konkel.

Konkel was paroled from Joliet penitentiary last Dec. 23 after serving seven years for robbery. In 1933 he was paroled from Pontiac after serving four years for burglary.

Uruguayan Envoy to Brazil May Be Ambassador to U.S.

MONTEVIDEO, Uruguay, Feb. 14 (AP).—Dr. Juan Carlos Blanco, Uruguayan ambassador to Brazil, has accepted the newly created ambassadorship to the United States, informed sources said today.

WOMAN HERMIT FOUND ON ISLAND 'GARDEN OF EDEN'

Lives in Galapagos Realm of Baroness 'Empress.'

LIMA, Peru, Feb. 14 (AP).—The story of a new, mysterious woman resident of the Galapagos Islands, in which Baroness Bonsquet de Wagner played the rôle of "empress" a few years ago, has been brought here.

Milton Lobell of the United States fisheries mission in Peru, at the end of a voyage from San Pedro, Cal., in the 80 foot yacht Pacific Queen, said he had found a stoop shouldered, almost toothless woman hermit living in the "Garden of Eden."

She said she was an American citizen named Johnson, Yonson, or Yansen, he related, but spoke with a German accent. She was about 45 years old, of medium height, and had light brown hair. Her conversation showed considerable knowledge of the Pacific coast of the United States, he said.

Woman Found in Hut.

Putting in at the islands 700 miles off Ecuador to shift fuel tanks, Lobell said he found the woman in a hut near the grave of the late Dr. Friedrich Ritter, the German dentist who with Frau Dora Koerwien left his wife some years ago to establish a "paradise" on desolate Charles Island.

She apparently was living on the fruit of the trees which Dr. Ritter planted.

Dr. Ritter died — his island mate said it was poison—some time after the arrival on the island of Baroness De Wagner and some time during the course of mysterious happenings in which the bodies of two of her male companions, Alfred Rudolph Lorenz and Trygve Nuggrud, were found on a neighboring island.

Baroness Disappears.

The baroness, who carried a revolver attached to a silver cord about her neck, disappeared soon afterward.

When President Roosevelt, aboard the cruiser Houston, visited Charles Island in July, 1938, only seven persons were living there, three of them children.

The island inhabited by the mysterious new resident is across Post-office bay, where sailors used to get their mail and where a garrison of Ecuadorean soldiers is stationed.

The woman, who said she had lost her money to a thief in Ecuador and had no choice except to seek refuge on the island, begged supplies of Lobell, but showed no desire to leave the carefully fenced garden where she has her home.

YOUTHS IN AUTO ROB FIVE WOMEN WITHIN AN HOUR

A gang of three young purse snatchers, active on the northwest side in recent weeks, robbed five women within an hour last night. While one drove a car the other two would jump out, snatch the purses and escape in the car.

The victims were Miss Marie Duggan, 3800 Eddy street who lost $40; Mrs. Erna Wilke, 4137 North Lawler avenue, $9; Mrs. Sarah Nathan, 3045 Sunnyside avenue, $4; Miss Marie Wolinski, 3319 North Harding avenue, $5.35, and Mrs. Alvina Mootz, 3914 North St. Louis avenue, $7.

Another gang robbed two colored women on the south side. Two colored men snatched purses from Mrs. Elizabeth Hillmore, 3721 Lake Park avenue, who lost $1, and Mrs. Florentine Stallworth, 3658 Prairie avenue, $4. Two other colored men seized a purse containing 65 cents from Mrs. Edwina Taylor, colored, of 314 East 60th street.

Harold Neil, 14, of 5123 South Racine avenue, was seized by police after he snatched a purse containing 40 cents from Miss Emily Levitan, 22, 6016 South Carpenter street. He named Harry Mewes, 15, of 4914 South Racine avenue, as his companion, and Mewes was also taken into custody.

Broken Leg Heals; Breaks Again Leaving Hospital

Jerry McNerney, 38 years old, a steeplejack, broke his leg seven months ago and ever since has been in ward 33 at the County hospital. Yesterday the cast was taken off and he was provided with a pair of crutches. McNerney started out to catch a Halsted street car for his home at 5319 South Union avenue. Half a block up the street one crutch caught in an aperture in the cover of a manhole and he fell. McNerney was carried back to ward 33, his leg broken again.

U. S. WILL OPEN QUIZ INTO BLAST THAT KILLED 7

None Survives to Tell How It Happened.

(Picture on back page.)

Du Quoin, Ill., Feb. 14 [Special].—Federal and state investigators were on their way here tonight to inquire into a terrific explosion which blew seven men to death this morning at the Fidelity mine of the United Electric Coal companies six miles west of here.

Arrow Locates Blast Area.

The cause of the blast was still a mystery many hours after it occurred, for it killed every one in its vicinity. It demolished the mine's liquid oxygen plant, the scene of the explosion, and a nearby storage plant, scattering debris from the buildings over an area of a quarter of a mile.

List of Victims.

The victims were Lou W. Barker, 69 years old, superintendent of the liquid oxygen plant; James Thornton, 72; Lyle Cook, 35; his brother, Russell, 31; John Bailey, 25; John Rapuzzi, 30, and Nelson Todd, 24.

At the time of the blast, five of the men were unloading a box car of sacked carbon, or lamp black. They were taking this powdered product into the plant for treatment with liquid oxygen which would convert it into an explosive for use in blasting rock in the company's big strip mine.

As the five toiled with the sacks of carbon, Lyle and Russell Cook, carpenters, were working on the roof of a shed near the oxygen plant. In an instant all were blown to death, the body of one victim being hurled 400 feet, and all so mutilated they were recognizable only by their clothing.

Distant Garage Damaged.

Parts of the box car and of the oxygen plant, a structure 50 by 100 feet were hurled great distances. The storage plant, about 30 by 30 feet, also was demolished. A big truck garage 400 feet away was damaged.

The oxygen and nearby storage plants were isolated about a quarter of a mile from the company's main office and mine tipple. The blast knocked objects off shelves in the main office and was felt in Du Quoin, six miles away.

ENGINEERS TELL HOW MANHATTAN WENT AGROUND

New York, Feb. 14 (AP).—Joseph Blare, senior second assistant engineer of the United States liner Manhattan, testified today that the ship was proceeding at 21 knots when she went aground off West Palm Beach, Fla., last month.

He told an inquiry board of the bureau of marine inspection and navigation that before the ship went aground he felt no vibration such as might be experienced when a large ship enters shallow water.

Blare and Patrick Brennon, chief engineer, both testified that the steering apparatus was "satisfactory" both before and after the ship grounded.

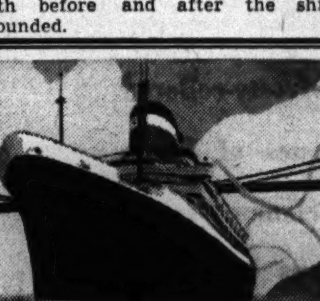

The New AMERICA sails MARCH 7th to
CALIFORNIA
ss Washington sails Mar. 28
via Havana, Panama Canal and Acapulco, Mexico to Los Angeles and San Francisco. $250 up, 1st Class. $150 up, Tourist Cabin. (slightly higher ss America.) Later Sailings: Apr. 18, May 2, 23.

ss WASHINGTON
sails FEB. 22, MAR. 8 to the
WEST INDIES-$150 up
12-Day Cruises • 4131 Miles • 4 Ports
For details, see your Travel Agent or call RANdolph 6840 at 216 N. Michigan Avenue.

U.S. Lines

IF YOU CAN AFFORD ANY IMPORTED WHISKY YOU CAN AFFORD THE BEST IN THE HOUSE

"Canadian Club"

NO OTHER WHISKY TASTES LIKE CANADIAN CLUB!

Blended Canadian Whisky. 90.4 proof. 6 years old
Imported by Hiram Walker & Sons Inc., Peoria, Illinois

$3.29 4/5 QUART

Saturday Excitement at The Fair

"Beau Brummel" DRESS — $10.95

It's a Fashion with a future—note the smart lowered waistline — the tiny horizontal tucks — the discreetly placed bows. In black or navy with white. Sizes 10 to 18. Just $10.95.

Avenue Frocks—Third Floor—Also Oak Park.

"Betsy Ross" DRESS — $6.50

The blazing emblem, and the brass buttons on the smart pockets make this navy rayon crepe a favorite Fashion for young patriots! Our Betsy Ross in sizes 12 to 18. Just $6.50.

Avenue Frocks—Third Floor—Also Oak Park & Milwaukee Av.

Our "Westerner" CASUAL COAT — $17.95

Straight from sunny California comes our "Westerner"! You'll like the new soft wool Kasha fabric — the trimly casual lines — and the low price, $17.95. Sizes 12 to 20.

Coats and Suits—Third Floor—Also Oak Park.

Ice Cream Plaids

SKIRTS — $4.95

Ice Cream plaids are beautifully used in these gored skirts. Sizes 24 to 30. $4.95.

JACKETS — $7.95

Matching jackets in trimly tailored styles with patch pockets. Sizes 12 to 18. $7.95.

Sportswear—Third Floor—Also Oak Park.

* Impeccably Tailored All-Wool Tweeds

OUR "BIG LEAGUER" 3-PIECE SUIT — $25

A direct steal—and a direct hit is our "Big Leaguer" California suit! Beautiful all-wool tweeds make the full-length coat with the slit back and the big patch pockets — the man-tailored jacket—the straight skirt with a box pleat for fullness. California tweeds in beige, gray, gold, blue, and luggage. Sizes 12 to 20. Just $25.

Coats and Suits, Third Floor—Also Oak Park.

BOUQUET OF BLOUSES — $2.95

As fresh as the first Spring flowers — our Bouquet of Blouses. Sketched: "Daisies Won't Tell" is pique with detachable daisies—"White Hyacinth" in batiste. $2.95. Sizes 32 to 38.

Sportswear, Third Floor—Also Oak Park.

SALE! $6 AIR STEP SHOES

DISCONTINUED STYLES — $3.95

Gabardine, alligator-grained calf, kidskin, calf, suede—blue, black, beige, wine — pumps, oxfords, step-ins — you may choose your favorite from among these—and pay only $3.95 for regular $6 shoes! Only five of many styles are sketched. Just $3.95.

Second Floor—Also Oak Park and Milwaukee Avenue

NEW-FOR-SPRING HATS — $5

To provocatively top your curls—our "Coquette." Smart China Milan straw braid adorned with posies, ribbon and a swoosh of veiling. You can be pretty as a picture at just $5.

Third Floor—Also Oak Park and Milwaukee Ave.

COLORED COTTON GLOVES — $1

Smart tailored slipons of double woven cotton fabric in adobe, wampum, red, sunyellow, oat-meal, pink, beige, white, California saddle, brown and black at $1.

Street Floor—Also Oak Park and Milwaukee Ave.

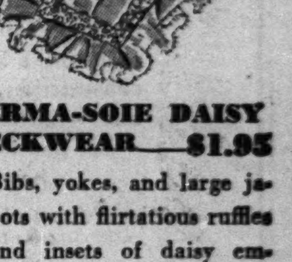

PERMA-SOIE DAISY NECKWEAR — $1.95

Bibs, yokes, and large jabots with flirtatious ruffles and insets of daisy embroidery. White, pink or maize. $1.95.

Street Floor—Also Oak Park and Milwaukee Ave.

THE FAIR
CHICAGO and OAK PARK

PRESIDENT ACTS TO BLOCK STRIKE OF RAIL WORKERS

Sets Up Special Board of Mediation.

[Chicago Tribune Press Service.]

Washington, D. C., Feb. 14.—President Roosevelt today intervened in a threatened strike of 1,300 employés of the Rutland [Vermont] Railroad company called for 6 p. m. today, indicating his probable action if a nationwide railroad strike, now looming, is called. He ordered a special board set-up to investigate and report within 30 days on the Rutland dispute.

Altho the Rutland strike threat involved only 1,300 employés, the President's action under the railway labor act was important as forecasting that every effort will be made to prevent a nationwide strike, involving 750,000 members of 14 railroad brotherhoods. A walkout of this 75 per cent of the nation's railroad employés would disrupt the defense program.

Distribute Ballots Today.

The brotherhoods will distribute ballots tomorrow for a referendum on whether to strike for two weeks vacation with pay. It will take 30 days to get returns from the balloting.

In the Rutland situation, the President issued a proclamation setting up the emergency board. Following its report, another 30 days are allowed for the parties to the dispute to accept or reject the board's findings. Therefore, the strike is postponed for at least 60 days. The employés, members of the brotherhoods, had voted to strike in protest against wage cuts of from 10 to 30 per cent, scheduled for tomorrow.

Other Serious Strikes.

Meanwhile, progress on defense production was delayed by strikes in a number of plants thruout the nation.

MILWAUKEE, Wis. — Negotiations continued for settlement of the 24 day old strike at the Allis-Chalmers plant. Defense officials and union representatives in Washington for conference said they were hopeful of an early settlement of the strike. The plant has $26,000,000 in defense orders. The open shop is the issue.

CARTERET, N. J.—A C. I. O. strike at the plant of the Foster-Wheeler corporation, producing boilers and condensers, delayed work on $15,000,000 in navy contracts.

BETHLEHEM, Pa.—Two mills of the Bethlehem Steel company reported a shut down and three operating at reduced schedule because of C. I. O. walkouts.

DUTCH HARBOR, ALASKA—Carpenters working on a navy base construction project struck for higher wages.

LANSING, MICH.—Federal conciliators were called to help settle a strike of 3,000 A. F. of L. members at the Motor Wheel corporation, which has defense orders totaling $1,400,000.

Other Strike Developments.

Other strike developments were:

YOUNGSTOWN, O.—The Youngstown [Ohio] Sheet and Tube company closed down 11 furnaces yesterday, shutting off production of 3,000 to 4,000 tons of steel a day, after 1,000 C. I. O. union workmen walked out. Most of the steel made by the firm was said to go to other concerns which are filling defense orders.

NIAGARA FALLS, N. Y.—A United States labor department conciliator arranged for a conference Monday in an effort to end a strike at the Vanadium corporation's steel alloy plant. The company has extensive defense contracts. Four hundred workmen were affected by the strike, called by the chemical division of the United Mine Workers [C. I. O.] to support demands for higher wages.

MARION, Ind. — Contract negotiations were interrupted today by a strike of the International Brotherhood of Electrical Workers [A. F. of L.] at the plant of the Farnsworth Television and Radio corporation. The plant was working on several hundred thousand dollars worth of radio equipment for the army. Negotiators are deadlocked over what the union called a "preferential shop" and the management a "closed shop."

WOMAN INDICTED FOR MURDER IN DEATH OF MATE

East St. Louis, Ill., Feb. 14 [Special].—Mrs. Lue Burns, 38 years old, who slew her fourth husband with a revolver in their home here Jan. 23, was indicted for murder by a grand jury today.

Mrs. Burns, now at liberty on $10,000 bail, may be arraigned next week. She has been in a hospital at Granite City, Ill., for the last three weeks undergoing treatment for a "nervous disorder."

The woman also slew her third husband, Shelby Clay, in Madison, Ill., in 1931. A coroner's jury ruled she did it in self-defense.

4 Robbers Seize $2,065 Pay Roll; Threaten Six

Four robbers escaped with a $2,065 pay roll yesterday after compelling Charles Billheimer, assistant secretary of the Maxant Button and Supply company, to open a safe in the company offices at 117 South Morgan street. Basil Maxant, president; his son, William, who had just brought the money from the bank, and his daughter, Ruth, with Billheimer and two other employés, were forced to line up against a wall during the robbery.

SALE

Drastic Reductions After Inventory

DRESSES AND GOWNS

formerly up to $25

Now **$5**

LEEDS, Inc.

222 North Michigan Ave.
½ Block North of Lake St.

A 'Hard Times' Party

Mary Bachmann (left) and Martha Ashby at young people's party at the Fortnightly club last evening.

Jack Adams with Jane McKenna.

[TRIBUNE Photos.]

The traditional cupids and arrows of Valentine's day gave way to amusing costumes last night at a hard times party at the Fortnightly club. The dance was one of the Fortnightly series that is given on alternate Fridays during winter. The young folks present danced in their original costumes while their parents were having an old-fashioned cotillion in the Casino.

CHARGES LEADER OF C. I. O. STRIKE DEFILED U. S. FLAG

Carteret, N. J., Feb. 14 (AP).—Neil Brant, C. I. O. field representative who is directing a strike of the United Electrical, Radio, and Machine Workers union which has halted work on $305,099 in defense contracts at the Foster-Wheeler corporation plant, was booked tonight as a violator of an old New Jersey law concerning offenses against the flag.

Police Recorder Michael Resko said Brant was charged with mutilating and defiling the American flag by placing it on a table and striking it with a mallet and also by resting hands and leaning on it at the union meeting at which the strike was called.

Joseph Zyzdik, employé of the closed Foster-Wheeler plant, preferred the charge.

Brant denied the charge, saying, "The arrest is an act of vindictiveness. He will be arraigned Monday.

VOID CONVICTION OF THREE SILVER SHIRT MEMBERS

The conviction a year ago by a Criminal court jury of three members of the Silver Shirt League of America, an anti-Semitic organization, on charges of malicious mischief was reversed yesterday by the Illinois Supreme court on the ground that prejudicial evidence in connection with the Silver Shirt organization was introduced during the trial.

The defendants, who had been sentenced to 1 to 10 years in the penitentiary, are Homer Herman Maertz, Fred Pokorny, and Douglas Campbell. The malicious mischief charge was based on the smashing of windows of the Goldblatt Brothers west side store. The trial was held before Judge John Sbarbaro.

The Supreme court ruled that it was difficult to determine from a study of the record whether the defendants "were tried for breaking windows or for being members of an anti-Jewish organization."

A. F. OF L. SEEKS SIX HARVESTER PLANT UNIONS

Strong Campaign Against C. I. O. Expected.

A fight by the American Federation of Labor against the Congress of Industrial Organizations for control of some 25,000 employés of the International Harvester company was indicated last night after one large independent union, at the West Pullman works in Chicago, announced it would join the A. F. of L.

Earlier in the day Sidney G. McAllister, president of the company, had informed the independent unions in six large plants that an order to disestablish these organizations, issued by the National Labor Relations board last week, would be obeyed without court appeal, and that there could be no collective bargaining in these plants until official agencies had been designated by the NLRB.

Plans Organization Drive.

Clarence Willett, president of the West Pullman group, said the decision to affiliate with the A. F. of L. was made at a meeting attended by all the officers and stewards, and an intensive organization campaign would be started at once. The independents claimed 1,800 of the 2,600 West Pullman workers.

Another large independent union, that at the McCormick works of the harvester company, will meet this afternoon in Pulaski hall at 18th street and Ashland avenue to decide whether to go A. F. of L. or form a new independent union. A. Baldi, president, who claimed over 5,000 of the nearly 7,000 McCormick works employés, said the question of affiliation had been carefully studied.

It is known also that federation organizers have been talking with the independent union heads at the Milwaukee plant. These three plants, and those at Rock Island, Rock Falls, and East Moline comprise the six in which the disestablishment of unions, on the ground that they were company dominated, was ordered.

Denies Domination Charge.

The domination charge was vigorously denied by McAllister. He said the company had no choice, and that it would be ready to deal with any regularly certified unions at any time. He added that it was reasonable to assume the labor board would hold elections to determine the wishes of the employés in each plant.

Frank Silva, director of the Farm Equipment Workers Organizing committee [C. I. O.], in an answer to McAllister, declared the FEWOC claimed bargaining rights for all its members in the six plants. He said his organization would not "be forced into the position of raising the question" of an election in any of the plants; that such an election would tie up his membership in litigation for months.

The FEWOC strike, called Jan. 29 at the tractor works, where this union holds official bargaining rights, was still in progress with little hope of early settlement. The union has demanded elimination of piecework and a minimum pay rate of 75 cents an hour for men and 65 cents for women.

PREPARE TO GRAB PROPERTIES OF TAX DELINQUENTS

John S. Clark, county assessor, was busy yesterday compiling a list of individuals and firms designated as chronic dodgers of personal property taxes. The list is to be turned over to John Toman, county treasurer, with a request that he seize sufficient property of the delinquents to satisfy the back tax bills.

The assessor said that of the 521 million dollars of personal property assessed in 1939, about 70 per cent belonged to business firms and that these firms are 50 per cent delinquent.

Clark said the classifications that pay least of their share are machines, which should pay on 215 millions, and merchandise, 138 millions. In contrast, bank stocks are 100 per cent paid, and stocks and bonds are over 90 per cent paid, he said.

It was agreed at a conference of county officials and tax experts Thursday that the treasurer had ample power to make seizures without court order.

FINDS VERDICT IN MOTHER'S DEATH.

A coroner's jury decided yesterday that Mrs. Jennie Rogers, 26 years old, was fatally burned last Jan. 17 when she beat out the flames on the clothing of her daughter, Ramona, 2, in the kitchen of their home at 2711 Adams street.

STEVENS

SPECIAL!

your choice of

3 Tussy Cleansing Creams

1.00 each

Regular $1.75 ½ lb. Jar

Special money-saving sale on Tussy's 3 famous creams! Get yours today! This special price from February 15th to March 1st only.

- EMULSIFIED CLEANSING CREAM—for dry, thin, sensitive skins!
- PINK CLEANSING CREAM—(Fluffy Cold-Cream Type) for normal or slightly dry skins!
- LIQUEFYING CLEANSING CREAM—for normal or oily skins!

Toiletries—1st Floor

Chas. A. Stevens & Co.
State Street Open 9:45 to 5:45

Get Court Valentine

[TRIBUNE Photos.]

Harry Valentine (left) and Conrad Valentine.

There were no cupids or love ditties on the Valentine which Judge Thomas A. Green presented yesterday to the Valentine brothers, Harry, 44 years old, of 3034 North Racine avenue, and Conrad, 47, of 1503 East 67th street. He sentenced them to one year's probation for petty larceny. They were seized Dec. 18 at the Cougle Commission company, 1135 West Randolph street, where Conrad was a watchman, as they were attempting to load two barrels of Christmas turkeys into Harry's automobile.

GREEN REPORTS 500,000 GAIN IN A. F. L. MEMBERS

[Chicago Tribune Press Service.]

Miami, Fla., Feb. 14.—President William Green of the American Federation of Labor today announced that the federation had picked up half a million new members in the last four months of last year. The membership now is approximately 4,750,000, he said.

Green added the information that a welcome is being extended to the International Typographical union, which is 80,000 strong, to rejoin the federation. The I. T. U. withdrew a few years ago. President Claude N. Baker of the typographers is here with a delegation to discuss rapprochement.

Green said he recently had discussed labor affairs with Harry Bennett, the Ford personnel boss, in Detroit. He said he felt he had failed to convince Bennett of the value of union recognition and added that as far as he knows Ford still is opposed to recognizing unions.

BOOKIE RAIDERS SEIZE 71 MEN AND 6 WOMEN

Six women and 71 men were arrested yesterday in police raids on four handbooks. The prisoners were taken to the Central station, where assistant state's attorneys questioned them. All were released after making bonds. Seventeen of the men were booked as keepers of gambling houses and the others, who were seized as patrons, were charged with disorderly conduct.

The principal raid was on the first floor at 1133 Wilson avenue, where the 6 women and 55 men were bundled into patrol wagons. A blackjack table and other gambling equipment was confiscated. The other raids were at 4618 Clifton avenue, where seven men were seized; at 22 East 8th street, where eight men were arrested, and at 185½ North Clark street, where one man was arrested.

NORWOOD PARK AREA TO BALLOT ON JOINING CITY

Voters in a district of Norwood Park township will ballot today to determine whether a majority of them want the area annexed to Chicago. The district, with a population of 2,500, is bounded by Montrose avenue, Oriole avenue, Irving Park road, and Ozanam avenue.

The election was ordered by County Judge Edmund K. Jarecki. It will be held under supervision of Robert Taylor, election board attorney, from noon to 9 p. m. in the James Giles school in the district.

If those in favor of annexation win the election, they must get approval of the city council before the actual inclusion of the district is effected.

Park Displays Weird, Rank Smelling Flower

Three of the weirdest looking, rankest smelling flowers in the horticultural world will be in bloom over the week-end at the Lincoln park conservatory, it was announced yesterday. Called "Devil's Tongues" and originating in China and India, the flowers are six feet tall and have a dirty maroon flower atop a mottled stem. Their rank smell serves a purpose, since in their native habitat they are pollinated by carrion-eating insects. Devil's Tongues have no root system and store their food in a thick tuber.

Go to Church Sunday

"He is the Lord our God; His judgments are in all the earth."—1 Chronicles xxvi., 14.

CHRISTIAN SCIENCE.

CHRISTIAN SCIENCE CHURCHES

Twenty-two branches of The Mother Church, The First Church of Christ, Scientist, in Boston, Mass., are in Chicago.
SUNDAY SERVICE, 10:45 A. M.
Twentieth Ch., 10; Thirteenth Ch., 10:30; Sixth Ch. and Nineteenth Ch., 11.
Also afternoon or evening.
SUBJECT FEB. 16:
"Soul"

Sunday school for pupils up to 20 years. Wednesday evening meetings, 8 o'clock, include testimonies of Christian Science healing [also 12 noon at Seventeenth Church].

Downtown Reading Rooms

8 S. Michigan and 11 S. La Salle.
Each of the twenty-two churches maintains a free public reading room where the Bible and authorized Christian Science literature may be read, borrowed, or purchased.

Radiocasting

Christian Science Program: Mon., Wed., and Fri., 7:30 to 7:45 a. m. WJJD [1130 kc.].
Monitor News: Weekdays [except Sat.].
WHIP 12 Noon [1480 kc.].

FREE LECTURES

By members of the Board of Lectureship of The Mother Church.
SUNDAY—EIGHTH CHURCH [colored.] 3:30 P. M.
By Louise Knight Wheatley Cook.
MONDAY—STATE THEATER—12 Noon. Auspices Sixth Church.
By Dr. John M. Tutt.
MONDAY—NINETEENTH CH.—8 P. M.
By Louise Knight Wheatley Cook.
TUESDAY—ELEVENTH CH.—8 P. M.
By Dr. John M. Tutt.
THURSDAY—TWENTY-FIRST CH—8 P. M.
By Louise Knight Wheatley Cook.

INDEPENDENT.

ETHICAL SOCIETY
STUDEBAKER THEATER
SUNDAY, FEB. 16TH, AT 11 A. M.
HORACE J. BRIDGES
The Older Generation's Response to Youth's Challenge

POLITICS BLASTS FOUNDERS' AIMS FOR ST. CHARLES

School's History Is Long Series of Scandals.

The fatal slugging of James Williams in the St. Charles School for Boy is another in the series of scandals of the last two decades in the institution once meant to become "the world's greatest boys' school."

It was so designated in 1905, when the school was formally opened under the joint sponsorship of the late John W. Gates, millionaire philanthropist, the late Judge Richard Tuthill, known as "the father of the Juvenile court" and a group of wealthy residents in Fox River valley and Chicago who were interested in the welfare of wayward boys.

"It is going to be the greatest school, not only in the country but in the world," Gates said then. "We will spend what money is necessary to make it that—the greatest boys' school."

Fine Start Is Made.

For the first decade, the prophecy almost realized fulfillment. Nelson McLane, the first superintendent, selected the school's personnel with care and without consideration of political tieups. Treatment of prisoners was firm, but fair. Strict military discipline was maintained. Corporal punishment was employed only in cases of extreme necessity.

Morale of both the school guards and the prisoners was high during the school's early years. One of the outstanding superintendents was Col. C. B. Adams, veteran of the Spanish-American war, who headed the school from 1910 until his death in 1922. He was credited with the best administration in the school's history.

Two Factors Destroy Purpose.

But even during his service two factors were working to destroy the effectiveness of the school's original purpose: Political maneuvering and the cries of the sob sister element among social workers. The latter shouted for new laws which caused the school to slip from the hands of the original founders. The politicians found the new laws—which ultimately placed all state institutions in the welfare department—a medium by which they could reward loyal precinct workers and political underlings with jobs as guards and attendants.

In 1922, after Col. Adams died, reputedly of a broken heart, the ever growing wave of scandal began to envelop the school. Discipline was relaxed completely or guards became excessively cruel. In 1928, clubwomen and social workers succeeded in removing Maj. William J. Butler because he allegedly was "to rough on the boys."

Sob Sister's Ideas Futile.

Subsequent superintendents found that the suggestions of sob sisters proved futile. In 1929, a total of 42 boys fled the school in the first 15 days of Otto A. Elliott's service as superintendent. In ensueing years, escapes became commonplace—and full of terror for residents in the adjoining Fox River valley.

During the last five years the term of William T. Harmon, a former commissioner of athletics in the "Little Nineteen" conference, has been marked by scores of escapes and attacks by the fugitives on nearby residents. One of these, Vivian Denton, 17, attacked Mrs. Meta Christensen, aged wife of a farmer near the school, with a hatchet in 1939. Others who fled—76 that year—robbed homes, stole automobiles, and created havoc in the district.

Build Futile Fence.

This condition finally resulted in a legislative investigation and construction of a fence costing $22,611 at the school. Investigators found that the fence had two feet of free space along most of its bottom thru which inmates could crawl to freedom. Thus, the escapes continued.

Altho the school's personnel is presumed to be under civil service, it is common knowledge in St. Charles and nearby cities that politicians still cling to the theory that when they win at the polls they can get their workers jobs at the school. Former employés have asserted that the civil service laws are circumvented in discharging them by a so-called "retrenchment notice" but that 10 days later they usually have been replaced by a political worker.

CHIPPEWA INDIAN JAILED.

Frank Starr, 40 years old, 949 Madison street, who said he is a Chippewa Indian with the name of Low Cloud, was sent to the Bridewell yesterday by Judge Erwin J. Hasten to work out a $20 fine for disorderly conduct.

THEFT OF JEWELRY VALUED AT $17,400 ON YACHT REPORTED

West Palm Beach, Fla., Feb. 14 (AP).—Theft of jewelry valued at $17,400 from the yacht Elsanbil, owned by Mr. and Mrs. William T. Price of Merion, Pa., was reported to police today.

Police Chief Robert W. Milburn said Mrs. Price discovered the theft today when she opened a jewel case to replace a ring she had been wearing.

Included in the loot, the report said, were bracelets, pins, watches, and rings set with diamonds, sapphires, and emeralds.

NEW YORK UNION OF TEACHERS TO FACE RED CHARGE

The New York Teachers' union, Local No. 5 of the American Federation of Teachers, will answer charges today, at a hearing before the executive council of the teachers federation at the University of Chicago, that it has been dominated by communist officers since 1935.

The union was served notice Jan. 3 to show cause why its charter should not be revoked. It has 6,500 members consisting of elementary and high school teachers.

Specific charges against the union are that "it has engaged in tactics and practices inimical to democracy" and that "it has promoted dual unionism and obstructed the work of the federation."

Twice since 1935 groups of dissatisfied members have seceded from the union. One of these formed the Independent Teachers' guild, with a membership of 1,500.

ONE OF TODAY'S 6 LUNCHES

SIX SPECIAL LUNCHES EVERY DAY—60 TO 75 CENTS

...a rare and RACY sauce

BOILED BEEF, Horseradish Sauce—Choice brisket of beef, and a racy sauce of fresh horseradish smoothly blended with pure cream and rich chicken broth.

BOUILLON POTATOES—A rare Henrici delicacy.

MEXICAN SLAW—with a special *creamy-tart* dressing.

ROLLS—Crisp and fresh from our own ovens.

DESSERT—Choice of Pies, Pastry, Cakes, Ice Cream and other delicacies—*all* Henrici-made.

BEVERAGE—Henrici's famous Coffee, full-bodied, fragrant—with whipped cream. Tea or Milk if you prefer.

70¢

Also . . . a wide *a la carte* selection

HENRICI'S

CHICAGO'S MOST FAMOUS RESTAURANT
on Randolph . . *between* Clark and Dearborn and in The Merchandise Mart

CONVENIENT CREDIT • GUARANTEED SATISFACTION

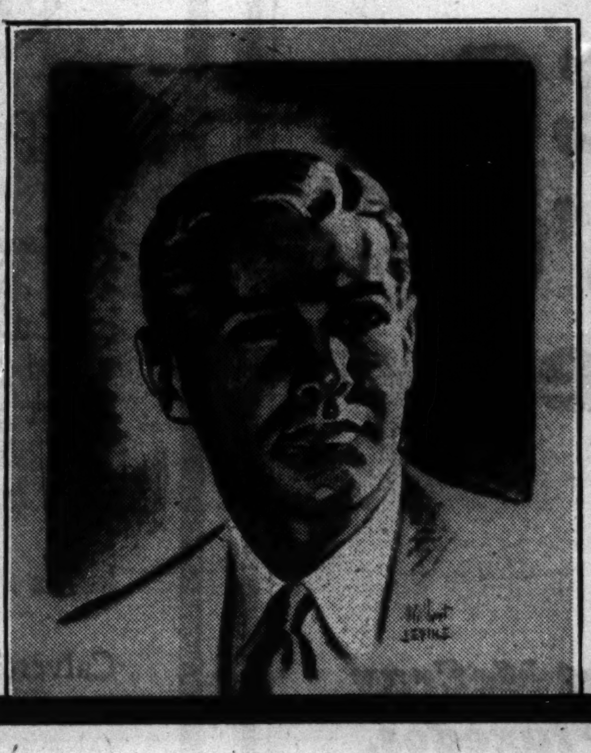

Thousands of new spring suits & topcoats in distinctive new fashions and in the world's finest quality are ready for you now at

MAURICE L ROTHSCHILD

SAVE IMPORTANT MONEY

we're clearing the 1940 surplus of our famous quality makers to give you

SAVINGS OF 25%, 33⅓% UP to 40%

$40 *and* $45
1 & 2-trouser suits—topcoats—overcoats & dress clothes
$33.50

$50 *and* $55
1 & 2-trouser suits—topcoats—overcoats & dress clothes
$38.50

$60 & $65 1 & 2-trouser suits—topcoats & overcoats
$48.50

These marvelous clothes are from such famous makers as Kuppenheimer, Wall St., La Salle, Kentbridge, Cromwell & Brookdale—in 163 sizes and proportions to fit every man up to 56 long stout

Hickey-Freeman
$75 $85 $95 $100 luxury overcoats, topcoats
$69.50

Hickey-Freeman
$65 $75 $85 $100 luxury suits and evening clothes
$59.50

MEN'S SUITS, 2ND FLOOR—YOUNGER MEN'S SUITS, 4TH FLOOR—OVERCOATS, 6TH FLOOR

2 hours free parking at Palmer House garage, Quincy near State, with every purchase of $1 or more

MAURICE L ROTHSCHILD

MINNEAPOLIS *State at Jackson—Chicago* ST. PAUL

15,000 DRIVERS JAM OFFICE FOR AUTO LICENSES

Police Urge Springfield Applications by Mail.

Police and state officials yesterday urged Chicago motorists who have not obtained their 1941 state automobile plates to apply by mail to Secretary of State Edward J. Hughes in Springfield and thus avoid a long wait outside the license bureau at 33[illegible] Ashland avenue. More than 15,000 persons jammed the office yesterday and stood in line all day half way around the block from the office.

Police said it is not necessary for motorists to have their 1941 plates on their automobiles to avoid a court summons in the city-wide drive on delinquent motorists. They said possession of a money order stub or other evidence that application has been made for the license is sufficient to avoid arrest.

Applications Readily Accessible.

Officials explained that applications may be obtained from virtually every automobile sales agency and from public service bureaus, such as The Tribune's Dearborn street and Tribune Tower offices.

Applications must be notarized after they have been filled out. Motorists must inclose their last year's license card with a money order for the new license. The horse power of the car determines the cost of the license, the scale of fees being indicated on the application blanks. New owners also must apply for a state certificate of title, for which there is a separate application blank. The title costs 50 cents.

182,000 Tardy in County.

Raymond W. Moore, chief clerk at the Ashland avenue bureau, said 15,500 passenger car licenses and 2,000 commercial vehicle licenses were sold yesterday. In Springfield Secretary Hughes' office reported that 182,000 car owners in Cook county have not purchased their 1941 plates and that 250,000 downstaters are delinquent.

City Collector Louis Rixmann reported the sale of 20,141 city vehicle stickers yesterday. A total of 405,552 has been sold thus far this year.

Capt. David Flynn of the traffic detail announced 857 summonses have been issued since Thursday to motorists who lacked state or city licenses. He said 305 were issued yesterday.

On Banquet Program

[Maurice Seymour Photo.] [TRIBUNE Photo.]

Kathryn Witwer and Dr. Edgar Nelson.

Dr. Edgar Nelson, general choral director of the Chicagoland Music Festival sponsored annually by THE CHICAGO TRIBUNE, will address the second midwinter banquet of the festival group in the Stevens hotel tonight. More than 50 persons will attend. They represent preliminary festivals which will be held this summer.

Kathryn Witwer, soprano of the weekly Pageant of Melody program on W-G-N, will sing. Following the dinner the party will attend the radio presentation of the "Countess Maritza" in the W-G-N audience studio.

Plans for the 12th annual festival to be held Aug. 16 in Soldiers' field will be outlined to the group by Philip Maxwell, director of the festival, at a business session in the afternoon in Tribune Tower.

Those to attend represent Racine, Wis.; Cedar Rapids, Ia.; East Moline, Urbana, Peru, and West Frankfort, Ill.; West Lafayette and Michigan City, Ind.; Forest Park and north, west, and south sections of Chicago.

MOTHER-IN-LAW COMES TO AID OF ERRATIC DRIVER

A mother-in-law, Mrs. Anna Bock of 2047 Dayton street, went to Safety court yesterday in behalf of her daughter's husband, Carl M. Jordan, and did him a good turn by pleading his case so successfully that a reckless driving charge against him was dismissed by Judge Thomas A. Green.

Jordan, who is 38 years old and lives at 1233 Draper street, was unable to be in court because of illness. He was arrested Wednesday after a collision at Ohio street and Lake Shore drive. Police said he had been drinking. Mrs. Bock pleaded that her son-in-law was a good family man and had taken one drink on his way home because he was ill and had been working too hard. Judge Green, in dismissing the charge, praised Mrs. Bock as an ideal mother-in-law.

Frank Chojecki, 2856 Hillock avenue, a clerk, was sentenced to 30 days in the county jail, and Arams Hill of 2667 Lincoln avenue, a painter, got 20 days, both for driving while intoxicated. Their driving privileges were suspended for six months.

Hit-Run Death Car Driver Is Ordered Held to Jury

A coroner's jury recommended yesterday that Edward Gorman, 7619 62d place, Summit, be held to the grand jury for manslaughter in the hit and run automobile death Jan. 31 of Charles H. Mitchell, 71, of 6700 Perry avenue. Mitchell, former counsel for the board of election commissioners, was struck at Wentworth avenue and Marquette road. Gorman confessed.

HIGH SCHOOL BOY KILLED IN TRAIN AND AUTO CRASH

Six Are Injured When Bus Hits Street Car.

Paul Prater, 15 years old, of 133 East Ravine road, Hinsdale, died last night in the Berwyn hospital after a car in which he was riding with two other Hinsdale High school students was struck by a Burlington train at Gilbert street crossing, in La Grange. The boys were driving home after seeing the Hinsdale-Lyons Township High school basketball game at La Grange.

The car was driven by James Lockwood, 15, of 236 North Washington street, Hinsdale. He and the other passenger, Garland Thomas, 15, of 218 South Lincoln street, Hinsdale, were taken to the Hinsdale sanitarium with cuts about the head and body. Prater was thrown from the car and his skull fractured. Lockwood said that he did not see the train, a city-bound local. Police said that a wigwag flasher system was operating at the crossing, which is not protected by gates.

Street Car and Bus Crash.

A passenger bus loaded with 25 persons bound for Fort Leonard Wood, near Tribune, Mo., where they are to be mess employés, crashed into the rear end of a northbound street car during the rush hour last night at Racine avenue and Van Buren street, injuring two women and a man on the street car and three men on the bus. The street car was derailed.

Most seriously injured were Rudolph Topolski, 39 years old, 3033 41st place, and Almon Guard, 43, of 20 South Des Plaines street. The others injured were Thomas George, 50, of 433 South Halsted street; Joseph Nolan, 37, of 14 South Peoria street; Mrs. Abbie Donohue, 69, of 8011 Champlain avenue, and Mrs. Hanna Harris, 65, of 609 East 78th street. George was riding on the street car.

William J. Grant, 34, of 866 Irving Park road, driver of the bus, was charged by police with reckless driving and released on bond.

Contractor and Daughter Killed.

Sebastian Schaefer, 58, a carpenter contractor, and his daughter, Mrs. Elsie Sokol, 30, both of 7810 South Wolcott street, were killed yesterday when their automobile collided with a truck near Clarksville, Tenn. Another daughter, Mrs. Alice Musick, 25, of 903 West 83d street, was injured.

Up to 4 p. m. yesterday 109 persons had been killed in automobile accidents in Cook county since Jan. 1. Of these, 88 were killed in Chicago, where 2,668 were injured in traffic accidents during the same period.

Two Boys Slain at Party in Quarrel Over Girl

Two colored boys were shot and fatally wounded last night in a quarrel over a girl at a party of 50 colored boys and girls in a flat at 4323 Evans avenue. Earl Jenkins, 15, of 443 East 42d place, died on the sidewalk in front of the building and Paul Rudd, 16, of 4347 Evans avenue, in the Provident hospital. Detective Samuel Black said an unidentified boy fired the shots and fled. Three boys were taken to Wabash avenue station for questioning. Most of the guests were high school students.

CONVENIENT CREDIT • GUARANTEED SATISFACTION

VALUES you can't even tie

MLR QUALITY

Zip-lined coats, topcoats and overcoats

$16.95

The double service coats have all wool linings that zip in for cold days and zip our for cool ones. The values in every garment are tremendous

Stewart McCray suits & tuxedos, values to $25

$16.95

They're of pure wools and worsteds in live style, alert colors—excellently tailored in sizes for every man or young man—values that are unequaled at $16.95

$6.50 *and* $7 ODD TROUSERS

from high priced worsted and tweed suits

$3.95

VALUE BASEMENT

2 hours free parking at Palmer House garage, Quincy near State, with every purchase of $1 or more

MAURICE L ROTHSCHILD

State at Jackson

Phil was right

Phil said to me, "You ought to try Calvert before talking so big about your own brand." So I *tried* it. Now Phil's whiskey is *my* whiskey. I found Calvert *tastes* better any way you take it. Just try it, mister, in a highball. Then *my* whiskey will be *your* whiskey.

CLEAR HEADS (CLEAR-HEADED BUYERS) **CALL FOR**

Calvert

PROTECTED BY PROTECTIVE BLENDING

BLENDED WHISKEY Calvert "Reserve": 86.8 Proof—65% Grain Neutral Spirits. Calvert "Special": 90 Proof—72½% Grain Neutral Spirits. Calvert Distillers Corporation, N.Y.C.

TERRY AND THE PIRATES—MY ECHO, MY SHADOW AND ME

LAST PUZZLE OF THIS SERIES!

OUR FLAG — FACTS ABOUT IT IN CROSSWORDS!

PRINTED BELOW Is the Final Puzzle of This Series. Solve It! Send It With Those Previously Published to "Flag Puzzles," Chicago Tribune, Post Office Box 1539, Chicago, Illinois. ALL ENTRIES MUST BE IN WITHIN ONE WEEK FROM TODAY!

An Interesting Fact About Our Flag Is Printed Beneath This Puzzle. The Missing Words Will Appear Automatically As You Solve The Puzzle.

HORIZONTAL

1. Inclination downward
4. Yellowish brown
9. Tissue
12. Bad-mannered
13. Musical instrument
14. Class of vertebrates
16. Flower
17. Bird
18. Musical instrument
19. Verification
21. Possessive pronoun
22. Attendant
23. Gnaw
24. Suffer
26. Exclamation
28. Beast
29. Numerous
30. Ancient times
32. Sharp-witted
35. **Fourth missing word**
39. Outer layer
40. University
41. Maintenance
44. Killed, wounded and captured
46. Vanish permanently
47. Beetle
49. Teleost fish
50. Use for nourishment
51. In this place
52. Disable
54. Learned men
57. **First missing word**
61. Individual
62. Exudate
64. Rake
65. Organ
66. Love
67. Queries
68. Ancient metal
69. Steered wild
70. Shelter

VERTICAL

1. Grain sorghum
2. Imbecile
3. Foreign coin
4. Animal
5. **Fifth missing word**
6. Uncovered
7. Force
8. Putrefy
9. Partylike
10. Lobe of soft palate
11. Apportions
12. Mature
15. **Third missing word**
20. Imperfection
22. Identical
25. Limit
27. Goddess of Dawn
29. Assign by measure
31. Genus of turtles
32. Move quickly
33. Indian
34. Implement
36. Bottom part
37. Genus of shrubs
38. For fear that
42. Paradise
43. Depict
44. Scholarly
45. Medley
48. Green
49. Dominion
51. Detests
53. Wall decoration
54. **Second missing word**
55. Wild ox of Celebes
56. Tool
58. Measured quantity
59. Book of New Testament
60. Affirmative
63. Plant

No. 40 "OUR FLAG—IN CROSSWORDS" Chicago Tribune

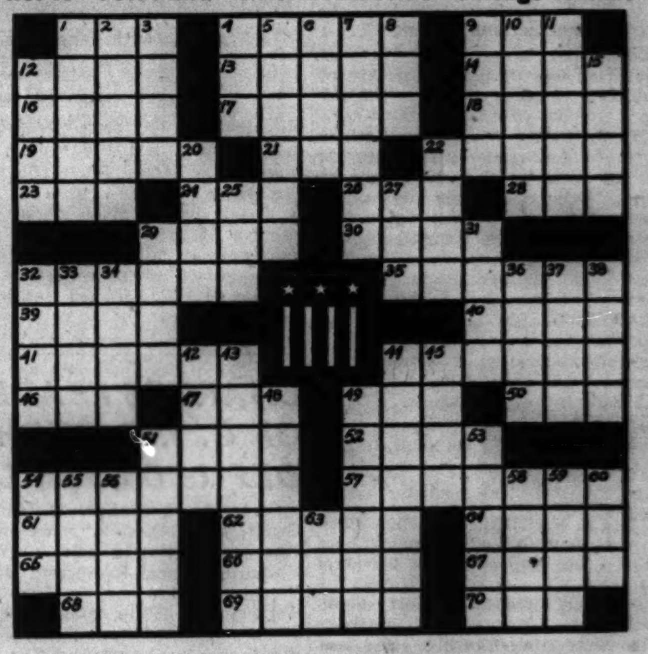

Our Flag, on whose ________ flying folds today the ________ never ________ is the ________ of a great and ________ Nation. Long may it wave o'er the land of the free and the home of the brave.

(For missing words solve puzzle. Then write them on lines indicated)

THE RULES:

Who Can Enter? This offer is open free to men, women, boys, and girls everywhere—except employes of the Chicago Tribune and members of their families.

What to Do? Each week day a Crossword Puzzle has been printed in the Daily Tribune until 40 have appeared. Each puzzle contains the missing words of the informative item beneath the puzzle. Solve the puzzles, find the missing words and write them in the spaces provided. Missing words will appear automatically as you solve the puzzles. Hold all answers until you have the complete set of 40. **Do not send them in separately.** You may send facsimiles if you wish. It is not necessary to solve ALL correctly. Prizes will be paid for entries ranking highest.

Where to Send? Mail your entry by First Class Mail to "Flag Puzzles," Chicago Tribune, Post Office box 1539, Chicago, Ill. With your entry send a letter giving your name and address and stating in 25 words or less why you like to live under the protection of the flag of the United States. Letters will be considered only if two or more persons submit equally correct solutions to the puzzles; in which event judgment will be based on sincerity and originality. Entries must be in by midnight, February 22, 1941.

Judgment: Entries will be judged by a committee appointed by the Chicago Tribune. Entrants agree that the judges' decisions will be final. 430 cash awards totaling $5,000 will be paid to the persons who send in the nearest correctly solved, complete sets of puzzles. No one shall be entitled to more than one prize. Elaborate entries will receive no more consideration than simple ones. In case of ties duplicate awards will be paid.

430 PRIZES

1st Prize		$1,000
2nd Prize		500
3rd Prize		250
Next 2 Prizes	$100 each	200
Next 5 Prizes	50 each	250
Next 10 Prizes	25 each	250
Next 100 Prizes	10 each	1,000
Next 310 Prizes	5 each	1,550

430 Prizes Totaling **$5,000**

★ ENTRY COUPON ★

Use this coupon, or write your name and address on separate sheet of paper, and send with your complete set of 40 Puzzles to: "Flag Puzzles," Chicago Tribune, Post Office Box 1539, Chicago, Illinois.

My Name Is________

My Address Is________

City ________ State ________

I like to live under the protection of the flag of the United States because________

(Complete this statement in an additional 25 words or less)

FOR NAMES OF WINNERS WATCH THE

Chicago Daily Tribune

WIFE PREFERRED MR. X., HILLIARD INFORMS COURT

Sketches More Details of Bathroom Scene.

(Picture on back page.)

Robert Hilliard, attorney who is suing his wife, Agnes, 44 years old, for divorce on the ground of misconduct, told Judge Cornelius J. Harrington yesterday that they often had quarreled over her "decided preference" for a Mr. X. She was found hiding in a bathroom with the mysterious Mr. X when Hilliard raided her Southmoor hotel apartment last June 29.

Before a courtroom packed with persons attracted by descriptions of the raid given in Thursday's opening testimony, Hilliard testified his wife said in 1937: "Mr. X is the best friend I ever had and has done more for me than any friend in all the world. If you think you can break me up with him, you're crazy."

Tells What He Saw in Raid.

Questioned by his attorney, Royal W. Irwin, Hilliard described what he saw when he raided her apartment, accompanied by the assistant hotel manager, two policemen, two private detectives, a bell boy, a court reporter, and his secretary.

"I saw my wife run to the bathroom, clad only in a pink slip," he said. "She locked the door. Several minutes later she and Mr. X came out. She had on a printed house dress, which she later changed. Mr. X was fully clothed.

"After Mr. X signed a confession of his guilt; my wife asked me if I would go away peaceably and not have Mr. X arrested. I agreed."

One of several occasions when Mrs. Hilliard and Mr. X were together, according to Hilliard, was a party in Saugatuck, Mich., when "they disappeared for an hour and had the whole party searching for them in vain."

Mr. X Is Married, He Says.

Hilliard said he met Mr. X 13 or 14 years ago and that there had been "close social relations" between the family of Mr. X, who is married, and the Hilliard family for 10 or 11 years.

J. C. Woods, a private detective, told the court he was paid $550 by Hilliard for watching Mrs. Hilliard for the 12 days prior to the raid. He corroborated Hilliard's testimony concerning the raid, adding that the "printed house dress which Mrs. Hilliard was wearing when she emerged from the bathroom was not the same dress she had been wearing earlier on the street."

Detective's Wife Testifies.

Mrs. Woods, who aided her husband as a private detective, said she saw Mrs. Hilliard and Mr. X together three times while the detectives were investigating the case. Once, she said, they were "conversing and embracing for 45 minutes in Mrs. Hilliard's car, which was parked across the street from the Southmoor hotel."

On the second occasion, Mrs. Woods continued, Mr. X talked to Mrs. Hilliard for 20 minutes with their cars parked side by side in 71st street. The third time, she said, the pair "sat close together in a booth in the hotel taproom." She added: "He kissed her once."

Miss Sarah Coffman, 5430 Cornell avenue, switchboard operator in Hilliard's office, testified briefly in behalf of Hilliard.

In response to a question by Judge Harrington, Hilliard said he desired the custody of his son, Robert, 16. Mrs. Hilliard now lives in Silver Springs, Md.

Dismiss Last of Forgery Charges in Bail Scandal

The state's attorney's office dismissed three forgery indictments against Sam Brin, west side tavernkeeper, in the Criminal court of Judge John Sbarbaro yesterday. The indictments were the last pending against Brin in connection with a bail bond scandal a year and a half ago. Brin has been acquitted twice on charges of forging Municipal court bonds approved by former Judge Eugene L. McGarry. Last Monday a conspiracy indictment against Brin was dismissed.

Mrs. Hilliard Listens

(Story in adjoining column.)

[TRIBUNE Photos.]

Mrs. Agnes Hilliard as she appeared in court yesterday while witnesses testified in behalf of her husband, Robert.

Miss Sarah Coffman, who was a witness for Hilliard.

JUDGE GIVES UP AS SISTERS JOIN ALIMONY FIGHT

(Pictures on back page.)

When three sisters launched into a family argument yesterday in the Superior court hearing on Mrs. Wanda Postelniak's petition for temporary alimony, Judge Rudolph Desort declared he would not "arbitrate a feud between the Martins and the Coys." He adjourned the hearing and awarded $5 a week to Mrs. Postelniak for the temporary support of her daughter, Adrienne, 7 years old.

Stanley Postelniak.

Mrs. Postelniak, who is 26 years old and lives at 4758 South Pulaski road, is seeking a divorce from her husband, Stanley, 30, of 4832 South Harding avenue, on a charge of cruelty. Questioned by her attorney, Casimir Wachowski, she said Postelniak twice became angry when her employer drove her home from work, and that he struck her and threw her, fully clothed, into a tub full of cold water.

A sister, Mrs. Sonia Dobbs, of the Pulaski road address, testified she saw the bruises caused when Postelniak struck his wife. Another sister, Mrs. Frances Kubbs, 4950 South Avers avenue, was questioned by the husband's attorney, A. V. Champagne. She said if Mrs. Postelniak "were not the pampered pet of the family, she might make a good wife."

Then the argument started, and Judge Desort gave up.

Wife Sues Merrill Meigs on Charge of Desertion

Merrill C. Meigs, who is on a leave of absence as publisher of the Chicago Herald-American to head the aircraft division of the National Defense Advisory commission, was sued for divorce in Superior court yesterday by Mrs. Ethel H. Meigs, 1139 Sheridan road, Evanston. She charged desertion. The Meigs were married in 1912 and separated Jan. 25, 1940. They have three sons.

ROOMY... FULL-SIZE 6-PASS DODGE

Not a Coupe... a Family SEDAN!

$880

PRICE SUBJECT TO CHANGE WITHOUT NOTICE

● This is Detroit delivered price and includes all Federal taxes and all standard equipment. Transportation, state and local taxes (if any), extra. See your Dodge dealer for

EASY BUDGET TERMS!

FLUID DRIVE OPTIONAL AT SLIGHT EXTRA COST

There's a Dodge Dealer in Your Neighborhood. For His Address, Look on Page 41 of the Classified Telephone Directory.

Gay, Colonial Flowers and a Five Yard Skirt!

Gown and Quilted Robe

Set $3

Gown with jacket weighs less than four ounces. The gown is cut like your evening dress . . . the cotton batiste launders like a hanky. Banana, moonbeam blue, strawberry pink. 32 to 40.

Mail Order or Phone State 1500

Lingerie—Third—State

A Slimster Wardrobe for Your Every Need.

Carter Companions

Complete 3-Pc. Set $7.50

It's smart to buy your foundation wardrobe in a 3-piece set. Carter's wonderfully restraining mouldette fabric keeps you trim for sports, business and dates. Adored by thousands. Order yours today.

Pantie, $2 . . . Girdle, $2 . . . All-in-One, $3.50

Slimster Corsets—Third—Wabash

Have a Drink on the House at Our Pepsi-Cola Bar—Junior Chicagoan Sportswear Section

JUNIOR CHICAGOAN 3-DAY CLEARANCE!

250 Dresses and Costume Suits

Originally $19.95 to $29.95—NOW

$10

Don't you need another dress to see you through the season? Take advantage of these savings! Better crepe, jersey and wool dresses and costumes to wear now and for months to come. Sizes 9-17.

Other Fashions at $5 and $8

Junior Chicagoan Shop—Fourth—State

Special Selling! Just 500 Laura Lee

Bunny Suede Dresses

$2.88

The same young sueded rayon dress with convertible neckline, full skirt you've loved at $4! Aqua, coral, moss, kelly, red, powder—but not all colors in all sizes. 9 to 17.

Phone State 1500 or Mail Order. (State 2d color choice.)

Thrifty Fashion Shop—Third—State

Choose Your Cream in This Special Sale!

Sale! Tussy Cleansing Creams

Regular $1.75 Half-Pound Jar, $1 each

Emulsified Cleansing Cream . . . for dry sensitive skins. Thoroughly removes dust and make-up.

Pink Cleansing Cream . . . for normal or slightly dry skin. A cold cream type, for young skin.

Liquefying Cleansing Cream . . . for normal or oily skins. Melts quickly and cleanses skin thoroughly.

Mail and Phone Orders. Call State 1500

MANDEL BROTHERS' Toiletries—First Floor—State

MANDEL'S MANDEL'S MANDEL'S

Saturday Parade

Spring Ensembles

Brightened with White

$22.95

IN "SHEER INDEED," A BLOOMSBURY RAYON FABRIC, WOVEN WITH CELANESE* YARN

These chic little jacket and coat ensembles are really two outfits in one, for the soft dresses beneath make stunning solos for Spring. Note the new longer jacket with bengaline piping . . . the pique-rever coat with new military shoulder. Navy or black. Sizes 12 to 20.

*Reg. U. S. Pat. Office

Pin Money Dresses—Fourth—Wabash

"Side Issue" $5

Our Upturning Suit Hat

Tailored chic for your Spring suit—this ribbon-bound felt profile hat with upturned brim to show your pretty curls. Have it to wear now in black, brown or navy felt. $5.

Pastels, beige tones, red, violet, green, $5.95

Millinery Salon—Fifth—State

Under Your Suit Wear

Black 'n' White Camisole Slip

American Maid's Celanese* Jersey

$2

And Matching Pantie $1

With suits the trump fashion for spring, you need this slip with its frothy white cami-top and sensible black skirt. Also with navy skirt. Washes beautifully, colors won't run. 32 to 42. Lace trim jersey pantie in black, tearose, white. Sizes 5 to 8.

Mail Order or Phone State 1500

Jersey Underthings—3rd—State

*Reg. U. S. Pat. Off.

Carolyn*

Satin-Bound Suit

in Forstmann's Elgardeen

$39.95

You who love beautiful fabric, precise hand-tailoring, and figure flattery will love this Carolyn! The longer jacket gives you lithe, young lines . . . the skirt is slim and straight. Exclusively at Mandel's. Black or Navy. Sizes 12 to 20.

* Registered

Suit Shop—4th—State

Sports Shop Sensation!

4-Way Suit

An Amazing Value, at

$14.95

Four smart outfits — all for $14.95! Wool-and-rayon herringbone jacket and matching skirt; plus a two-piece contrasting rayon crepe dress. Beige suit, navy or luggage dress. Blue suit, navy dress. 12-18.

Sports Shop—Third Floor—Wabash

Good Mixers

MONOGRAMMED BLOUSE with your initial hand-embroidered on the collar. Beautifully tailored of soft white rayon crepe. 32 to 38. Exclusively at Mandel's. $5

FLANNEL SKIRT—a favorite because it fits so well . . . because the flannel is soft and fine. Black, brown, navy, beige, powder, grey. 12-20. Exclusively at Mandel's. $2.95

SUEDE VEST (not shown) —Ideal windbreaker for riding and all sports. Brown, gold, chamois, rose, green. 12-20. $3.95

Phone State 1500

Sports Shop—Third—Wabash

Sale!

Man-Tailored, Year-Round

Slack Suits

Regularly $7.95 to $10.95, at $4.95

Zephyr flannels! Loafer Suits! Silk-and-rayon weaves! Spun Rayons! Classic action-back styles, with perfectly beautiful fit and tailoring! Just 200 —and no more when these are gone—so hurry in! Sizes 10 to 18.

Sorry, no mail or phone orders. All sales final!

Sports Shop—Third—Wabash

MANDEL BROTHERS

Chicago Daily Tribune

THE WORLD'S GREATEST NEWSPAPER

FOUNDED JUNE 10, 1847

ENTERED AS SECOND CLASS MATTER MAY 14, 1903. AT THE POSTOFFICE AT CHICAGO, ILL., UNDER ACT OF MARCH 3, 1879.

All unsolicited articles, manuscripts, letters and pictures sent to The Tribune are sent at the owner's risk, and The Tribune company expressly repudiates any liability or responsibility for their safe custody or return.

SATURDAY, FEBRUARY 15, 1941.

THE TRIBUNE OFFICES.
CHICAGO—TRIBUNE SQUARE.
TOKIO—IMPERIAL HOTEL.
LONDON—135 FLEET STREET.
PARIS—1 RUE SCRIBE.
BERLIN—HOTEL ESPLANADE.
MEXICO CITY—QUETZALCOATL PALACE.
PANAMA CITY—HOTEL CENTRAL.
MILWAUKEE—110 EAST WISCONSIN BUILDING.
NEW YORK—220 EAST 42D STREET.
DETROIT—5-265 GENERAL MOTORS BUILDING.
WASHINGTON—815 ALBEE BUILDING.
LOS ANGELES—SPRING AND FIRST STREET.
SPECIAL REPRESENTATIVE.
SAN FRANCISCO—155 MONTGOMERY STREET.

THE TRIBUNE'S PLATFORM FOR ILLINOIS AND CHICAGO

1. *End the Parole Business.*
2. *Build Deathproof Highways.*
3. *Make Chicago the First City in the World.*
4. *Faster Suburban Service.*
5. *Up to Date Local Transportation.*
6. *A Lake Front Airport.*
7. *A Motor Ferry to Michigan.*
8. *Cut Taxes in Half.*

MR. DEWEY JOINS THE BAREFOOT BOY.

Thomas E. Dewey of New York and Wendell Willkie of Elwood, London, and Washington, were among the speakers at the Lincoln day meetings of the Republican party. Mr. Willkie, having put on his shoes and taken off his false face, may still be able to say and do things to shock some of his deluded supporters. We cannot predict. Meanwhile, he should be allowed to amuse as he did when he referred to the Republican party as the party of liberty since its birth. It took Mr. Willkie until 1940 to discover this and the discovery didn't seem to interest him very long.

What remains of the Republican party as an American party is opposed—in congress and out—to Mr. Roosevelt's war dictatorship bill because it is destructive of that liberty to which the true party has been dedicated and for which its true followers will struggle without compromise.

The speech of Mr. Dewey was of more serious concern to the members of the Republican party as an American party. Mr. Willkie has made an unqualified betrayal of the party which nominated him and of the platform on which he was nominated. Mr. Dewey, who, when he was a candidate for the nomination, appeared as a stalwart, unafraid of any of the issues to be met, has come around to a qualified betrayal. If it is not a betrayal of trust it is at least a betrayal of confidence.

Republicans in the midwest who made him their favorite candidate and who regretted to the last that the Willkie hoax was put over on the convention were not prepared to have him use the occasion of a Republican anniversary to give support to the dictatorship bill opposed by the faithful members of his party.

Mr. Dewey endeavored to soften the effect of what he was doing. He referred to the bill as dangerous and unwise in the form it was submitted by the administration. He remarked that at the insistence of the minority it had been carefully considered. He said that as an American he was proud of the fair hearing given to both sides by the committees of the house and the senate. He observed that democracy had been strengthened in the process. He foretold for the senate debate that it would be in the same temperate spirit as prevailed in the house.

"With some necessary further reservations of power to the people thru the congress," said Mr. Dewey, "I am satisfied that the house bill will be adopted. Speaking for myself alone, I hope it will be. I also hope it will be in such form that it can be adopted with the support of both parties, serving notice on the world that the American democracy in full flower is a strong and united nation."

Mr. Dewey knows that if the bill was dangerous and unwise when introduced it was dangerous and unwise when it passed the house. He knows that evil was not taken out of it by amendment. He knows that Senator Clark, the Missouri Democrat, speaks the truth when he says the only amendment which could make the bill safe would be one striking out its enacting clause.

Mr. Dewey is a candidate for governor of New York. It is his opinion, and in it he may be right, that no politician could present himself in the present unbalanced mood of the New York electorate as an American candidate and feel that the people would support him. That is a most unfortunate state of affairs, if it is true, and Mr. Dewey apparently is convinced of its truth. To become a candidate for governor of New York he has followed Mr. Willkie into the ranks of his majesty's loyal opposition which is disloyal to its own party's principles and opposed to nothing the third term incumbent wants.

This may make Mr. Dewey a strong candidate for governor of New York. If the Republican party remains an American party it will not make Mr. Dewey a candidate for President of the United States. He has taken his chances on Albany and lost his chances on Washington.

MEDICAL MUSIC.

The other night the Chicago Symphony orchestra made known to the world a work by Mr. Carl Eppert which is described as a musical interpretation of the rôle of vitamins in the fight against disease. Our Dr. Barry says the emotional impact of the composition is strong. "The ecstasy one would experience at the disappearance of one's rickets in the face of Vitamin D is ably projected. There is another passage which may be interpreted as an expression of the satisfaction of humanity at the news that the keratinization of epithelial tissues may be arrested by doses of Vitamin A."

Dr. Barry says the audience was unruffled. That fact reflects no credit upon the listeners. They should have realized that the event marked the ending of one musical epoch and the beginning of another.

Never before in music has any one ever recovered from anything. All diseases and all wounds have been fatal. Every scratch has meant tetanus, every sneeze tuberculosis. Every bottle in the drug store has contained a fatal potion. This is curious, because the composers have been pretty fair clinicians. They are particularly good on cardiac ailments. Tristan's heart as presented by the kettledrum was certainly decompensated. Mr. Richard Strauss must have spent many happy and profitable hours with his stethoscope in the Allgemeine Krankhaus, but none of the patients described in his pieces ever got over what ailed them.

At last the light of medical learning has reached the concert hall. In time it will suffuse even the opera house. Mimi will get well. So will Violetta. It was just something she ate. Lucia's complexes will yield to psychoanalysis. There will be an oxygen tent for Aida. Science marches on.

SOME LADIES MEET THE LAW.

A majority of the judges of the United States Supreme court must have had the shock of their lives when they read in the public prints that women whose acts were not, in the words of Mr. Justice Frankfurter, "enmeshed with contemporaneously violent conduct" had been given the bum's rush off Capitol hill and couldn't get a toe hold on either the 1st or the 14th amendments where they could withstand the capitol police.

The women were yelling, but since when has that been regarded as contemporaneously violent conduct in or about the halls of congress or anywhere else in Washington? They were mothers from various states. They were picketing against war bill 1776. They were exercising the privilege of free speech in a shrill tone.

Picketing, even when most peaceful, is intended to embarrass. The women did not want to embarrass a beauty shop proprietor, a milk shop proprietor, a milk vendor, or a lumber concern. They wanted to embarrass some senators, including Illinois' own Mr. Lucas, who saved himself by ducking around the corner.

The women were not driving customers away from the halls of congress, they were not breaking windows, shooting doormen, secretaries, or waiters, and they were not wrecking the congressmen's automobiles. "And so," in the words of Mr. Justice Frankfurter, "the right of free speech cannot be denied by drawing from a trivial rough incident or a moment of animal exuberance the conclusion that otherwise peaceful picketing has the taint of force." O, just can't that conclusion be drawn? It draws itself on Capitol hill.

The animal exuberance of the ladies did not get out of hand. None of them pasted a senator in the eye or kicked one on the shin. No such trivial rough incident occurred. As good, peaceful picketers, the ladies tried to create a nuisance value for themselves. Congress can pass laws subjecting an innocent shopkeeper to exhibitions of the 1st and 14th amendments, but you can't do that to a congressman.

The next time the mothers try this we suggest they disguise themselves as milk wagon drivers, longshoremen, carpenters, or beauticians and see Mr. Justice Frankfurter first.

ACROSS THE PRAIRIES TO ALASKA.

The petition of Northwest Airlines, Inc., for an air route from Chicago across the prairie states and provinces of this country and Canada to Fairbanks, Alaska, should have immediate and favorable consideration. It is assumed that under the reciprocal arrangement recently worked out with Canadian air lines for other air lines crossing the international boundary, Canadian interests can be satisfied.

There is only one air line, recently opened, from the United States to Alaska, and that follows a Pacific route operated by Pan-American Airlines with flying boats. The proposed route across the prairies would be shorter by about 1,000 miles for all traffic originating in the middle west or the east.

Alaska and the northern Ontario mining region are today making more use of air transport, and particularly air express, than any other area. There are some 30 air lines within Alaska alone. With such a feeder system awaiting at the Fairbanks terminal, the proposed Northwest line would open an important trade territory to midwestern industry.

Another consideration in favor of establishment of the route is national defense. It is conceivable that a series of disasters might bar the normal route by sea to Alaska. In that event an overland air route, invulnerable to attack from the Pacific, would make defense of that rich territory much easier. The existence of civilian flying fields and other facilities would naturally be a great military advantage.

PRICE POLICY.

Any rise in commodity prices will have the effect of boosting the cost of the rearmament program. Also, increases in wholesale prices will result in a higher cost of living. Higher living costs would result in demands for wage increases, and higher labor costs would bring about more price increases. The government has good reasons for seeking to avert the starting of such a spiral. The cost of rearmament will be tremendous even at the present level of prices. Official Washington also fears that a price boom, once started, could not be headed off, in view of what has already been done of an inflationary nature.

It should be remembered, however, that much production is unprofitable at the prevailing level of prices. If the government wants the output of submarginal producers, it will have to pay for it. Where there is free competition, it would seem sensible for the government to place its orders and let supply and demand regulate price. If that is not done there will be some acute shortages later and to carry out its program the government will be forced to ration goods, of which with wise management there can be abundant supplies.

Editorial of the Day

TWELVE BUTTONS.

[Baltimore Evening Sun.]

Brig. Gen. George S. Patton, commander of the 2d armored division at Fort Benning, Ga., has designed a new uniform for tank officers. We present a simple drawing of the tunic copied from a photograph of the general wearing his sartorial creation.

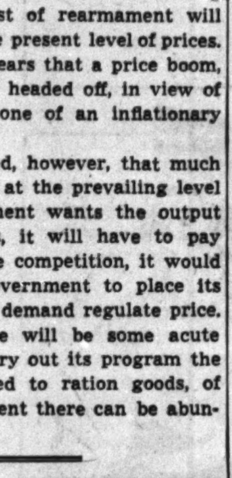

This is supposed to be a service uniform, in a branch of the armed forces which is supposed to be more interested in practical mechanical gadgets than in brass buttons, especially unnecessary buttons. Yet this tunic for wear in a tank has no less than 12 buttons. Query for the general: Ever hear of zippers?

We are glad to learn that this garment "is still in the experimental stage and has not yet been adopted by the army."

A LINE O' TYPE OR TWO

Hew to the Line, let the quips fall where they may. Reg. U. S. Pat. Office

MR. PEPYS CARRIES ON.

15th Feb.—And so I come to the end of a week in which I have not buzzed around the town at all except to go to and from my place of work at a snail's pace because of my recent ailment. There has been a taste of spring in some of these thawing days, but I went about all bundled up and wearing galoshes, as the doctor advised, and on Thursday, when it rained, I even carried an umbrella, but nobody stopped me to call me an appeaser, which is a term of abuse nowadays. Poor Mr. Chamberlain of London, you remember, carried an umbrella when he went to Munich in the vain hope of "peace in our time," and was called an appeaser because he delayed the war for a year, and his umbrella was jeered at.

Did miss the annual dinner and business meeting at my club because of not feeling fit for a night of revelry, and behold, I learned the members did argue with some show of temper over minor matters instead of passing every motion with a merry cheer. Which is another sign of the worrying and cantankerous mood of the times.

But by staying home I did learn much about the way a nation can be wheedled and beguiled into giving away its freedom by reading a history book called "The Second Empire," and, indeed, I think that our congressmen and senators might do well to read this book. I hope to finish it soon and then relax from such studies with "Dr. Thorndyke's Crime File."

The second empire, according to this book, was a great time for wits in Paris, and one of their jokes is quoted. A writer named Alphonse Karr joined a dinner party of 12, making 13 in the group, which is unlucky; so he said to the others, "Do not worry. We are only 12 and a Karr [*quart*]," meaning 12 and a quarter, both words sounding alike. Now many of us make puns like that every day and are thanked only by groans.

SIX MONTHS LATER.

We dreamed,
Six months ago,
Of all the bliss
That we would share on evenings
Such as this—
When, coming home perhaps a little tired,
We'd reach our private nook
And be inspired
To newer, brighter thoughts
That wrapped us in
And kept us safe from
Outer dark and din.
Ah, how we planned,
Those short six months ago,
The little ways we'd teach our love
To grow.
But now we've learned there is no need to teach!
Love thrives on its own self—
And it can reach the heights untutored;
Only lovers know
Just how this is and why it can be so!
Perhaps, we thought,
We're dreaming far too much . . .
Perhaps our dreams and living
Cannot touch!
But these six months
Have seen reality
Go far beyond the dreams of you and me.
Our first mark passed, we sit here,
Hand in hand,
And smile to know it's better than we planned!

B. J. K.

The Source of Charley Horse.

Ralph Noel's suggestion [Feb. 8] of definition No. 6 in 1913 Webster's as the origin of Charley horse is unquestionably correct and goes further into the antiquity of American colloquials than he probably supposes.

On page 191 of volume VII. of "Photographic History of the Civil War," by Francis Trevelyan Miller, is a photograph, taken in 1863 at Vicksburg, Miss., of two soldiers being disciplined on a Charley horse. This instrument of correction was nothing more than an oversize carpenter's sawhorse having legs six feet high; upon which the luckless soldier was forced to sit in an astride manner. The irritation so produced, as Cervantes would say, "In that portion of the human body provided by nature for the ease and comfort of mankind," was doubtless exquisite.

When a soldier appeared in camp with an accentuated limp or an unusual soreness in the seat of rest his comrades understood perfectly when he told them that he had been "riding the Charley horse."

S. N.

[*But why "Charley"? In old English vagabonds' and mummers' slang, we suspect, it carried some suggestion of fraud, trickery, or negligence of duty. Thus the Charley horse became a punishment for malingering soldiers.*]

THE ANCIENT LYRE.

(*Homer, 1300 B. C.*)

Sang thou, O Homer, in those early days
With knowledge in your heart that what you sang
Would place you foremost in the ranks of praise
Down all the centuries? Or did you twang
Your harp with cheerful disregard of fame,
Content and joyful that the ears you reached
Could share the glory of your godlike flame
And triumph in the encores they beseeched?
Had you faint notion in your robust soul
That temples, theories, empires, then unknown,
Would rise and crumble; still the world extol
As unsurpassed your epic sweep and tone?
Ah, had you heeded what there was to come,
Of stranger mortals had you then to strum!

E. W. F.

FlOssie Takes Up BOwling.

I gOt tired Of being a "bOwling widOw," sO I tOOk up the spOrt myself. FOr a lOng time I was hOrribly embarrassed by my lOw scOre—until I learned hOw tO cOunt. YOu just put a One Or twO in frOnt Of the number Of pins yOu knOck dOwn!

FlOssie.

There is a poem which was written in the year 1425 consisting of 24,000 lines. Does the Linemaster know of a longer one?

Carl Winfred Snyder.

[*He doesn't even know this one, and hopes that it never drops off a library shelf on his head. Was it by John Lydgate?*]

We feel better now. We've just dug down into a box of souvenirs and yanked out a Wendell Willkie campaign button to be chucked into the waste basket.

CHARLES COLLINS.

How to Keep Well By Dr. Irving S. Cutter

To the limit of space, questions pertaining to hygiene and prevention of disease will be answered in this column. Personal replies will be made to inquiries, under proper limitations, when return stamped envelope is inclosed. Dr. Cutter will not make diagnoses or prescribe for individual diseases.

[Copyright: 1941: By The Chicago Tribune.]

TOXIC GOITER OF CHILDHOOD.

CAN goiter be treated medically or must the poison producing gland be removed? While iodine has been found capable of relieving immediate toxic symptoms, nevertheless, this plan of treatment—for the most part—has been utilized to prepare the patient for surgery.

There is no doubt about the value of this procedure when the structure is "out of bounds," producing enough secretion to practically destroy the patient by forcing him to burn up his own tissues.

Does this gland ever become dangerously disturbed in childhood? Yes, occasionally. While instances have been reported under 5 years of age, the majority will occur about at the time of puberty, or during adolescence. Girls are affected at least three times as often as boys.

Curiously enough, in many localities the "protruding eyeballs" type is found. The fact that few cases are seen in rural areas indicates that the hustle and bustle; the noise, excitement, and hurry of city life play a part.

But is operation always advisable, particularly with these young people? The fact of the matter is that we do not know what starts the "runaway" tendency. It would seem reasonable to assume, therefore, that if we can correct body hygiene—at least with the thought of reëstablishing a normal balance of functions—an abatement of symptoms might be brought about.

Point one is to eradicate all emotional upsets. If this means a visit to a relative in some distant, quiet community, well and good. Certainly, busy children's wards in public hospitals are far from desirable. Later some attention may be paid to the diet, which should be rich in nourishment, so as to avoid loss of weight. Generous amounts of proteins will be required, otherwise the quantity needed for growth may not be available. Not infreqently sedatives will be helpful and some one of the drugs of the barbituric acid series may be resorted to.

Then comes the rôle of iodine and, with its cautious administration, toxic signs may disappear. Nevertheless, its employment is always with the mental reservation that surgery may be demanded if the drug loses its grip. Sometimes it will be possible to ease all manifestations so completely that recovery will follow without further ado.

Norman Nixon relates the history of a 7 year old girl who exhibited a slight thyroid enlargement, a rapid pulse, and marked tremors. Because of bad tonsils and adenoids, these structures were extirpated first of all. The administration of Lugol's solution [iodine] was then begun and continued for several weeks. The child returned to normal promptly and at 13 years of age had experienced no further difficulty.

Those who present only mild symptoms will respond to this form of drug therapy. More severe cases will not. This emphasizes the importance of detecting trouble at an early date.

This brings up the question—how much nervousness in youngsters is due to thyroid disease or to some other constitutional ailment? Any child approaching puberty, who has an abnormally rapid pulse, with tremors which are noted when the arm is held away from the body and the fingers extended—should be studied thoroly to make certain that the neck gland is not involved. A metabolism test should point to the diagnosis and clear the way for proper treatment.

WARTS.

P. N. writes: 1. What is the cause of warts? 2. What is the best way to have them removed?

REPLY.

1. A virus infection is responsible.
2. These blemishes may disappear spontaneously or after soaking the hands for a long period—two or three hours—in hot, strong suds. Other methods employed include cautery, some burning chemical, or the electric needle. Surgery is rarely required.

MASSAGE.

H. C. writes: Is massage advisable in sciatica?

REPLY.

Helpful in some cases. Heat, stretching the nerve, and alcohol injections are also recommended. If the origin of the trouble is in the lower portion of the spinal cord, local treatment in all probability will be useless.

JUST KEEP YOUR MIND ON NEXT YEAR'S DOSE AND THIS ONE WON'T BE SO DIFFICULT TO SWALLOW

VOICE OF THE PEOPLE

Writers should confine themselves to 200 or 300 words. Give full names and addresses. No manuscripts can be returned. Address Voice of the People, The Tribune.

A LOOK AHEAD.

Chicago, Feb. 9.—We are about to guarantee not only England's victory but also the defeat of every aggressor nation on earth. Our aid will restore freedom to the millions now enslaved by Germany and will eventually [we hope] bring about a just and lasting peace, so that everybody everywhere will be able to enjoy the American way of life or at least a close resemblance to it.

To every starry eyed humanitarian this is a beautiful vision and this country's destiny as emancipator of the world is near at hand. Our President is certain of it.

The cost of this guarantee of world-wide freedom? It is nothing. We merely give the President totalitarian powers and send our armaments abroad, thereby creating prosperity here thru their manufacture. This will assure victory for England, insure this country against invasion, free the world of aggressors, and fulfill our destiny. Poppycock!

The cost in bloodshed, our blood, in money, our money, in privation, and years of struggle and misery staggers the imagination! We can't afford to let the arms we give Britain fall into Hitler's hands, so we must insure her victory with our soldiers. Britain can't defeat Germany without invading Europe and that she cannot do without our soldiers. Before we're thru we will have to beat Germany, Italy, Japan, and most likely Russia, too, as it is also an aggressor power at odds with our economy. You stated in a Sunday editorial that it would take five years. I hope you exaggerate. I think you underestimate. When the senate passes bill 1776 the die will irrevocably be cast. Then let us hope that unborn generations of the future will benefit by our sacrifices. Or is there some possibility that we will in our time?

ROSWELL D. FENDER.

WILLKIE DEFENDED.

Clinton, Ill., Feb. 11.—I followed your preëlection campaign support of Wendell L. Willkie but I cannot follow your post-election campaign of vilification apparently aimed to drive him into disrepute. Willkie has shown himself to me to be honestly and squarely for national unity, placing America above his personal ambitions. He has also shown astute foresight of the immediate future. In the long run, Wendell L. Willkie will make a better name for himself than you will make for the editorial department of THE CHICAGO TRIBUNE.

C. P. JOY.

RESENTFUL.

Chicago, Feb. 10.—Mr. Churchill won't have to ask for our armies when the Germans bomb our ships laden with armaments for Britain, as this country will automatically enter the war and voluntarily send our armies. That is merely Churchill-Roosevelt strategy. I am deeply resentful of this dupe rôle America is again playing for Britain and am praying, as should all sincere Americans, for a return of a good old American republic and an honest-to-goodness, wholly American President.

RUBY SENDRAM.

CAMP FORREST.

Evanston, Ill., Feb. 10.—I wish to commend your printing of the Camp Forrest pictures this morning. I think a great many people do not realize the amount of work necessary to build these camps. They picture a sea of tents thrown up over night, and wonder why months of construction should be required. I'd like to call to your attention the fact that Camp Forrest will have a water supply system sufficient for a city of 30,000 inhabitants. This system includes a pumping station on the Elk river, four miles of 20 inch pipe line from the station to the filtration plant in the center of camp, and a high pressure pumping plant which pumps the water from the filtered water storage basin into the distribution system which extends over the camp area, two miles wide and four miles long. There will also be a sewage treatment and disposal plant. Either of these systems if built for a city under ordinary conditions would have required 8 to 10 months to complete, yet Camp Forrest's plants are finished in half the time. Somebody deserves some credit for that. How about some pictures of them, too?

MRS. E. S. B.

CASUALTIES AHEAD.

Oak Park, Ill., Feb. 11.—Your cartoons alone should have converted every American to a fight against American dictatorship and foreign war. In THE TRIBUNE for Feb. 10 was a statement by Senator Wheeler regarding identification tags and coffins. Significant as the statement is, it is almost buried amid other significant statements. Why not play it up and keep playing it up? Get all the facts. Make it simple. Make it plain, plain enough that even the college graduate can get it. The laboring man knows what this thing is about. He understands a racket when he sees one. But there are thousands of Americans still saying that it can't happen here. For heaven's sake, give us a headline on coffins and a coffin article with nothing but.

EMMA K. HULBURT.

IT SEEMS LIKELY.

Chicago, Feb. 9.—In Dr. Irving S. Cutter's How to Keep Well column of Feb. 9, there appeared an inquiry as to the advisability of consuming 50 pounds of onions each month.

As a daily commuter on the Halsted street car I am wondering if this human silo is the bouquet aboard the Perfume Special traveling south each morning about 7:30 a. m.

C. N. HEROLD.

WAS WASHINGTON WRONG?

Glen Ellyn, Ill., Feb. 6.—I have come to the conclusion that the axiom about George Washington, the father of our country, never telling a lie is all bunk. He led an entire nation to believe that we gained our independence in 1776 and were free of Britain's apron strings forever. But truth will out. Now, after 160 years, the great historians in Washington tell us the truth, that we are still dependent upon Britain for protection, support, and guidance.

WM. H. SCHULTZ.

ARMY LIFE.

Chicago, Feb. 5.—It is good news to hear that the service of the new army may be extended four months. I have four nephews newly in the service and they are eating better, living better, and learning more than they have in their entire lives heretofore.

C. G.

FRIEND OF THE PEOPLE

Letters to this department must be signed with names and addresses of writers.

MARRIAGE LICENSE.

Chicago, Feb. 10.—[Legal Friend of the People.]—1. Must Illinois residents take out a marriage license in Cook county to be married either in Florida or Louisiana?

2. I presume the license must be taken out in the particular state in which the marriage is to take place if the above is not true?

3. How long in advance of the actual marriage date must this license be applied for?

4. Does either of aforesaid states require a health certificate?

5. If so, how soon must the marriage take place after said certificate has been issued?

6. Is a marriage contracted by Illinois residents legal if it takes place in Florida or Louisiana?

7. That is, would such a marriage be considered binding in Illinois?

M. J.

1. No. The license should be obtained where the ceremony is to be celebrated.
2. Correct.
3. We suggest that you write to the county clerk in the county seat in the county where the ceremony is to be celebrated and ask for his requirements.
4. See 3.
5. Same.
6. Yes. Assuming that they are under no disability here.
7. See 6.

TRIBUNE LAW DEPARTMENT.

THE REVIVER

[Glasgow Record.]

Test Your Horse Sense

BY DR. GEORGE W. CRANE.

Select the answers which you consider best. The last problem counts five points. Then look for the correct answers on page 22.

1. The sport having the largest attendance in the United States is **Basketball Football Baseball Hockey.**
2. The strongest structural material, weight for weight, is **Steel Mahogany Wrought Iron Plywood.**
3. Which of the following great caves is also the name of a chicken? **Mammoth Carlsbad Wyandotte Marengo.**
4. During a strenuous football game last autumn, one of the players lost 12 pounds in weight. Since this was practically all in the form of perspiration and exhaled moisture in his breath, approximately how many quarts of water did he lose? **2 4 6 8.**
5. If an uncle were to die and leave you a quarter section of rich farm land, how many acres would you thus inherit? **40 80 160 320.**
6. Below are listed five chemical compounds of sodium. In the right hand column are the common names of these chemical substances. You are entitled to one point for each correct matching the technical names with their popular names.

[a] Sodium thiosulphate	[v] Baking soda
[b] Sodium chloride	[w] Photographer's hypo
[c] Sodium hydroxide	[x] Table salt
[d] Sodium bicarbonate	[y] Lye
[e] Sodium carbonate	[z] Washing soda

Score yourself as follows: 0-2, poor; 3-6, average; 7-8 superior; 9-10, very superior. [Note—the last question counts five points.]

[Copyright: 1941: By The Chicago Tribune.]

South America Calls; Is Heard by Chicagoans

BY JUDITH CASS.

THE air lanes above South America are buzzing with traffic this winter as business and pleasure call North Americans southward. Two seats in an air liner that will leave Miami on Feb. 27 for the west coast of the continent to the south will be occupied by Mr. and Mrs. John H. Noyes of Lake Forest.

Their tour around the continent is to be a pleasure trip. Business will take Frank McNair over some of the same territory less than a month later. Mr. McNair usually takes a midwinter trip or cruise to some interesting country with one of his daughters, Mrs. Frank S. Sims or Mrs. Glendon Gerlach, as his companion. On this trip, however, Mr. McNair's fellow travelers will be other members of a board appointed by the National Research council to make a government survey of Latin American industry. They depart on March 17.

Mr. and Mrs. Noyes' itinerary will include a week's visit in Rio and Buenos Aires and several inland trips. While they are away Lieut. Commander R. Andrew Brown, head of the naval reserve signal school, will occupy their home.

Dinner-Dance Being Given for Miss Hubbard Tonight.

A dinner-dance the Joseph T. Bowens had planned for debutante Marie Merrill Hubbard and that has been postponed several times will be given tonight even tho Mrs. Bowen is at her winter home near Castle Hot Springs, Ariz. Mr. Bowen will do the honors for both himself and his wife at their home in Lake Forest. Miss Hubbard is a daughter of Mrs. Merrill Hubbard of Lake Forest.

Mr. and Mrs. George Dapples [Florence Hermes], who have a little house in Lake Delavan, Wis., are entertaining at cocktails there this afternoon for their week-end guests, Mr. and Mrs. Robert Upham Jr. The young people who usually go to Lake Geneva and Delavan for winter week-ends have been invited to the party.

At a valentine tea yesterday in their home in Evanston, Mr. and Mrs. William M. Keeley announced the engagement of their younger daughter, Joan, to John Frederick Corcoran, son of Mr. and Mrs. Charles A. Corcoran of New York City. Miss Keeley came for the party from New York, where she has been following a business career since her graduation from Barnard college in 1940.

Mr. Corcoran attended the Trinity school in New York and received his degree in 1937 from Columbia university. After the wedding, which is planned for June, he will make a home for his bride in New York.

Rowe-Aldrich Wedding Takes Place This Afternoon.

Miss Cynthia Aldrich and David Prescott Rowe will be married at 4:30 o'clock this afternoon in the chapel of Christ church, Winnetka. The Rev. E. Ashley Gerhard will perform the ceremony, and later the bride's parents, Dr. and Mrs. C. Anderson Aldrich, will give a small reception in their home in Winnetka.

Miss Aldrich will have her sister-in-law, Mrs. Robert A. Aldrich, and the bridegroom's sister, Mrs. James Edward Hosac of New York, as her bridesmaids. Miss Jean Wolcott will be maid of honor. Mr. Rowe's stepsister, Muriel Lawrence, will serve as junior bridesmaid.

Morris Eddy will be best man for Mr. Rowe, whose parents are Samuel Davis Rowe of Barrington and Mrs. Elizabeth Eddy Rowe of New York. Robert A. Aldrich, Ashton Graham, James Fitzmorris, Lewis Wheeler of St. Joseph, Mo., and Cyrus Quinn form the corps of ushers. Mr. Rowe and his bride will reside on the north side.

A round of parties is being given in Washington, D. C., for Miss Nancy Leiter, daughter of Mrs. Joseph Leiter of Washington and Chicago, and Charles Thomas Clagett, who are to be married next Saturday. Miss Mabel Boardman gave a dinner for them last night and Mrs. Randall Hagner is entertaining for them tonight. Mrs. Edward B. McLean is giving a dinner tomorrow. Admiral and Mrs. George Pettingill will entertain similarly on Tuesday. The James McSherry Winsatts have planned a party for Wednesday night. Mrs. Leiter will give the bridal dinner at the Sulgrave club next Friday.

Rosamond Ellyn Patterson to Be Married on March 1.

Following her marriage on March 1 to John Stone Pedersen, Miss Rosamond Ellyn Patterson, daughter of Mrs. John B. Patterson of Pentwater, Mich., will be settling an apartment on Chicago's north side. Her engagement to the son of Mr. and Mrs. John S. Pedersen of Bartow, Fla., was announced recently by Mrs. Patterson. Miss Patterson attended the School of Domestic Arts and Sciences in 1933 and 1934, and the University of Michigan. Her fiancé, a ski enthusiast, sails regularly on the Tahuna, the yawl owned by Henry Babson and Joseph Moller. He attended the University of Florida.

Bibliophiles always are on the lookout for the White Elephant Rummage shop's annual book sales. Every so often a choice volume or first edition is picked up from the stocks that are contributed by the shop's committee and their friends. In the 3,000 books to be disposed of next Tuesday at the shop, 27 East Ohio street, are some collectors' items as well as current biographies, best sellers, and detective stories at bargain prices.

The largest contributor to the sale is Mrs. A. Harris Whiting, whose library consigned nearly a thousand works. Mrs. William B. Greenlee and Miss Helen Gurley are other contrib-

[Continued on page 13, column 4.]

Future Fashions in Suit, Dress, and Pajama from Hollywood

Now Hollywood seeks recognition as the world's style center. Pictured are three stars of the cinema in garments that were displayed at the million dollar Fashion Futures show. At the left is Mary Martin in a dressmaker suit made of a soft light wool in honey beige. The patch pockets are interestingly detailed and the wrist length jacket buttons up the front. In the center Mary Astor is shown in a dinner costume of heavy sheer crepe in a soft stone blue, and at the right Rita Hayworth is in a one piece patio pajama of pimento jersey with a draped girdle of red.

'Buck Privates' Gay Burlesque of Army Life

"BUCK PRIVATES."
Produced by Universal.
Directed by Arthur Lubin.
Presented at the Palace theater.

THE CAST.

Randolph Parker III.......... Leo Bowman
Bob Martin.......... Alan Curtis
Slicker Smith.......... Bud Abbott
Herbie Brown.......... Lou Costello
Patty, Maxene, La Verne.......... The Andrews Sisters
Judy Gray.......... Jane Frazee
Sergt. Michael Collins...... Nat Pendleton
Major General Emerson.. Samuel S. Hinds
Sergt. Callahan.......... Harry Strang
Mrs. Parker II.......... Nella Walker
Henry.......... Leonard Elliott
Chef.......... Shemp Howard
Announcer.......... Mike Frankovitch

Camp Hostesses.

Miss Durling, Dora Clemant, Jeanne Kelly, Elaine Morey, Kay Leslie, Nina Orla, Dorothy Darrell, and the World Champion Boogie-Woogie Dancers as themselves.

By Mae Tinée.

Good Morning!

That year of compulsory army training isn't going to look so bad to our boys after they see "Buck Privates." . . . [Whoops! Look at the beautiful hostesses!]

This farce comedy is in the interests of national defense, and along with the hullaballoo you are served some mighty interesting first hand information. . . . BUT don't get the idea that the piece is in any sense a "document," because it isn't. It's slapstick—and funny slapstick.

Especially is it funny while Bud Abbott and Lou Costello are on the scene—and they're seldom absent.

The story, which isn't really much of a story, is gagful. It takes American doughboys from various walks of life and transplants them in a training camp. . . . Here, how to be a gentleman and a soldier is drilled into them by higherups and top sergeants OVER one another! . . . Crap games [you'll DIE at one of 'em!], prize fights, private fights, romance, etc., comprise entertaining issues. . . . Too, there are the long-legged, ramrod-backed Andrews Sisters singing and dancing. Like 'em?

The picture runs for 84 minutes and the audience enjoys it for exactly that length of time.

Also on the screen—Kay Francis in "Play Girl."

See you tomorrow.

Ball Tonight to Benefit Osteopathic Hospital

The annual charity ball for the benefit of the Chicago Osteopathic hospital and clinics will be held this evening at the Knickerbocker hotel. Dr. F. A. Gordon of Marshalltown, Ia., president of the American Osteopathic association, will be one of the special guests.

Looking at Hollywood
By John Chapman

Hollywood, Cal., Feb. 14.—Censorship, which causes the average moviemaker to quiver and gibber, is a fine thing in the eyes of René Clair, the noted Frenchman who is directing Marlene Dietrich's "Flame of New Orleans."

It's a fine thing because it's an obstacle. When the Hays office says you can't do something because it's ba-ad, then you sharpen your wits and think of another way of doing the same thing, and it's usually a better way—subtler and more intelligent.

Aside from the Hays office rules, movie-making in Hollywood is about the same as it is anywhere else to Clair. The same kind of stages—bigger, perhaps, and with more elaborate equipment—but basically the same as in France, and with similar methods. "And the same bad air," he says. "I had no trouble at all getting adjusted to Hollywood."

Clair, thin, incisive, pleasant, knows what he wants and will have nothing else. When shooting started Miss Dietrich had an idea or two about how things should be done, but Clair soon gently persuaded her he was boss.

In "Flame of New Orleans" the glamorous Marlene gets closer to being married than ever before in her screen career. She actually gets up to the altar in a stunning white wedding gown of a century ago before a lover stops the proceedings. It's a big scene, this near-wedding of Dietrich's. A church with several hundred beautifully and carefully costumed extras. And a procession that's all wrong. "Undoubtedly," says Clair, "the New Orleans of this time still followed the European plan of a wedding, the bride-to-be coming in on the arm of the eldest male member of her family, and her fiancé coming in with the eldest female member of his. But we've decided that people might complain about this as being all wrong, so we're following the conventional plan. Anyhow, the wedding never comes off."

The Universal studio is at the moment the busiest in Hollywood, with so many extras being used in so many big productions that parking space in the lots across the highway is at a premium. A half dozen companies are working—among them Clair's, Frank Lloyd's, and Gregory La Cava's.

Lloyd is out on the back lot, shooting exteriors of Loretta Young's "Lady from Cheyenne." He had the company on location at Mojave, where he got all his key shots in three days, and now he's tying this material together on Universal's 15 year old western street.

Miss Young, when the shooting is over, will hie back to New York and her husband, Adman Tom Lewis, there to stay and take some dancing lessons until it's time to begin on "Ballerina." Miss Young's first ambition, incidentally, was to become a dancer like Pavlova.

"Kind of hard, isn't it, being a husbandless bride?" I querry. "Yes," she says. "But we knew what we were in for before we did it, and it's working out all right."

Charlie Chaplin, who once made "Shoulder Arms," asked for a private showing of the Bud Abbott-Lou Costello "Buck Privates" and laughed his head off. Said Costello is the best comedy find in many a moon. . . . Leni Lynn's first job with Republic will be a musical titled "Angels Without Wings." . . . Young Gene Reynolds has been signed by Paramount for a rôle in "Senate Page Boys." He's the lad Metro dug up for the boy part in "The Yearling," but he grew out of it waiting for the picture to get started. . . . Jackie Cooper still intends to go to college—but movie business is so good he has postponed matriculation for three years. . . . C. B. De Mille tried to get, by cable, Rex Harrison for the lead in "Reap the Wild Wind." Harrison's the Briton who did such a fine job in "Night Train." He replied to C. B. that he'd come if De Mille would postpone the picture until the war's over. . . .

Phi Psis to Observe Founders' Day with Banquet Thursday

The annual founders' day banquet of Phi Kappa Psi, national college fraternity, will be held Thursday night in the Furniture club banquet hall in the Furniture Mart, 666 Lake Shore drive. Speakers will be Leverett S. Lyon, chief executive of the Chicago Association of Commerce; Maj. Gen. Roy D. Keehn, and Cyril Thompson.

A feature of the banquet will be the awarding of the scholarship chair to the Phi Psi chapter at the University of Mississippi, winners in a collegiate district covering seven midwestern states.

Harold W. Mogg, 1027 Judson avenue, Evanston, is president of the Chicago Alumni association, and arrangements are in charge of Harold G. Townsend, C. Kenneth Barnard, and William N. Walling.

* *

Convention of W. C. T. U. Is Scheduled for Aug. 29

Mrs. Anna Marden De Yo, corresponding secretary of the Woman's Christian Temperance union, announced yesterday at Evanston headquarters that the 67th annual convention of the W. C. T. U. is to be held from Aug. 29 thru Sept. 3 in Grand Rapids, Mich.

Young Pianist Proves Worthy of Noted Father

Concert by the Fine Art orchestra, Nicolai Malko, conductor; Boris Barer, pianist; presented in Amalgamated Center auditorium, Friday evening, Feb. 14, 1941. The program:
Overture, from Concerto Grosso No. 8 .... Corelli
Concerto, A major, for piano and orchestra .... Mozart
[Koechel No. 488.]
Symphony No. 3, E-flat major ["Eroica"] .... Beethoven

BY CECIL SMITH.

Within a few years there may be stirring competition between two generations of the pianistic Barer family. The brilliant achievements of Simon Barer, the Russian pianist who is to play with the Chicago Symphony orchestra on Feb. 25, are already well known. Last night Boris Barer, the 17 year old son of the noted artist, made his professional debut with Nicolai Malko and the Fine Art orchestra in the sixth of the series of 10 concerts at Amalgamated Center auditorium, 333 South Ashland boulevard.

From the very first notes of the solo part of Mozart's A major concerto it was evident that the son has inherited at least a large part of the father's gifts.

Perhaps the most remarkable feature of Boris Barer's performance was the remarkably mature control of musical means which he almost unfailingly displayed. Mozart never wrote a sunnier, more affable piece of music than this especially melodious concerto. The young pianist seemed to understand its friendliness and its unassuming good nature, for he never forced his tone, nor tried to imbue the music with a false sense of the dramatic, nor endeavored to turn the solo part into a mere vehicle of display.

Except for a tendency to let scale passages rush ahead too fast his technique is amazingly clear and dependable. There were not more than two brief moments of inaccurate finger articulation, and the pedaling was exemplary. Phrases sang lyrically, the rhythm moved with a good, easy flow—in other words, you are not likely to hear of a more satisfying performance by a 17 year old boy any time in the next 10 years. If his studies are as well guided in the future as they have been up until now he should succeed in becoming a prominent, and perhaps a famous, concert pianist.

Mr. Malko provided as secure and as musical an accompaniment as any soloist could wish. After the concerto was over he made the venturesome experiment of attempting Beethoven's "Eroica" symphony with his orchestra of a few more than 30 players. This was the first time I had had occasion to feel at all unhappy about one of Mr. Malko's performances. The conductor's interpretation was admirable, but our ears have become too accustomed to an epic sonority in this majestic work, and it was impossible not to observe that Mr. Malko's players were overstraining, even to the point sometimes of playing out of tune.

The program began with a tantalizingly brief excerpt from a Corelli concerto, warmly played by the string section.

* *

Valentine Club for Boys Gets Two Totem Poles

(Picture on back page.)

Two 40 foot totem poles, each weighing four tons, were hoisted into place yesterday at the entrance to the Valentine Club for Boys, 3400 South Emerald avenue. The totem poles were ordered by the late Louis Lincoln Valentine, builder of the club, prior to his death a year ago, and were received from Oregon recently.

Troth Announced

Miss Dorothy Ann Marshall, whose engagement to Harry Williams Peterson, son of Mr. and Mrs. J. Bernard Peterson of Glen Ellyn, has been announced by her parents, the J. Kimball Marshalls of the same village. Miss Marshall is a graduate of Stephens college. Mr. Peterson attended North Central college and Northwestern university.

Exhibit by Artists of Beverly Hills to Be Opened Today

An exhibition of paintings, sculpture, and pottery by three artists of the Beverly Hills section will open this afternoon in the galleries at Mandel Brothers. The work is by Derk Smit, I. W. Meredith, and Walter R. Williams.

Reid M. Bennett, art patron, will speak at the opening on "Art on the Beverly Ridge." Hostesses will be Mrs. Bennett, who is president of the Beverly Hills Woman's club; Mrs. Frank P. De Beukelear, president of the Ridge Art association; Mrs. Ellis P. Egan of the Beverly Sketch club, and Mrs. Leslie C. Wiswell, president of the Vanderpoel Art gallery.

At the same time portraits, landscapes, and still life studies by Julius Rosenberg will go on display. Rosenberg has done portraits for members of several of Europe's royal families. He was forced to leave his Berlin studio and come to this country.

* *

Court Oreilles Camp Observing Anniversary

The 15th annual reunion of the Court Oreilles Camp for Boys of Hayward, Wis., will be held today at the Stevens hotel. Moving pictures showing camp activities will be displayed, and honor awards will be presented by Maj. W. A. Radzinski, camp director. High school coaches and college athletes will speak.

WEDDING

Miss Suzanne Kern, daughter of Mr. and Mrs. Clarence Kern of Ridgeland avenue, and George Lane Eldred, son of Mr. and Mrs. Charles H. Eldred of Carrollton, Ill., will be married at 4:30 o'clock today in the Joseph Bond chapel on the University of Chicago campus. After a reception at the Windermere East the couple will depart on a wedding trip to Miami. They will reside in Evanston.

Fancy Costume Jewelry Stirs Fashion Sleuth

BY REA SEEGER.

The smartest sleuths are frantically prophesying an unprecedented excitement over spring suits. So the costume jewelers have already launched a fanfare about suit jewelry . . . jewelry that doesn't click on anything but the lapel of a sleek suit jacket or on the flap or edge of a chest pocket. Nor is such loot the jocular stuff of last season. The designers turned back the pages of fashion books and copied the jingling, important jewelry worn by the dashing regency bucks and blades, fobs, chains, seals, and buttons with plenty of swagger.

High colored enamel and gold metal, sections of rather heavy mesh pendants with intaglios, old fashioned carnelian seals, with a bit of handsome engraving, all make this suit jewelry. There are a few good looking bracelets made of the same metal and enamel, and earrings also of the same decade of elegance and charm. One pair especially in shining gold metal in the shape of clenched fists, sounds masculine but not too much so, and they'll provoke plenty of chuckles from the observing critics.

Other pieces are the watch chains filched right off the paunches of the old roistering gallants of the regency . . . massive links with pendants and charms of heavy outlines. It is all sturdy masculine stuff, handsome, wordly but effective when worn, for instance, as the fastening device for top capes of wool or the shorter capes of fur.

If you can dig round in the attic and find authentic pieces handed down from some swash buckling gay blade of an ancestor all the better, if you can't, see this new collection and rejoice over the clever copies and adaptations.

Stevens
State near Washington
Downstairs at Stevens

6.95
White Flattery
. . . on a dark dress you'll love for its good, youthful lines—its compliment-provoking charm! Pretend pockets give it a peplum effect . . . frilly lingerie collar is detachable so you can keep it dewy-fresh. Basic-type two-piece rayon crepe dress in Black or Navy. 9 to 15. A knock-out for 6.95!
Downstairs—State
Chas. A. Stevens & Co.

Stevens
State near Washington
Downstairs at Stevens

1.95
Nubby Knit
Long Torso Sweater
Thick-ribbed cotton sweater with a hand knitted look! White, Red, Navy, Baby Blue, Baby Pink. Sizes 32 to 38. Stock up today! 1.95
Downstairs Sports Shop
Chas. A. Stevens & Co.

MARSHALL FIELD & COMPANY

Choose your favorite!
TUSSY CLEANSING CREAMS
now specially priced
each $1
Take your choice of these three fine Tussy creams . . . and save substantially on whichever one you choose! The Emulsified Cleansing Cream is for dry, sensitive skins—the fluffy, pink Cleansing Cream is for normal skins—the Liquefying Cream is for normal or oily skins.
First Floor, North, State
Also Evanston and Oak Park
—or call Personal Shopping Service, State 1000

Rothley
SKIRTS AND BLOUSES
$3.95 each
Blouses in gorgeous washable rayon crepe, precision needled . . actual $2 jeweler's links free with each blouse . . sizes 32 to 40
The skirts are in plain shades, pastels, plaids, each with a leather belt, each really worth $5.95, sizes 24 to 30
7th floor
MAURICE L ROTHSCHILD
State at Jackson

50
Shayne's Finer Fur Trimmed
WINTER COATS
$48
One-of-a-kind models also drastically reduced!
john t. Shayne
MICHIGAN AT RANDOLPH STREET

SALE
After Inventory
All Our
BLOUSES AND HATS
in special groups formerly up to $10
Now $1
LEEDS, Inc.
222 North Michigan Ave.
½ Block North of Lake St.

To keep keen in mind and fit in body
Drink MILK for LUNCH
Milk picks you up & Never lets you down
Pure MILK ASSOCIATION

Who Is This Girl?

By Helen Topping Miller

[Copyright 1941: By Helen Topping Miller.]

SYNOPSIS.

Dan McCullough, manager of the ranch, San Mateo, falls in love with Storm, whom he meets at the New York apartment of Harp Greenlee, owner of the ranch. Dan has come east to tell Harp and his lawyer, Steele Dunlap, that he needs money to fight Dane, who is trying to shut off the ranch's water supply. When Beatrice Abney, whose artist ex-husband is drinking himself to death near San Mateo, tells Mac that Storm is living at Harp's apartment and that Harp says she is his niece, Mac is upset. He knows Harp has no nieces, and has been entangled with many women of shady character. He decides to have it out with Harp as to just who Storm is, but when he goes in to talk to him he finds Harp dead. Storm tells Mac that she knows she is not Harp's niece, but she doesn't know who she is. Harp placed her in a convent when she was 5 after her mother died, and just recently got her out, promising to tell her on her 21st birthday what her real name is. She is now 20. Harp wills Storm San Mateo and a locked tin box without a key, but when Dunlap hints to Storm that it was Harp's way of paying off his latest girl friend, she becomes infuriated, refuses the inheritance and goes back to the convent. Mac trails her there, but Mother Regina tells him a man claiming to be Storm's father had come to the convent two days before and Storm left with him. She refuses to tell Mac the man's name. Mac learns that Dunlap has flown to San Mateo, and follows him. The people at the ranch tell Mac that Humphrey Dane has taken over there. Determined to protect Storm's rights, Mac goes over to demand an explanation from Dane. On the way he is delayed rescuing Francis Abney from drowning and delirium tremens.

NEW MANAGER.
INSTALMENT XXX.

Plume and old Bart were nowhere in sight. For Plume to be dismounted was extraordinary. It was an old joke on San Mateo that Plume saddled up to fetch a bucket of water from the windmill.

Mac pulled up beside the wagon.

"Where's Plume?"

"Down yonder, to the road, talking to them fellows in the car."

Mac looked off down the slope toward where a little crooked road ran. A road, that for 20 years had been seldom used. Once two friends had built and fenced it, but for many years bitter enmity had kept it closed, grown to squaw weed and cactus and knots of wire grass. He saw the long old car there, with Plume and Bart standing near. He walked his horse that way, following the fence, his hat squared on his head, his face dark and set.

The men in the car looked up, Steele Dunlap smiling too affably, Humphrey Dane's face as leathery and inscrutable, under his dusty black hat, as the face of an image. Dane was a huge man, big boned, without an ounce of fat, sinewy and acrid, where Harp Greenlee had been soft and garrulous. He scowled at McCullough, jerked his head briefly.

"Hello, Mac." Dunlap wore a sheepskin-lined coat, and no tie as a concession to the informality of the plains. "Just talking things over with the boys, here."

"So I see." McCullough spoke curtly, sitting motionless in his saddle.

"You know Dane, of course?"

"Yes, I know Dane."

"Terrell tells me that you understand the situation here, Mac." Dunlap's suavity was not disturbed by the brooding distrust, the animosity in the eyes of the three men from San Mateo. "Dane is taking over the management of the place, by arrangement with the owner."

"So you arranged with the owner, did you? You didn't lose any time."

"Why lose time?" Dunlap was unperturbed. "We were on our way to talk things over with you. Dane agrees to let things go on here as they are, for the present. He may want to make changes later, after there has been an appraisal and an inventory, but for the time being you boys will carry on as you have been doing."

Mac's brows drew in. "If Humphrey Dane has anything to say to me, let him say it, Dunlap."

"What the hell?" snarled Dane. "Steele's my lawyer. I don't want any trouble with you, McCullough. That's why I'm letting you stay on San Mateo, till we get everything settled."

"It didn't occur to you that I might not choose to be left on San Mateo?"

"Of course, Mac, if you feel that way—if you want to let the owner down—" Dunlap's tone was insolent, condescending.

"When I make a deal with a ranch owner I don't make it thru a third party. You spoke about an inventory. I suppose you'll exclude from that inventory the truck load of veal I saw Dane's hands running off this place this morning?"

"I've tried to make plain to you, Mac, that Dane is in charge here. If you choose to be agreeable, things will go on as they are. Otherwise—"

"I don't choose to be agreeable, Dunlap, to any arrangment that makes me a cowpoke and a flunky to Hump Dane. He knows that. And these boys will stick with me."

"You're damn tootin'," said old Bart fervently.

"You're going to disappoint the owner of San Mateo, Mac. I had an idea that you'd be willing to make some concessions to protect her interest."

"When I can protect them in the right manner, yes, but I'm not satisfied with anything about this business. I want to see signed papers laid on the table. Bluntly, Dunlap, I want something beside your word—or Dane's."

"Come over to my place, then, if you've got to be convinced," Dane snapped. "But if you want to be so damn independent, you can go ahead and quit, all of you. I can get plenty of men to tend sheep for me."

"I quit—last night, when they told me you were running this place. But Harp left me in charge of San Mateo. And I'm not turning over the property till I'm satisfied about the legal aspects of this affair."

"Come on over then, and you can see all the legal aspects. And you boys, get along with your work. You'll hear from me later—what I want you to do."

The car moved away. McCullough wheeled his horse and rode back to the wagon, waiting there till Plume and Bart came puffing up, walking awkwardly in their high boots.

"And you two walked down to listen to those two crooks!"

"They rode up and tooted, Mac. We didn't know what else to do."

"Next time they drive up and toot, let 'em toot. Are you with me, or aren't you?"

"Sure, we're with you." Bart was earnest and troubled. "We ain't working for Hump Dane, not unless you stick, too."

"All right. I'm riding over to Dane's place now. I'll have the thing out. Something will be settled when I come back. You can work now or not. Suit yourselves about it."

"This here stock has got to be took care of. There's weather up yonder, to northward. Wouldn't surprise me to have snow by night."

"That's up to you. And there's that girl to consider. She still owns this ranch. Dane admitted that he didn't own it."

"He'll crook her out of it, somehow, if that Dunlap don't work another doublecross and get possession of San Mateo himself. Look here, Mac. When you go over there, you raise some hell about them calves. We're responsible for the stock on this place till we turn it over to somebody legal."

"There are a lot of things to settle with Dane. Now's as good a time as any."

"Well, take it kind of easy, Mac. He's mean and you're awful quick on the trigger."

"Don't worry about me, Plume."

"Here. You take along my heavy coat. Be colder before you get back."

He rode away, leaving the two grayhaired men looking after him soberly. Their loyalty was a responsibility. They had accepted him without reservation altho he was more than 30 years the junior of either. Both had been on the ranch since first Harp Greenlee split with Dane and started out on his own. For 16 years San Mateo had been their home. Separated from it, they would be lost, groping and confused as old men are, torn from what has been their accustomed world. If they were uprooted they would have to find roots again.

But when he rode away from these ragged hills, Mac knew, he must ride far. Any other thought was intolerable now. And if Plume and Mom and Bart and probably Lank chose to tie their bedrolls and gather together their saddles and what gear and plunder they owned and follow—that thought was something to make a man pause and go slowly, consider all the angles.

And in these four years he had learned to love the wide spaces of San Mateo, the eroded stretches of thin, rough soil, the deep valley where the grass grew tall and young. Herefords fattened, the scrubby hillsides grown to cedar and strewn with rock, where the sheep and goats wandered. He loved the temperamental river that lay parched and dry in summer, with only a feeble trickle over its blazing sands, and then when the rains came, leaped alive, roaring, untamed, foaming down from the hills, spreading over the low places.

He mounted the ridge, noted the torn edge of the gulch where Francis Abney had gone over, heard the ravine running full now, weeds and roots and churning whitish mud swirling down its flooded current. Small chance for Abney if he were down there now.

Mac decided to ride around and see how Abney fared. It would take an hour longer, but Steele and Dane could wait. They had a long way to go around, anyway, by the rough, crooked road. The ford at Dane's boundary would be impassable now, with water running high.

[Continued Monday.]

COLOSIMO'S
Hilah Brooks' SLEEPING BEAUTY FASHION SHOW
IN ADDITION TO 4 Full Hour Shows
The Play Boys
North West Mounties
Dagmar
18 Colosimo Cuties
Frankie Quartell's Music
7-Course Dinner with Whole Broiled LOBSTER $1.50
Served Till 10 P. M. John Spiros, Maitre D' Hotel
DAN BARONE, Mgr.
VIctory 9210
2126 SO. WABASH AVE.

Meetings Today

Chicago Woman's club—All day, 65th anniversary party. 2, style show, "Life with Mother." Motion pictures of past club activities.

Illinois Federation of Women's Clubs—10:30, conservation department.

Kappa Alpha Theta—12, Field's, 71st Founders' day luncheon, speaker Mrs. D. B. Girton, recently returned from abroad, "Blackouts." Mrs. W. I. Brockson toastmaster.

Sigma Kappa sorority—1, Knickerbocker hotel, annual spring luncheon, bridge.

Auxiliary of Ephpheta School for the Deaf—1:30, Stevens hotel, annual benefit card party.

Chicago Alumna chapter, Zeta Tau Alpha—2, Woman's University club, benefit bridge tea.

Helping Hand circle—2, Covenant club, card party.

National Council of Jewish Juniors, Chicago section—2:30, Standard club, Sam Campbell, "Camera Gold of the Rockies."

Department of Illinois, Grand Army of the Republic—5:30, reception, dinner for William W. Nixon, commander in chief, and heads of affiliated organizations, sponsored jointly with affiliates.

Railway Business Woman's association—7, Palmer House, 15th annual banquet; speaker Robert S. Henry, assistant to the president, Association of American Railroads.

GASOLINE ALLEY.—STARTING THE SECOND TWENTY.

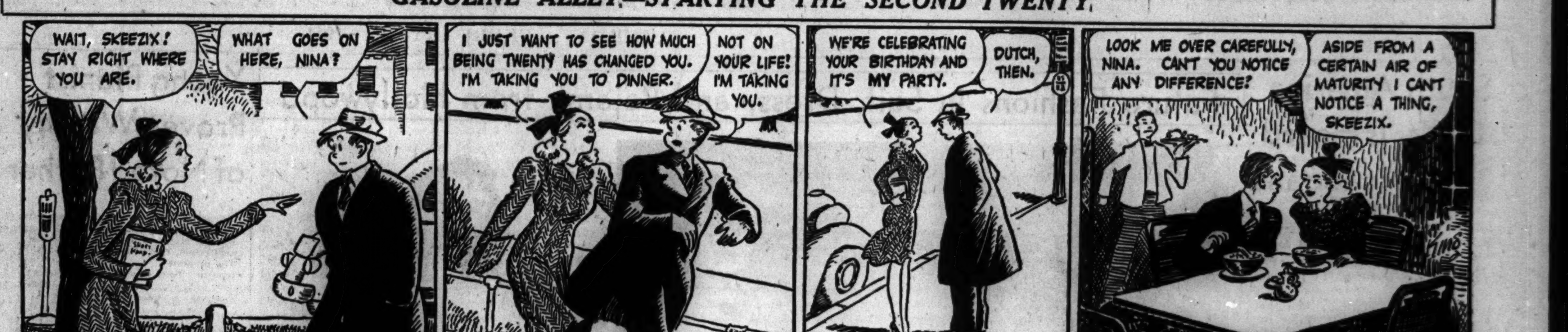

Reg. U. S. Pat. Off.: Copyright, 1941, by The Chicago Tribune.

Ruth Lodge Gives Party for Crippled Children

Women from the Ruth Lodge for Crippled Children gave a Valentine's day party for children in the Spalding school. Mrs. Ruth Pearlman was chairman of the party. Another party, for 120 crippled children, was given by the Women of Rotary in the Illinois Research hospital. Mrs. Robert Thomson was chairman of arrangements.

* *

Fraternity Dinner Dance.

Nu Phi Sigma fraternity will hold its first annual dinner-dance at 8 o'clock tonight at the Morrison hotel.

College Club Luncheon.

Mrs. Edwin O. Jordan and Mrs. Kretschmar Mock will be hostesses at luncheon today at the Chicago College club following a joint meeting of the College club and the Society of Women Geographers. Colored motion pictures of Argentina and Brazil will be included in the 11 o'clock program and travel talk.

* *

War Relief Benefit Ball.

The Legion of Young Polish Women will sponsor a White and Red ball tonight in the Gold room of the Congress hotel for the benefit of the Polish war relief fund.

MOTION PICTURES DOWNTOWN

BUD ABBOTT and LOU COSTELLO Radio's comedy stars—in BUCK PRIVATES. Op. 8:45 LATE SHOW. Universal's riot—with Lee BOWMAN, Alan CURTIS, Jane FRAZEE, Nat PENDLETON, The ANDREWS SISTERS and a jumpin' jivin' gang of gay comrades. 30c to 1 • 40c to 5 • 60c to close. PLUS U. S. DEFENSE TAX

RKO PALACE RANDOLPH AT LA SALLE. WE GUARANTEE This to Be Positively the Funniest Comedy in Years! PLUS A RARE CO-HIT. She knows all about men—and makes it pay! KAY FRANCIS in "PLAY GIRL" JAS. ELLISON • NIGEL BRUCE

WORLD PLAYHOUSE 410 S. Mich. Cont.—11:15 a. m. to Midnight—35c to 6:30 p. m. 2nd WEEK! SPICY! VIVACIOUS HILARIOUS "Merry Wives" with Adina MANDLOVA. Reveals the Amorous Intrigues of the 16th Century! SWASHBUCKLING DRAMA of LOVE and LAUGHTER and EXCITEMENT! (English Titles) Adults Only

66 EAST VAN BUREN STUDIO Continuous 12:00 to 12:00. TODAY we present a new Russian film which includes the most important episodes in the life of Maxim Gorky, the man "UNIVERSITY OF LIFE" A true portrayal of the surroundings and the people amongst whom Gorky lived. ENGLISH TITLES

WOODS Randolph and Dearborn Sts. 7:45 A. M. Continuous to 2 A. M. —ALL MYSTERY AND THRILL SHOW— "LADY VANISHES" & "SECRET EVIDENCE" EXTRA! LATEST WORLD NEWS EVENTS

TELENEWS The NEWS REEL THEATER State-Ran. Op. 8:45 Midnite Sh. The Most Interesting Show in Chicago. 1 Hr. PROGRAM NEWS & SHORTS

CLARK ACADEMY AWARD NOMINEE Best Picture—Best Performance BETTE DAVIS "THE LETTER" "SEVEN SINNERS," MARLENE DIETRICH

MONROE First Run Newsreels Judy Garland, 'Little Nellie Kelly' "DREAMING OUT LOUD" with LUM & ABNER

NORTH

● JULIAN 815 Bel.—15c 1:30-6:30; 20c Aft. Buck Jones, "BORDER Brigands" 3 MESQUITEERS, "OUTLAWS OF SONORA" REVUE OF 3—THREE STOOGES COMEDIES

● SHERIDAN 4038 Sheridan—OPENS 1:30 W. C. Fields, "BANK DICK" Kenny Baker, F. Langford, "Hit Parade of 1941"

● VOGUE 3812 B'dy—Marlene Dietrich, John Wayne, "SEVEN SINNERS" Kay Kyser, Karloff, Lorre, "YOU'LL FIND OUT" DON'T FORGET! TONIGHT AT 9 O'CLOCK

● MODE 3912 Sher.—Johnny Mack Brown, Fuzzy Knight, "PONY POST" Plus Range Busters, "TRAIL of the SILVER SPURS" Charlie CHASE & Buster KEATON COMEDIES

● 400 6746 Sheridan—COLOR CARTOON! W. Pidgeon, "SKY MURDER" Allan Jones Nancy Kelly in "ONE NIGHT in the TROPICS"

● DEVON 6225 BROADWAY TWIN THRILLERS! "The FACE at the WINDOW" PLUS BRUCE CABOT SHOCKER "TORSO MURDER MYSTERY"

● BIOGRAPH 2433 Lincoln — RUBYWARE "DISPATCH from REUTERS" Kay Kyser, Karloff, Lorre, "YOU'LL FIND OUT"

● N. CENTER 4031 Linc.—"CHARTER PILOT" Marlene Dietrich, "7 SINNERS"

● DAVIS 4614 Lincoln Av.—Twin Thrillers! "PHANTOM SUBMARINE" Plus Pat O'Brien, J. Cagney, "HERE Comes the NAVY"

● BUCK'M 3319 Clark—"THE LETTER" & "LITTLE NELLIE KELLY"

● ARGMORE 1040 Argyle—Opens 1:30 "GAY CABALLERO" & ANNA NEAGLE in "QUEEN OF DESTINY"

● VIC Sheffield at Belmont — ENANELWARE Frank Morgan, "HULLABALOO" Plus Edw. G. Robinson, "A DISPATCH from REUTERS"

CINEMA Chicago at Michigan. the feature at 2:00, 4:10, 6:20, 8:30, 10:40 ROBERT DONAT 'GOODBYE, MR. CHIPS'

LITTLE GERMAN 2153 LINCOLN AVE. Continuous 2 P. M. 4th Month—Official Film Record. Hurry! Hurry! Hurry! Last Weeks "BLITZKRIEG" Campaign in Holland, Belgium & France —All English Dialogue—

ROSEWOOD Op. 12:00. A. Sothern, L. Stone 3 Feats. W. Brennan, W. Gargan in 'JOE & ETHEL TURP CALL on PRESIDENT' "DARK STREETS OF CAIRO," Sigrid Gurie "LONG VOYAGE HOME," J. Wayne, Ian Hunter Special CHILDREN'S SHOW 5c. 12-2:30 p.m. Only FREE! 5c TANGO BAR & MOVIE STAR PHOTOS! and Chap. 1 and 2, "Green Hornet Strikes Again"

ADELPHI 7074 N. CLARK 15c 1:30 to 6:30 25c aft. 6:30 Incl. Tax. Sigrid Gurie, R. La Roque, 'Dark Streets of Cairo' John Wayne, Thos. Mitchell "LONG VOYAGE HOME" News, 3 Stooges Comedy, "From Nurse to Worse" Extra—1 Hour Added Attraction (About 4 P. M.)

RIDGE DEVON at CLARK—15c to 6 P. M. Anita Louise, 'Phantom Submarine' Pat O'Brien, "HERE COMES THE NAVY" Arch Ward's "THE ALL-AMERICAN WAY"

BRYN MAWR Open 1—15c to 6:30 EDNA BEST Edw. G. Robinson, 'DISPATCH FROM REUTERS' Lynne Roberts, "STREET OF MEMORIES"

WINDSOR 1225 N. Clark. Open 1:30 Lloyd Nolan, Lynne Bari, "CHARTER PILOT," and Ralph Bellamy, Margaret Lindsay, "ELLERY QUEEN, Master DETECTIVE"

CALO 5400 N. Clark Street—Open 12:30 E. G. Robinson, "Dispatch from Reuters" Jas. Cagney, Pat O'Brien, "Here Comes the Navy"

PLAZA 308 W. North Av.—Marjorie Rambeau "TUGBOAT ANNIE SAILS AGAIN" Roger Pryor in "SHE COULDN'T SAY NO"

DE LUXE 1141 Wilson Ave.—Edw. G. Robinson "DISPATCH FROM REUTERS" Frank Morgan, Billie Burke, "HULLABALOO"

COED Cont. 1:45—Morse "L"—Latest News Dick Powell, "CHRISTMAS IN JULY" Gary Cooper, 'NORTH WEST MOUNTED POLICE'

LINCOLN 3164 Lincoln Ave.—Mat. 15c; Eve. 20c Sigrid Gurie, 'Dark Streets of Cairo' Cary Grant, "HOWARDS OF VIRGINIA"

GOLD COAST CLARK at NORTH AV. ALWAYS 15c Edith Fellows, "NOBODY'S CHILDREN"

NORTHWEST

MONT CLARE GRAND AVE AT HARLEM. JEANETTE MacDONALD—NELSON EDDY "BITTERSWEET" JOHN HOWARD—ELLEN DREW 'Texas Rangers Ride Again'

TIFFIN NORTH AVE. at KARLOV Free Parking—Herbert Marshall BETTE DAVIS in "THE LETTER" LLOYD NOLAN in "CHARTER PILOT"

ALAMO 3639 Chicago Ave.—Mat. Daily Lynn Bari, Arleen Whelan LLOYD NOLAN in 'CHARTER PILOT' plus BETTE DAVIS in "THE LETTER"

PORTAGE 4050 Milwaukee—Open 1:30 Last Double Feature Starts 10 P. M. KAY KYSER, Bela Lugosi, "YOU'LL FIND OUT" E. G. Robinson, "DISPATCH FROM REUTERS"

PATIO 6008 IRVING PARK Lynne Roberts, 'Street of Memories' Edw. G. Robinson, 'DISPATCH FROM REUTERS'

METRO 3308 Lawr.—Mat.: 3 Carts. & Our Gang Dennis O'Keefe, "BOWERY BOY" KAY KYSER and Band, "YOU'LL FIND OUT"

ADMIRAL Op. 1:30. Last dbl. feat. sta. 10 P. M. "BEHIND THE NEWS" Sigrid Gurie, "DARK STREETS OF CAIRO"

NORTHWEST

BALABAN & KATZ WONDER THEATERS

HARDING COME! EARLY! Doors Open 1:30 P. M. CLARK GABLE HEDY LAMARR "COMRADE X" Sabu, "THIEF OF BAGDAD" in Color!

2 BIG HITS! CONGRESS Doors Open 1:30 / GATEWAY Open 12:45 — Alice Faye, Betty Grable, John Payne, Jack Oakie in "TIN PAN ALLEY" Jeanette MacDonald Nelson Eddy in "BITTERSWEET" CONGRESS Tonight at 9:00 5-ACT STAGE REVUE

TERMINAL Lloyd Nolan, Lynn Bari in "Charter Pilot" & Ralph Bellamy, "Ellery Queen, Master Detective"

3—FEATURES—3 BILTMORE Opens 1:30 / CRYSTAL Opens 1:15 — Marlene Dietrich, John Wayne, "7 SINNERS" Lloyd Nolan, Lynn Bari "CHARTER PILOT" Brenda & Cobina "A NIGHT AT EARL CARROLL'S"

Both Theaters! Action Thrill Show BELPARK / Will Rogers — CAGNEY & O'BRIEN "HERE COMES THE NAVY" & "PHANTOM Submarine"

LUNA Op. 1:30—J. Cagney, Ann Sheridan, 'City for Conquest' & Bruce Cabot, Victor Mature, Carrillo, "Captain Caution"

ALBA Op. 1:30—Sigrid Gurie, Romance! Mystery! "Dark Streets of Cairo" Joe E. Brown, "SO YOU WON'T TALK"

● EMBASSY 3940 Full.—K. Kyser & Band Karloff, Lorre, 'You'll Find Out' Plus Guy Kibbee in "STREET OF MEMORIES"

LIBERTY 3705 Full. 15c 1:30 to 6:30 20c After 6:30 Chester MORRIS, Victor McLAGLEN, Alan HALE, "PACIFIC LINER" Plus Preston Foster, George Bancroft, Nancy Kelly, "SUBMARINE PATROL" "ROYAL AIR FORCE" & "Greyhound & Rabbit" "Tarzan and the Green Goddess" (Matinee Only)

● IRVING 4003 Irving—Bellyfleff Show! Bob Hope, 'Some Like It Hot' Joe E. Brown, Leo Carrillo, 'FLIRTING with Fate' 3 STOOGES & LAUREL & HARDY COMEDIES

● AVON 3327 Fullerton—15c 1:30 to 6:30 "DARK STREETS OF CAIRO" Tyrone Power, Linda Darnell, "MARK of ZORRO"

● CROWN 1607 Div.—Judy Garland in "LITTLE NELLIE KELLY" Bette Davis in "THE LETTER" & 3 Stooges Riot

MILFORD Pulaski at Milw. / RIVOLI Elston at Mont. — 15c 1 P. M. to 6:30 20c After 6:30 P. M. Cary GRANT in "HOWARDS OF VIRGINIA" & "SHE COULDN'T SAY NO" Cartoon—News—Musical. Mat. 'Green Archer' & Big 5c Candy Bar to Kiddies At Rivoli Only: Hot Ovenware to Ladies 25c Adm.

LOGAN Milwaukee at Sawyer—OPENS 1 P. M. Dennis O'Keefe, "BOWERY BOY" Anita Louise, "PHANTOM SUBMARINE"

DALE 2860 Milwaukee—CARY GRANT in "THE HOWARDS OF VIRGINIA" & John Payne in "LONG VOYAGE HOME"

PICKWICK Pk. Ridge—N. W. Hwy. at Touhy Brenda & Cobina, "A NIGHT AT EARL CARROLL'S" & "DREAMING OUT LOUD"

KARLOV "TUGBOAT ANNIE SAILS AGAIN" Joe Brown, 'SO YOU WON'T TALK' 15c to 6:30—C. Grant, "HOWARDS OF VIRGINIA"

DRAKE Op. 1:30. Last dbl. feat. sta. 9:45 P. M. Anita Louise, "Phantom Submarine" "Here Comes the Navy" & "Arms and the Men"

MOTION PICTURES DOWNTOWN

CHICAGO Op. 9 a. m. Lt. Show 11 p. m. THEIR LOVE AFFAIR IS A GRAND AFFAIR! Madeleine Carroll Fred MacMurray VIRGINIA Paramount's drama CAROLYN LEE STIRLING HAYDEN in Glorious Technicolor! Enchanting STAGE revue PHIL SPITALNY and his 30-girl Hour of Charm ORCHESTRA & GLEE CLUB. Next Friday "WESTERN UNION" Stage—JANE FROMAN MATTY MALNECK & BAND

STATE LAKE 25c 10:15 to 1 35c to 6:30 40c to Close Plus U.S. Tax. Jack Pomeroy presents Complete Musical Comedy "Stars over Hollywood" with In Person SIMONE SIMON SHIRLEY DEAN DOROTHEA KENT EDDIE FOY Jr. Beautiful Hollywood Girls. Screen—First Loop Run! Super-charged T-H-R-I-L-L-S "TEXAS RANGERS RIDE AGAIN" Paramount's blast... with JOHN HOWARD ELLEN DREW Akim TAMIROFF

MOTION PICTURES DOWNTOWN

BALABAN & KATZ WONDER THEATERS

UNITED ARTISTS Op. 8:45 Lt. Show 11 p.m. THE SPICE OF ALL GOSSIP.. is that scandalous champagne-and-moonlight swimming party! Cary GRANT Katharine HEPBURN James STEWART "Philadelphia Story" MGM's smash hit

Open 8:45 a.m.—Owl Show 11 p.m. GARRICK RANDOLPH NEAR CLARK. CHILDREN UNDER 12 yrs. 15c all times. 139 GREAT STARS! Thrilling, blazing cavalcade of America. The screen's mightiest SHOW OF SHOWS! The Motion Picture Industry of the United States presents LAND OF LIBERTY Edited by CECIL B. DeMILLE. EXTRA! LATEST WORLD NEWS IN FILMS

ROOSEVELT Op. 8:45 a.m. Lt. Show 11 p.m. THE PEAK OF SCREEN THRILLS! 'HIGH SIERRA' starring IDA LUPINO • HUMPHREY BOGART with ALAN CURTIS • ARTHUR KENNEDY JOAN LESLIE • HENRY HULL • HENRY TRAVERS. Extra! Robert Benchley Riot • News

MOTION PICTURES DOWNTOWN

ORIENTAL Op. 10 A. M. 25c to 1 35c to 6 40c to close. B&K Randolph nr. State. He's IN PERSON! LOUIS "Satchmo" ARMSTRONG The Trumpet King of Swing and His ORCHESTRA and his RED-HOT HARLEM REVUE! He's the world's greatest Jazz-Dazzler! LATE SHOW. SCREEN The Wild Barbary Coast Burgess MEREDITH—Irene HERVEY "SAN FRANCISCO DOCKS" with Robt. Armstrong

2 HITS OP. 8:45 LATE SHOW McVICKERS MADISON NR STATE. JEAN ARTHUR WILLIAM HOLDEN "ARIZONA" with Warren William. JACK BENNY FRED ALLEN MARY MARTIN "LOVE THY NEIGHBOR" Pr. Chg. 1 & 6:30

LA SALLE ADVANCE SHOWINGS! OPEN 7:45 A. M. CHAS. WINNINGER, Judy Garland, "LITTLE NELLIE KELLY" 'Ellery Queen, Master Detective,' R. Bellamy

SOUTH

BALABAN & KATZ WONDER THEATERS

TIVOLI COTTAGE GR. Open 1:15—2 Technicolor Hits! SABU CONRAD VEIDT "THIEF OF BAGDAD" & HENRY FONDA—DOROTHY LAMOUR, GUY KIBBEE "CHAD HANNA" March of Time! "Uncle Sam, Non-Belligerent"

SOUTHTOWN Come Early! Doors Open 1:30 P. M. CLARK GABLE "COMRADE X" HEDY LAMARR Plus 1941's SENSATIONAL PICTURE! Margaret Lockwood "NIGHT TRAIN" Rex Harrison

TOWER Jeanette MacDonald, Nelson Eddy, "BITTERSWEET" Plus John Howard, 'TEXAS RANGERS Ride Again' Last Complete Show Starts at 9:40 P. M.

MARYLAND 3 Units! Marlene Dietrich "SEVEN SINNERS" & Brenda & Cobina, 'A Night at Earl Carroll's'

REGAL John Howard, Akim Tamiroff in new hit! 'Texas Rangers Ride Again' & MacDonald & Eddy in "BITTERSWEET"

NEW KEN 1225 E. 47th Phone KEN. 6000. Gala Opening! TOMORROW Doors Open 1:30 P. M. Adults 25c All Day. Starting Innovations— • Push-back Seats • Fluorescent Skyline • 1941 Sound and Projection • Neo-Modern Appointments. Two Ace Hits Edw. G. Robinson in "DISPATCH from REUTERS" and Frank Morgan "HULLABALOO" FREE PARKING FACILITIES

PARK 3955 South Parkway—Mantan Moreland Frankie Darro, 'YOU'RE OUT OF LUCK' Allan Jones, "ONE NIGHT IN THE TROPICS"

KIMBARK 6240 Kimbark—Cary Grant "HOWARDS OF VIRGINIA" A. Neagle, 'QUEEN OF DESTINY,' in technicolor

MICHIGAN 110 East Garfield—RUBYWARE Dennis O'Keefe, "BOWERY BOY" Spencer Tracy, Alice Faye, "NOW I'LL TELL"

RAMOVA 35th & Halsted—BETTE DAVIS in "THE LETTER" Also Judy Garland in "LITTLE NELLIE KELLY"

COLONY 59th-Kedzie—Ralph Bellamy "ELLERY QUEEN, Master Detective" Bette Davis, Herbert Marshall, "THE LETTER"

LEX 1162 E. 63rd—Open 11:30 A. M. Daily C. Colbert, R. Milland, "ARISE, MY LOVE" Also "HULLABALOO" with Frank Morgan

E. A. R. 6839 Wentworth—Roger Pryor in "SHE COULDN'T SAY NO" and "DARK STREETS OF CAIRO"

MOTION PICTURES SOUTH

WARNER BROS. THEATRES For Picture Times Phone Triangle 1500

AVALON 79th at Stony Free Parking. Late Show Tonight at 10:15 Errol Flynn—Olivia De Havilland "SANTA FE TRAIL" Clark Gable—Hedy Lamarr "COMRADE X"

79th at Halsted Free Parking CAPITOL Late Show Tonight at 10:25 Jack Benny, Fred Allen, Rochester "LOVE THY NEIGHBOR" Jean Arthur—William Holden Warren William "ARIZONA" Porter Hall

STRATFORD 63rd & Halsted. Late Show at 10:45 P. M. ON STAGE—IN PERSON Michael Ferris presents "AMERICAN BEAUTIES ON PARADE" 12—Luscious Beauties—12 Direct from Atlantic City Beauty Pageant PLUS 5 BIG ACTS Nellie Arnot & Bros.—Bob Easton & Co. Cirillo Brothers—Three Gordons Carmen, Sensational Dance Star ON THE SCREEN: George Brent—Brenda Marshall "SOUTH OF SUEZ" Added! Bob Hope, "CALLING ALL TARS"

BEVERLY 95th-Ashland—Free Parking Chas. Winninger, Geo. Murphy, Judy Garland in "LITTLE NELLIE KELLY"

JEFFERY Late Show 9:45 Free Parking / OGDEN Late Show 9:45 — Marlene Dietrich Mischa Auer "SEVEN SINNERS" Lloyd Nolan Lynn Bari "CHARTER PILOT"

RHODES 79th-Rhodes—Free Parking "A Night at EARL CARROLL'S" Marlene DIETRICH in "SEVEN SINNERS"

GROVE Bette Davis in "THE LETTER" and "LITTLE NELLIE KELLY"

HIGHLAND 79th-Ashland—Free Parking "SEVEN SINNERS" Bette Davis, "The LETTER," Herbert Marshall Mat.: Kiddie Show—Free Cracker Jack to Kids

COSMO 79th-Halsted—Last Times Today! Double-barrelled thrill show! Edgar Wallace's "CHAMBER of HORRORS" "MURDER at the BASKERVILLES" Matinee: First Chap. new serial 'Green Archer' also last Chap. "King of the Royal Mounted"

SHORE Cagney, "HERE COMES the NAVY" plus "QUEEN OF DESTINY"

FROLIC Cagney, "Here COMES the NAVY" "PHANTOM SUBMARINE"

OAKLAND "DISPATCH from REUTERS" "PHANTOM SUBMARINE"

HAMILTON LATE SHOW TONIGHT! "ARISE, MY LOVE" Plus Kay Kyser and Band in "YOU'LL FIND OUT"

"MET" Bette Davis in "THE LETTER" Plus "PHANTOM SUBMARINE"

PICCADILLY 51st AND BLACKSTONE. Jeanette MacDONALD, Nelson EDDY, Ian HUNTER "BITTERSWEET" ANNA NEAGLE, RICHARD CARLSON "NO, NO, NANETTE" MARCH OF TIME

ATLANTIC / MIDWEST — Marlene Dietrich, John Wayne, Mischa Auer, "SEVEN SINNERS" and R. Bellamy, M. Lindsay, "Ellery Queen, Master Detective"

PEOPLES 3 Hits! Lloyd Nolan, 'Charter Pilot' Ralph Bellamy, 'Ellery Queen, Master Detective,' F. Langford, 'Dreaming Out Loud'

HYDE PARK Walter Pidgeon as "Nick Carter, Master Detective"

HARPER E. G. Robinson, 'Dispatch from Reuters.' W. Pidgeon, 'Phantom Raider'

PIX (15c-20c) Clark Gable, Wallace Beery, "HELL DIVERS" and Allan Jones, Nancy Kelly in "ONE NITE IN THE TROPICS"

SHAKESPEARE (15c-6:30) 3 hits! J. Wayne "LONG VOYAGE HOME" Cesar Romero, "GAY CABALLERO," Lana Turner Joan Blondell, "TWO GIRLS ON BROADWAY"

MIDWAY 3 Hits—Today Only! Ginger Rogers, "5TH AVE. GIRL" Jungle Thriller, "BOOLOO," Oklahoma Terror," J. Randall Tomor. Exclu. Showing "SHUBERT'S SERENADE"

COMMERCIAL 9150 Com'l. Open 9:30—20c Lloyd NOLAN, "CHARTER PILOT," Lum & Abner, "DREAMING OUT LOUD" Mat. Only, 1st Chap.: "Green Hornet Strikes Again"

JACKSON PK. Guy Kibbee, Lynn Roberts "STREET OF MEMORIES" Frank Morgan, Billie Burke, "HULLABALOO"

HIGHWAY 63rd & Western—E. G. Robinson "DISPATCH FROM REUTERS" Jas. Cagney, Pat O'Brien, "Here Comes the Navy"

MARQUETTE 63rd-Kedzie—E. G. Robinson "Dispatch from Reuters" Jas. Cagney, Pat O'Brien, "Here Comes the Navy"

NORTH

BALABAN & KATZ WONDER THEATERS

UPTOWN BROADWAY LAWRENCE. Open 1:00—Errol Flynn—Olivia De Havilland, "SANTA FE TRAIL" Plus Henry FONDA—Dorothy LAMOUR, Guy Kibbee "CHAD HANNA" In Color! March of Time! "Uncle Sam, Non-Belligerent"

GRANADA Starts 1:30 Clark Gable, Hedy Lamarr, 'COMRADE X' & SABU, 'Elephant Boy' in "THIEF OF BAGDAD" in TECHNICOLOR!

RIVIERA —2— HITS! Jack BENNY, Fred ALLEN, Mary MARTIN, "LOVE THY NEIGHBOR" Jean Arthur, William Holden, "ARIZONA"

NORSHORE Starts 2:00 Jeanette MacDonald, Nelson Eddy in "Bittersweet" & John Howard, Akim Tamiroff New Hit! 'TEXAS RANGERS RIDE Again'

CENTURY Doors Open 1:30 / BELMONT Doors Open 1:30 / PANTHEON Doors Open 1:30 / NORTOWN Doors Open 1:30 — ALICE FAYE BETTY GRABLE JOHN PAYNE JACK OAKIE "TIN PAN ALLEY" & Jeanette MacDONALD NELSON EDDY in "BITTERSWEET"

LAKESIDE Claudette Colbert, Ray Milland, "Arise, My Love" Frank Morgan, Billie Burke, 'HULLABALOO' Mat. Kiddie Party Free Popcorn & Grab Bag!

COVENT Op. 1:30—Claudette Colbert, Ray Milland, 'ARISE, MY LOVE' Tyrone Power, Linda Darnell, 'Mark of Zorro'

CINE Open 1:30 All-Laugh Show! Frank Morgan, Billie Burke, 'HULLABALOO' Joe E. Brown, "SO YOU WON'T TALK"

HOWARD Free Parking Action Thrill Show Lloyd Nolan, Lynn Bari, 'CHARTER PILOT' Bellamy, "Ellery Queen, Master Detective"

The Esquire "NO, NO, NANETTE" Anna Neagle—Roland Young Helen Broderick and THE ESQUIRE HOUR feature at 2:36, 4:43, 6:50, 8:57, 11:04

LAKE SHORE 3175 Broadway. Op. 1:30 P.M. "NO TIME FOR COMEDY" Tyrone Power in "MARK OF ZORRO"

ESSEX 20c 717 W. Sheridan. 15c, 1:30-6:00 "MEET THE WILDCAT" Bing Crosby, Mary Martin, 'Rhythm on the River'

WEST

BALABAN & KATZ WONDER THEATERS

MARBRO MADISON CRAWFORD. Open 1:30—Errol Flynn, Olivia De Havilland, SANTA FE TRAIL Plus 1941's SENSATIONAL PICTURE! "NIGHT TRAIN."

PARADISE Open 1:30 ALICE FAYE, BETTY GRABLE, John Payne, Jack Oakie, "TIN PAN ALLEY" MacDonald & Eddy in "BITTERSWEET"

Cent. Pk. Op. 1:30—Frank Morgan, Billie Burke in "HULLABALOO" & R. Bellamy, 'Ellery Queen, Master Detective'

STATE / MANOR / SENATE — Marlene Dietrich John Wayne "SEVEN SINNERS" & Brenda & Cobina "A NIGHT AT EARL CARROLL'S" SENATE: TO LADIES 2 TUMBLERS!

MADLIN 15c 12:30 to 6:30 P. M. 20c To Close Full Price 1010 W. Mad. 3 Feats. "BORDER LEGION" "She Couldn't Say No"—"You're Out of Luck"

IMPERIAL 15c, 12:30 to 6:30. Eve. 20c "DAYS OF JESSE JAMES" Roy Rogers, Don Barry, "WE WHO ARE YOUNG" Lana Turner, Shelton Armetta, 'DOCTOR SATAN'

4 STAR 2418 W. Madison—15c Until 6:30 Johnny Mack Brown, "PONY POST" Claudette Colbert, R. Milland, 'ARISE, MY LOVE'

MARSHALL SQ. 2875 W. Cermak Rd. BETTE DAVIS in "THE LETTER"—'A NIGHT AT EARL CARROLL'S'

WEST

● AMERICAN 8 NO. ASHLAND TWIN THRILLERS "The FACE at the WINDOW" PLUS BRUCE CABOT SHOCKER "TORSO MURDER MYSTERY"

B'DY STRAND 1641 Roos.—Cartoon Riot! "Ellery Queen, DETECTIVE" LLOYD NOLAN, "CHARTER PILOT" Air Thriller!

● JOY 1611 Roosevelt—"MARK OF ZORRO" Plus "DARK STREETS of CAIRO" ANDY CLYDE and MICKEY MOUSE COMEDIES

● CRAWFORD 19 S. Craw.—"Hullabaloo" "DISPATCH from REUTERS"

● BYRD Madison-Cicero — Frank Morgan, Billie Burke, 'HULLABALOO' plus Kay Kyser, Karloff, Lorre, "YOU'LL FIND OUT"

WEST END 121 N. Cicero 15c 1:30 to 6:00 20c After 6:00 John Wayne in "THE LONG VOYAGE HOME" "THE WINDJAMMER" Plus SEA SCOUTS Landing the Pilgrims & Captain Spanky's Showboat

SAVOY 4346 W. Madison St.—John Wayne "LONG VOYAGE HOME" Cary Grant, "HOWARDS OF VIRGINIA"

SOUTH

SUN 7219 S. Went.—W. Beery 'THE CHAMP' "CAFE SOCIETY" M. Carroll, Fred MacMurray, "SKY MURDER" Walter Pidgeon

ARK Carole Lombard, Jas. Stewart 'Made for Each Other,' 'Men with Wings' F. MacMurray. Mat. Only, "Persons in Hiding"

RAY Bob Hope, Burns & Allen, "COLLEGE SWING" Madeleine Carroll, H. Marshall "I Was a Spy." Mat. Only, "They Asked for It"

WOODLAWN "GAY DIVORCEE" ROGERS & ASTAIRE 'Allegheny Uprising'—Mat. Only 'One Hour to Live'

• SUBURBAN •

MAYWOOD

LIDO Jane Withers "YOUTH WILL BE SERVED" Jeanette MacDonald Nelson Eddy 'BITTERSWEET'

FOREST PARK

FOREST Madison at Des Plaines—Mat. Daily JOHN WAYNE and MARLENE DIETRICH "SEVEN SINNERS" Lum & Abner, F. Langford, "Dreaming Out Loud"

BERWYN

ROXY Edward G. Robinson "DISPATCH FROM REUTERS" James Cagney, "HERE COMES THE NAVY"

BERWYN Open 1:30—Brenda & Cobina, "A Night at EARL CARROLL'S" Lloyd Nolan, Lynn Bari in "CHARTER PILOT"

ELMWOOD PARK

ELM 7540 GRAND AVE. Dennis O'Keefe, "BOWERY BOY" Anita Louise, "PHANTOM SUBMARINE"

DES PLAINES

DESPLAINES Mat. Today: Edw. G. Robinson "DISPATCH from REUTERS" Lum & Abner in "DREAMING OUT LOUD"

PARK RIDGE

PICKWICK Mat. Today: Brenda & Cobina, "A NITE at EARL CARROLL'S" & Lum & Abner in "DREAMING OUT LOUD"

LA GRANGE

LA GRANGE Marlene Dietrich, John Wayne, "SEVEN SINNERS" Plus Brenda & Cobina, 'A NIGHT at EARL CARROLL'S'

ELMHURST

YORK Pie-Face Derby Finals 8:45 P. M. Bette Davis, "THE LETTER" Lum & Abner, "DREAMING OUT LOUD"

VILLA PARK

VILLARD 15c-2 to 6:30, 20c After "GILLIVER'S TRAVELS" Bob Hope, "THE CAT AND THE CANARY"

GLENCOE

DOUBLE FEATURE Ralph Bellamy—Margaret Lindsay 'ELLERY QUEEN, MASTER DETECTIVE' Ken Murray—Brenda & Cobina "A NIGHT AT EARL CARROLL'S" open 1:30 GLENCOE 20c to 6:30

AUSTIN

PLAISANCE 466 N. PARKSIDE AVE. Cavitt-Shaw Dinnerware "PUSH BACK" SEATS plus Perfect Sound CARY GRANT "HOWARDS OF VIRGINIA" in Technicolor "QUEEN OF DESTINY" Anna Neagle Sunday, 'Dispatch from Reuters' 'Long Voyage Home'

ROCKNE 5825 WEST DIVISION STREET 15c, 1 to 6:30, 20c AFTER Cary Grant "Howards of Virginia" & "She Couldn't Say No" Comedy—Cartoon—News—Screen Snapshots Mat. "Thrill Serial," 5c Candy Bar to Kiddies SURPRISE ON STAGE 8:30 P.M.

IRIS Open 1:30 15c to 6:00 3 Features—Myrna Loy, "Third Finger, Left Hand" Sigrid Gurie, "DARK STREETS OF CAIRO" Plus Guy Kibbee, Lynn Roberts, 'Street of Memories' Mat. Kiddie Party! Free Popcorn & Cookies!

SYMPHONY Mat. Daily—Dennis O'Keefe "BOWERY BOY" plus Anita Louise in "PHANTOM SUBMARINE" Added! Arch Ward's 'THE ALL-AMERICAN WAY'

AUSTIN Mel Douglas, Marg. Sullavan Robt. Young, "Shining Hour" 15c to 6—Powell & Loy, 'ANOTHER THIN MAN'

PARK 15c to 6:30, 20c after. Allan Jones "ONE NIGHT IN THE TROPICS" A. Sheridan, J. Cagney, "CITY FOR CONQUEST"

OAK PARK

LAMAR MARION AT LAKE STREET "L" Alice Faye, John Payne, Jack Oakie, Betty Grable in "TIN PAN ALLEY" Plus Jeanette MacDonald, Nelson Eddy, 'BITTERSWEET'

SOUTHERN 828 S. Oak Pk. DONALD DUCK BUSTER KEATON COMEDY George O'Brien, "O'MALLEY of the MOUNTED" John Wayne, Mesquiteers, "SANTA FE Stampede"

TOWN Roosevelt at Austin—15c 1:30 to 6:30 Victor Mature, "CAPTAIN CAUTION" "LONG VOYAGE HOME" Mighty Epic of the Sea!

LAKE Lake & Marion Streets—Opens 1:30 P. M. Bette Davis, H. Marshall, 'THE LETTER' Plus Judy Garland, "LITTLE NELLIE KELLY"

LOMBARD

DU PAGE Main St.—Lynne Roberts "STREET OF MEMORIES" Anita Louise, "PHANTOM SUBMARINE"

NO MAN'S LAND

Franchot Tone, Warren William, Mischa Auer, Peggy Moran, Brod Crawford "TRAIL OF THE VIGILANTES" Baby Sandy, Stuart Erwin "SANDY GETS HER MAN" open 1:30 TEATRO 25c to 6:00

EVANSTON

STADIUM 1700 Central—Open 1:15 CLAUDETTE COLBERT Ray Milland, "ARISE, MY LOVE" "LONG VOYAGE HOME" Thos. Mitchell Ian Hunter

B&K VALENCIA Starts 1:15 Action Show The Unseen Enemy! "PHANTOM SUBMARINE" Cagney & O'Brien, "HERE COMES the NAVY" Mat. "Frontier Scout" & "Mysterious Dr. Satan"

B&K VARSITY Starts 12:30 JACK BENNY, FRED ALLEN, MARY MARTIN in "L-O-V-E THY NEIGHBOR" Jean Arthur, William Holden in "ARIZONA"

B&K CORONET Open 1:30—Sigrid GURIE "Dark Streets of CAIRO" Lloyd Nolan, Doris Davenport, "BEHIND the NEWS"

WILMETTE

WILMETTE Open 12:30—20c to 6:30 Ken Murray, Brenda & Cobina "A NIGHT AT EARL CARROLL'S" BETTE DAVIS and HERBERT MARSHALL "THE LETTER"

HIGHLAND PARK

ALCYON 25c to 6:30 Jimmy Durante, GENE AUTRY, "MELODY RANCH" also 'Christmas Under Fire' with Quentin Reynolds

LAKE FOREST

DEERPATH "Bittersweet" Jeanette MacDonald Nelson Eddy Ian Hunter Geo. Sanders

HOMEWOOD

HOMEWOOD Open 1:30—Tyrone Power "MARK OF ZORRO" Cary Grant, "HOWARDS OF VIRGINIA"

DOWNERS GROVE

TIVOLI Today! Open 1:30—Marlene Dietrich, John Wayne, "SEVEN SINNERS" Brenda & Cobina, 'A NIGHT at EARL CARROLL'S'

Pork Is 'Top' Meat on U. S. Dinner Table

Monday's Menu.

BREAKFAST
Orange Juice
Shredded Wheat
Soft Cooked Eggs
Milk Coffee

LUNCH
Jellied Fruit Salad
Cheese, Ripe Olive and Chives Sandwiches
Soft Molasses Cookies
Milk

DINNER
Stuffed Beef Heart Braised in Sour Cream
Parsley Potatoes
Buttered Parsnips
Asparagus Tip-Pimiento Salad
Jelly Roll, Whipped Cream
Milk Coffee

BY MARY MEADE.

[Copyright: 1941: By The Chicago Tribune.]

Americans eat much more pork than any other meat. Next in order they eat beef, chicken, veal, lamb, and mutton, and turkeys. The study which revealed these facts shows also that lamb on the table is a mark of economic well-being. Families with incomes of over $5,000 a year were shown to consume more than six times as much lamb as families with an income of $1,000 to $1,500.

Pork, according to this study, turns up often on the tables of well-to-do and poorer folks alike.

Americans like their mutton young, in fact, they like it as lamb and not as mutton. Very little of the stronger flavored meat of older sheep is used.

Since a recent article of mine on the subject of cooking for two, we've had many requests for more recipes and suggestions of the same type. So we've decided to get together this kind of information in a booklet. When it's ready, a notice to that effect will appear in the column.

* *

"What makes my cakes heavy? Am I using too much butter?" asks a reader. The answer to the last part of the question is no, if she uses a standard recipe and doesn't overmeasure. The trouble is likely to be overmixing. [She says she uses an electric mixer. She may be letting it run too long.] Underbaking, baking in too slow an oven, or possibly filling the cake pans too full are other causes. "Baking the Perfect Cake" [23 cents, by mail] should help her.

* *

Ever try braised, stuffed round steak? It's one of the most savory of meats. Have top round steak cut two inches thick and ask the dealer to cut a deep pocket into it from the lean side. Fill the pocket with a well seasoned bread dressing [add a little browned bulk sausage to it for flavor, if you like], and dredge the meat in flour. Brown it on both sides in hot fat, season with salt and pepper, then add a sliced onion, one-half cup of sour cream or a fourth cup of catsup and a fourth cup of water. Cover and let simmer gently for about two hours. Add more liquid if necessary during cooking.

* *

Good cakes may be made with cake flour, soft wheat all purpose flour, hard wheat all purpose flour or self-rising flour. The recipe needn't be altered except in the case of self-rising flour. Salt and leavening are omitted from the recipe in that case, but the rest of the ingredients are the same.

Most velvety cakes are made with cake flour. Self-rising flour sometimes gives an open grain, due probably to the speed with which the leavening in the flour reacts when liquid is added. If the batter isn't overmixed, and if the cake is popped into the oven immediately, very good results may be obtained.

* *

Amendment Is Urged to Baby Adoption Law

The Illinois adoption law should be revised to prevent "bootlegging" of babies, Mrs. Margaret Mink asserted yesterday in a talk before the department of government and social welfare of the Cook County League of Women Voters. Mrs. Mink is director of case work for the Illinois Children's Home and Aid society. Mrs. Mink urged the need for legislation to require a thoro investigation of the child, its parents, and adoptive parents before adoption and to provide for a period of supervision before the adoption decree is made final.

* *

American Pen Women Give Program Tomorrow

Mabel Landrum Torrey will talk on "Modeling Children" before the northern Illinois branch of the National League of American Pen Women at 3 o'clock tomorrow afternoon at the Woman's City club, 410 South Michigan avenue. Martin Sauer, violinist, and several of the Jack and Jill Players also will be on the program. Miss Emma Menke heads the branch.

Your Stars ★ Today ★

By WYNN

Saturday, Feb. 15.

Get a good early start on what you know is best today, and keep steadily at it all day. This is the type of day when justice comes thru with what we deserve. Be willing to put your ideas to the test and accept results gracefully.

Your Year Ahead.

Your year ahead, if this is your birthday, brings added responsibilities, bigger decisions, temptations to make hasty, false new starts; go slow with assets, domestic life, prove real worth. Danger: Apr. 28-May 11.

Tomorrow.

Better early than in evening; don't try too hard—take it easy.

Do you want an individual interpretation for your own personal date? Send 10c for your 1941 horoscope to WYNN, Tribune Astrologer, 286 Fifth Avenue, New York, N. Y. Write plainly your name, date of birth, and address.

WINNIE WINKLE, THE BREADWINNER: Infant Innuendo

HAROLD TEEN—THAT DEVASTATING PETTICOAT INFLUENCE

"In-Between" Children Urge Us to Nagging

By GLADYS HUNTINGTON BEVANS.

[Copyright: 1941: By News Syndicate Co. Inc.]

I have always felt that parents get less help in regard to the management of children of this age than almost any other. The reason is partly, I believe, because these in-between years don't represent, to most of us, any strikingly new developments, as do both certain earlier and the later periods in their lives.

Probably the changes that occur from the day a baby is born until he's 3 or 4 are the most noticeable. The other period in which sudden changes and rapid developments thrust themselves on our notice is in the teens. During these years, symptoms of the great change that is adolescence may appear as early as 11 or 12, and continue on upward for a varying number of years.

Between these two periods of rapid growth comes our child of 6 or 7 to 10 or 12. To him we should give more thought than we do, and also more forbearance. To help you with your boy or girl in this period we shall devote several columns to the subject next week.

In the meantime, you will find helpful our booklet, "Living With Our In-Betweens, the Children from Six to Twelve." Send a stamped, self-addressed envelope for it. Address Mrs. Gladys Bevans, the Chicago Tribune, Chicago, Ill.

Numerology

By Evelyn Holmes

Feb. 15, 1941.

UNIVERSAL DAY—Buy or sell. Take a little trip or seek some pleasant entertainment. Make changes.

PERSONAL DAYS—If your personal chart gave this day as a three-day for you, and you read above that the advice is for a five-day, which it is universally, then you combine the advice of the three and five. Three is also a pleasure day when one can entertain or seek pleasure, so this should be doubly suitable for going to the theater or a dinner party with friends, and equally suitable for shopping. If you take a trip, there should be opportunity to make friends on the way and have a pleasant visit with friends. Both three and five are full of activity, so you will get more out of the day if you stir yourself into action and get out and see people.

Would you like to know what kind of a year 1941 will be for you? Send for your personal yearly, monthly, and daily guide.

Send this coupon with 10 cents [in coin] and a stamped, self-addressed return envelope to:

EVELYN HOLMES,
Box 382, General Postoffice,
New York City.
[Please print].

Name ....
Birth Date.................................
[Month] [Day] [Year]
Street Address............................
City and State.............................

According to CULBERTSON

By Ely Culbertson.

[Copyright: 1941: By Ely Culbertson.]

In the last two days I have discussed peculiar problems arising in hands which contain two four-card biddable suits.

A special problem is presented by hands of 4-4-4-1 distribution, which often contain three biddable suits. This situation, however, has a simple solution and seldom causes any embarrassment in rebidding.

The solution is to start with the biddable suit which ranks next below the singleton.

♠KQ83 ♥7 ♦AJ54 ♣KJ76

In this case, the singleton is in hearts. As diamonds rank next below hearts, your opening bid is one diamond. Note how this provides an admirable rebid, whatever partner may respond. If his response is one heart, you can bid one spade. If his response is one spade or two clubs, you can raise his suit.

It is important to note that you should bid the *biddable* suit, not necessarily the four-card suit, that ranks next below the singleton. It would be a mistake to bid one heart on this hand:

♠9 ♥J653 ♦A1052 ♣AK64

The *biddable* suit which ranks next below the singleton [spades] is the diamond. Note how this provides an easy method of rebidding. Now if partner responds two clubs or one heart, you can raise; and if partner's response is one spade, you can show the biddable club suit.

TODAY'S HAND.

North, dealer.
North-South vulnerable.
Rubber bridge.

	NORTH	
	♠J 10 6	
	♥A Q J 9 6	
	♦K 7 5	
	♣A K	
WEST		EAST
♠K 5		♠7 2
♥8 2		♥K 7 4 3
♦A Q 10 6 3		♦9 2
♣J 10 8 6		♣Q 7 5 4 2
	SOUTH	
	♠A Q 9 8 4 3	
	♥10 5	
	♦J 8 4	
	♣9 3	

The bidding:

North	East	South	West
1 heart	Pass	1 spade	Pass
3 hearts	Pass	3 spades	Pass
4 spades	Pass	Pass	Pass

West opened the club jack. Declarer immediately took a trump finesse and West was back on lead with the trump king. Right here came the crucial play of the hand.

West saw clearly that defeat of the contract would be out of the question if declarer had the king to solidify dummy's heart suit. The one ground for hope was that East might have the heart king and that declarer held at least two hearts. However, even if that condition held true, only three tricks were in clear sight for the defenders, one spade, one heart, and the diamond ace. The setting trick, if any, would have to come from the diamond suit.

Having made the correct analysis of the situation, West merely had to hit upon the best plan of creating two diamond tricks for his side. This was not a difficult problem. He played the diamond *queen*. Now, as may easily be seen, declarer was helpless. He covered with dummy's king, which held, but after he had drawn trumps and taken the unavoidable heart finesse, East returned a diamond thru the J-8 and West's A-10 accounted for the contract's defeat.

It must be observed that the lead of any card by West other than the diamond queen would have conceded the contract.

Write your bridge troubles and problems to Ely Culbertson, care of The Tribune, inclosing a self-addressed stamped envelope.

Ohio Society Lecture.

Willis L. Hotchkiss, an aide of Assistant Attorney General Thurman Arnold, noted as a "trust buster," will discuss the antitrust policy of the department of justice today at a luncheon meeting of the Ohio Society of Chicago in the Hotel Sherman. The society is headed by E. W. Schmunk.

Fashions in Accessories

PRETTY SPRING ACCESSORIES.

In less time than we could tell it, the sketches today illustrate the spring fashion story of accessories. There are hats, caps, and blouses to dress up your suits, dresses, and ensembles.

Style No. 3466 is designed for one size, adaptable to any head measurement. Beret requires ½ yard of 35 inch fabric, with ¾ yard of ribbon; pillbox, ¼ yard of fabric with 2 yards of ribbon; beanie, ⅜ yard of fabric.

Style No. 2599 is designed for sizes 14 and 16, and 36, 38, 40, 42, and 44 inch bust measurements. Size 36 requires 2 yards of 39 inch material for blouse with waistband; 2¼ yards for tuck-in style with long sleeves.

Style No. 3082 is designed for one adaptable head size. Draped turban requires 1¼ yards of 35 inch material; turban with bow, ⅝ yard of fabric.

Embroidery No. 11207 must be ordered separately for 10 cents extra. Each pattern costs 10 cents.

Address orders for Clotilde patterns to Chicago Tribune, P. O. Box 537, Grand Central annex, NEW YORK CITY, including 10 cents in stamps or coin (coin preferred—wrap it carefully) for each pattern ordered. IMPORTANT! Be sure to state clearly the number of the pattern and the size desired, and write your name and address plainly.

For 15 cents buy the spring Chicago Tribune book of Clotilde Fashions, on sale at the Tribune Public Service offices, 1 South Dearborn street and Tribune Tower; 10 cents if ordered with a pattern. Address mail orders to the New York address above.

South America Calls; Is Heard by Chicagoans

[Continued from page 11.]

utors. Miss Gurley and Miss Margaret Conover are expected from New York on Tuesday in time for Miss Gurley to assist at the sale. Mrs. Augustus K. Maxwell is chairman. The shop is conducted for the benefit of the Children's Memorial hospital.

Dinner Club Giving Fourth of Its Dancing Parties Tonight.

The third in the Dinner club's series of four winter dancing parties will be given at the Sunset Ridge club tonight. Mr. and Mrs. Alonzo Charles Goodrich, the George Pleasants Lyndes, Mr. and Mrs. James Clinton Overholt, and Mr. and Mrs. De Witt Sarles Stillman will be hosts and hostesses. The final party is being planned for June 7.

Patrons of the Summer School of Painting at Saugatuck, Mich., who gather for supper tonight at the Cordon club will have a double event to celebrate. The party will be a birthday celebration for Fredrick F. Fursman, director of the school, as well as a 30th reunion for the little group. Supper will be served at 7 o'clock, with cocktails a half hour earlier. Among the guests will be Miss Abby Tallmadge, sister of the late Thomas E. Tallmadge, who gave his Saugatuck property to the school which adjoined it.

Mrs. Garfield King, chairman of the movie committee of the Woman's exchange, will present a modern streamlined bicycle to one of the young guests attending the final junior esquire hour today at the Esquire theater.

North Shore Fortnightly Dance This Evening.

The fourth dance in the North Shore Fortnightly series at the Shawnee Country club will be preceded tonight by cocktail and dinner parties in the homes of young members. Mr. and Mrs. Benjamin F. Troxell Jr. of Evanston and the E. V. Kesingers of Highland Park are entertaining at cocktails, and Mr. and Mrs. Roy Andreae will give a dinner party in Winnetka.

Mrs. Julia Boyle of Estes avenue announces the engagement of her daughter, Natalie, to Robert Cashman Jr., son of Mrs. Virginia Cashman of Highland Park and Robert Cashman of Beverly Hills. Mr. Cashman Jr. was graduated from the University of Wisconsin.

The Committee of Forty, a group of women from all parts of the city who are assisting the Rev. Harold P. O'Gara with a series of lectures on the philosophy of religion, is giving a breakfast at the Edgewater Beach hotel tomorrow to interest friends in the series. The next lecture will be given on Tuesday at St. Gertrude's auditorium, the Rev. James M. Gillis, editor of the Catholic World, speaking.

Unusual Afghan Pattern

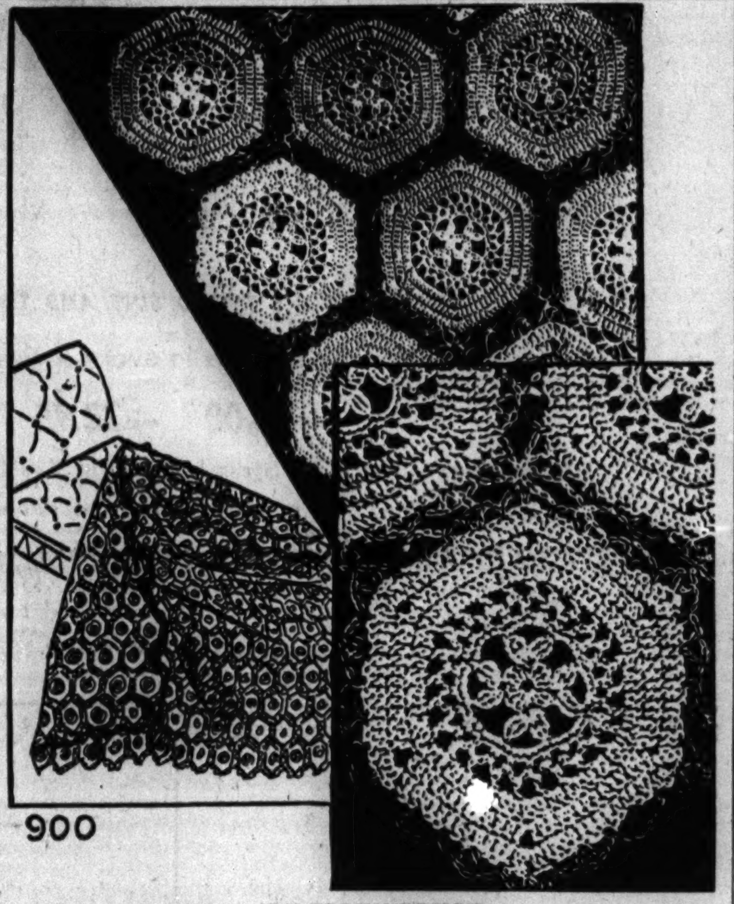

BY ELLEN BRUCE.

Here is an unusual crocheted afghan design which may be created in one or three colors, and in either way it is good looking. The pattern itself is one of the easiest possible to do. The lacy design used on the last round of each motif forms an excellent joining for the hexagonal motifs which are set together as each is completed.

For instructions in crocheting the afghan which is crocheted in one or three colors, No. 900, send 10 cents in stamps or coin to the Needlework Bureau, Chicago Tribune, 220 Fifth avenue, New York City.

Luxemburg Royal Party Arrives This Noon for 2 Day Visit

The thousands of Luxemburgers living in the Chicago area will fête the Grand Duchess Charlotte of Luxemburg and her husband, Prince Consort Felix and their son, Crown Prince Jean, while they are in Chicago today and tomorrow. The royal visitors are on their way back to Montreal from Washington, D. C., where they were guests at the White House. The travelers will arrive at the Union station at 12:20 o'clock today. Included on their week-end program is a solemn high mass to be sung by Luxemburg priests in St. Benedict's church at noon tomorrow, and a reception at 3 o'clock tomorrow in the Auditorium theater with addresses by John Marsch, Luxemburg consul here; the grand duchess, and Pierre Dupong, minister of state and president of the governmental party, who will arrive earlier today with other Luxemburg officials.

President of Elmhurst Heads College Federation

Dr. Timothy Lehmann, president of Elmhurst college, was elected president of the Federation of Illinois colleges which met yesterday in Elmhurst. He succeeds Dr. J. C. Hessler, president of James Millikin university at Decatur. Dr. Carter Davidson, president of Knox college at Galesburg, was named vice president, and Edward Starling of the Central Y. M. C. A. of Chicago, secretary-treasurer.

Polish Arts Club.

The Polish Arts club will observe its 15th anniversary with a reception at 3 o'clock tomorrow afternoon in the Cordon club. Thaddeus Kozuch, pianist, and the Sarmatia male chorus will appear on the musical program.

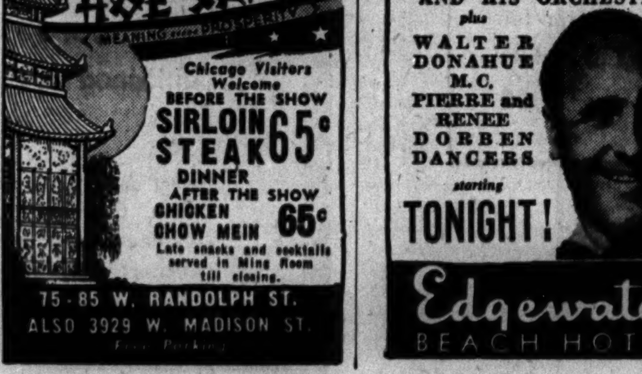

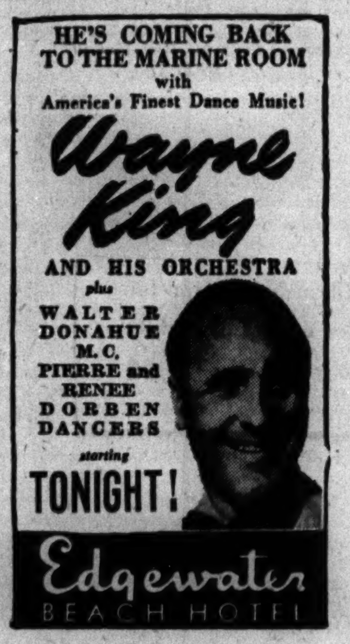

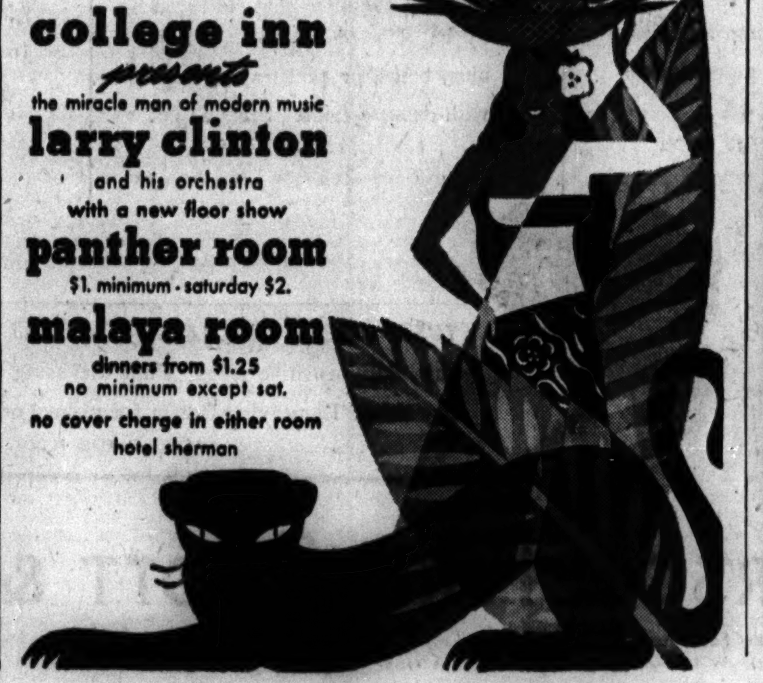

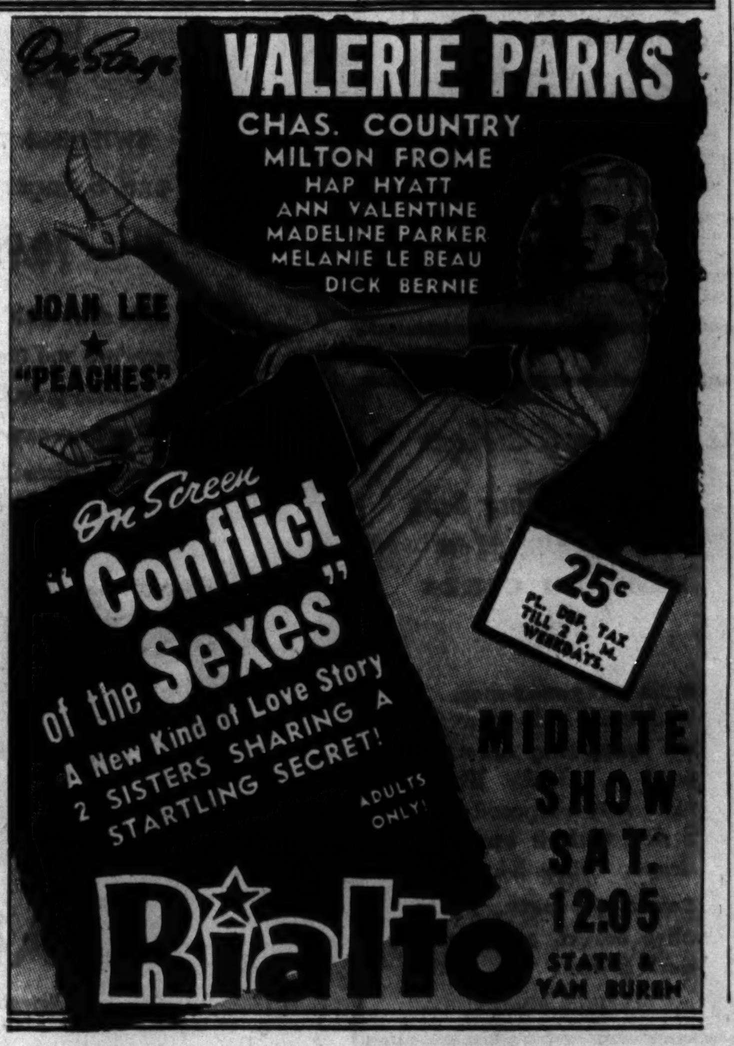

AMUSEMENTS.

BLACKSTONE TONIGHT AT 8:30
MAT. TODAY—$1.10 to $2.20
Oscar Serlin Presents Clarence Day's
Life With Father
Made Into "The Perfect Comedy"
By Howard Lindsay and Russel Crouse
with
LILLIAN GISH & PERCY WARAM
Eves.: $1.10 to $2.75;
Pop. Mat. Wednesday, 55c to $2.20
300 GOOD SEATS AT EVERY PERFORMANCE $1.10

Seats now selling for all performances
ERLANGER Last 3½ Weeks
Positively last performance March 8
BIG MUSIGIRL LAUGH HIT!
B. G. De SYLVA Presents BERT LAHR in
DuBarry Was a Lady
Frances Williams Benny Baker
COLE PORTER Songs
Eves. (& Sun.), 8:30; Mat. Today, 2:30

HARRIS OPENS NEXT MONDAY SEATS NOW
MAX GORDON Presents
New York's Current Comedy Sensation
My Sister Eileen
By Joseph Field & Jerome Chodorov
Based on Stories by Ruth McKenney
STAGED BY GEORGE S. KAUFMAN
EVES., $1.10-$2.75; WED. MAT., 55c-$1.65
SAT. MAT., 55c-$2.20

GRAND OPERA HOUSE LAST 8 DAYS
MATINEE TODAY—MAIN FLOOR $1.65
EVERETT MARSHALL in
"BLOSSOM TIME"
THE POPULAR MUSICAL ROMANCE
BARGAIN PRICES: EVES. (INC. SUN.), $2.75, $2.20, $1.65, $1.10, WED. & SAT. MATS., $1.65, $1.10, 55c, Inc. Tax
FEB. 23—"THE STUDENT PRINCE" BARGAIN PRICES SEATS NOW

40c—75c—$1 MAT. TODAY
NEW Completely New Show
PINS & NEEDLES
The Hit Musical at Movie Prices
STUDEBAKER S. Mich., bet. Van Buren & Congress—Central 8240
Sat.-Sun. Eves., 50c-$1-$1.50 (No Tax). Curtain 8:30

CIVIC OPERA HOUSE Tomorrow at 3:30
Leading Tenor—Metropolitan Opera
BJOERLING
Tickets: $1.10, $1.65, $2.20, $2.75, $3.30, at Box Office and Marshall Field & Co.

ORCHESTRA HALL Tomorrow at 3:30
CivicOrchestra All Seats 15c 25c 50c
FREDERICK STOCK, Musical Director
HANS LANGE, Conductor

GOODMAN Central 2337 CHILDREN'S THEATRE
"Abe Lincoln New Salem Days"
Tickets 25, 50, 75, 1.00. Saturdays at 2:30
"RED RIDING HOOD" Today at 10:30

KIMBALL HALL Next Tues., Feb. 18 at 8:30
VIOLIN RECITAL
FRANCIS ARANYI
Seats 55c, $1.10, $1.65, tax inc., Office Bertha Ott, 306 So. Wabash Ave., or Marshall Field & Co.

Mrs. Doree Smedley, author of the book "You're Only Young Twice," featured in the current issue of Good Housekeeping Magazine, presents a specially arranged Fashion Clinic on that same theme Monday and Tuesday, Feb. 17 and 18 at 3:15 o'clock. North Tea Room, Eighth Floor.

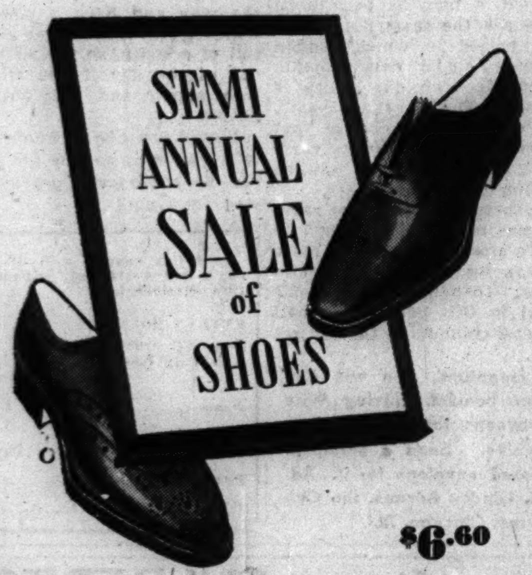

$6.60

Our C.P.S. Special Collection, along with all our noted higher priced groups takes drastic reduction drops during February. . . . This regular $7.50 group, including a particularly complete selection is an important opportunity for considerable saving.

Our Noted Higher Priced Groups Reduced.

$33.50

Included in this drastically reduced collection are imported fabrics that originally called for $55. The price tickets show them now at $33.50. Because our selection is limited as to size and pattern, you'd better hot-foot in today.

$5

When a hat, such as the *Carson*, makes a hit . . . we don't discard it next season for a new idea. We do as we've done here, improved the colors . . . and added a new welt edge. A prime reason for its fall success was the close fitting "TEMPLE-FORM" shape, which we're repeating again now.

Shoes, Hats, First Floor—Suits, Second Floor.

From the Under-Grad Shop

A New Spring Suit for Young Men

BEDFORD CORDS

$25

Suits for young men . . authentic style new for the young chap . . . a fine cord . . . looks like a rich, soft whipcord. . . . Styled with a smooth drape. Sizes 34 to 38.

Covert topcoats . . ., in olive covert, and a rich dark brown. $30

Fifth Floor.

SATURDAY REVIEW

SOPHISTICATED BRIM as charming with your best bib-and-tucker as it is with a tailored suit. China Milan straw for a graceful brim in a mist of veil. Your favorite color. **5.00**

MILLINERY, FIFTH FLOOR.

HERRINGBONE TWEED SUIT AND TOPCOAT

that rightfully belongs in every spring wardrobe

suit 25.00 coat 22.95

You can't do without it this Spring! You'll "live" in the suit, toss the topper on over everything. Hazy pastel herringbone suit with long, link-button jacket and matching topcoat. The suit and coat come in beige, blue, gold or aqua Kenpaca*. Have the topcoat boxy or fitted. Sizes 12-20.

*Reg. U. S. Patent Office

SUITS, FOURTH FLOOR, WABASH.

TRIPLE TREAT

2-blouse bolero dress

19.95

A fashion-phenomenon with more solid virtues than Elsie Dinsmore. Button-on pique revers and two zip-on blouses. Navy or black sheer rayon crepe. Sizes 12-20.

MISSES' DRESSES
FOURTH FLOOR, WABASH.

SWISHING TAFFETA

and a lingerie touch

10.95

A wide skirt with rows of corded scallops and the lingerie trim spell charm-provoking femininity. Black or navy rayon taffeta or crepe. Sizes 12-18.

DAYTIME DRESSES, THIRD FLOOR.

CHERUBIC CHARM

in this frilled blouse

3.50

Wear this and they'll say you look too feminine and appealing to be allowed to vote. White, blue, beige, or pink rayon crepe with demure frills. Sizes 32-38.

BLOUSES, FOURTH FLOOR.

BALI BOW BRA

of delicate nylon crepe

2.00 and 2.50

Sturdy fabric that is as easy to wash as Nylon hose—dries in a jiffy and requires no ironing. Junior, average, full.

Other Bali Bras in satin, lace or batiste, 1.00 to 3.50.

BRASSIERES AND CORSETS, THIRD FLOOR.

TUSSY CREAM SPECIALS—Emulsified Cleansing Cream for dry, thin, sensitive skins. Pink Cleansing for normal or slightly dry skins. Liquefying Cream for normal or oily skin. ***1.00***

COSMETICS, FIRST FLOOR.

CARSON PIRIE SCOTT & Co

***A Valentine Party** will be celebrated at Today's Hobby Horse Singing Luncheon with A "Valentine" as our guest from the Goodman Theatre. From 11 a. m. till 2 p. m. in the Little Tea Room, Eighth Floor.*

$22.95

JUNIOR MISS SHOP'S

GOLD STAR MIDDY SUIT

NAVY OR BROWN TWILL, FRESH AND NEAT AS AN OFFICER'S SALUTE. LONG, SLEEK, SMOOTH-OVER-THE-HIPS JACKET WITH SAILOR COLLAR YOKE. FLARING SKIRT. FROM OUR NEW SPRING COLLECTION OF DRESSMAKER AND CASUAL SUITS. SIZES 9 TO 15

Junior Miss Shop, Fourth Floor.

RAYON CREPE SHEERS, *firm in weave, easy to handle, and in a choice of 35 of spring's foremost colors. One of the most brilliant values of the February Fabric Sale. 39 in. wide.* **79c yd.**

SEMI-ANNUAL SALE OF

YOUR ENTIRE SHOE WARDROBE

at twice-a-year sale prices

A gratifying collection of fine shoes—values in style, materials, and workmanship. Carson's own shoes, I. Miller, Matrix, Laird Schober, Rhythm Step, and Arch Sustainer included in the group. Priced according to make—

4.90 to 11.90

SHOES, THIRD FLOOR.

SOMETHING NEW IN HOSIERY— *Carson's Crepe de Chine "mystery twist"—for sheer-thread devotees who are hard on stockings. They're snag-resistant—amazingly sheer.* **88c**

HOSIERY, FIRST FLOOR.

COME-HITHER FROTH

buttoned on black, navy or brown

12.95

Sweet and feminine as a carefully planned swoon. Cherubic fluted organdy and lace trim —buttoned on to save wear and tear on your patience! Rayon crepe. 10-18.

BUDGET SHOP, FOURTH FLOOR, WABASH

Chicago Daily Tribune
THE WORLD'S GREATEST NEWSPAPER

for faster service 3 TRIBUNE phone numbers
SUPerior 0200 Public Information Service
SUPerior 0260 Sports Bulletin Service
SUPerior 0100 Want Ads—General Business

SATURDAY, FEBRUARY 15, 1941.

NOTRE DAME NAMES LEAHY; GETS NEW STAFF

HOPPE RETAINS CUE TITLE WITH 50-34 VICTORY

WillieBeatsSchaefer in 39 Innings.

Tourney Facts

FINAL STANDINGS.

	W.	L.	H.R.	B.G.	Pct.
Hoppe	16	1	11	26	.941
Schaefer	14	3	12	32	.824
Bozeman	13	4	11	26	.766
Cochran	12	5	13	30	.701
Rubin	11	6	11	38	.647
Chamaco	10	7	12	27	.556
Hall	10	7	10	27	.556
Thurnblad	10	7	11	38	.556
Reiselt	9	8	8	50	.529
Fitzpatrick	9	8	8	41	.529
Lewin	8	9	9	42	.471
Lookabaugh	7	10	8	35	.412
Crane	7	10	7	46	.412
Denton	7	10	9	48	.412
Jackson	5	12	7	46	.294
Moriarty	4	13	8	56	.235
Kenney	1	16	8	51	.059
Peterson	0	17	6	0	.000

LAST NIGHT'S RESULTS.
[Championship Match.]
Willie Hoppe, 50; Jake Schaefer, 34.
For Third Place.]
Jay Bozeman, 50; Welker Cochran, 32.

YESTERDAY'S RESULTS.
Allen Hall, 50; Otto Reiselt, 25.
Art Thurnblad, 50; Joe Chamaco, 25.

BY CHARLES BARTLETT.

Willie Hoppe.

William Frederick Hoppe, who took his first billiard stance on a soap box at the age of 12 [because he wasn't big enough to take a swing from the floor] still is the greatest cueist the old game ever has seen. Last night, before an enthusiastic audience of more than 1,500, the 53 year old New Yorker won his second consecutive world's three cushion championship by defeating his oldest rival, Jake Schaefer of Chicago, 50 to 34, in 39 innings in Bensinger's arena.

It was the 38th victory in 39 starts of world competition for the man who has been to billiards what Bob Jones and Walter Hagen have been to golf, Babe Ruth to baseball, and Bill Tilden to tennis. Prior to last Tuesday evening, when Welker Cochran of San Francisco broke Hoppe's consecutive string at 35 straight, the silver thatched Willie had been invincible.

Willie Reels Off 11.

The battle started out as tho it were going to be a snug one down to the finish, but all prospect of that faded in the Hoppe portion of the 5th inning, wherein the champion ran 11, the high effort of the match and Bill's best of the meet. That began with a shot in which Willie called upon the bridge and included one in which he barely got a hit off of the red ball. He scored on a tight draw shot for the 11th billiard, and in missing his try for 12, left his cue ball frozen on the side rail. Despite this, Schaefer came back with a 5 to cut Willie's lead to 16 to 8, but thereafter he never came closer than 16 to 12.

A kiss gave Hoppe the first two points in the 10th, and he collected an important five in the 12th. The champion arranged an intermission in the 15th, at which time he led, 25 to 15. Following the recess, he increased his margin to 37 to 19, and Jake never came closer than 47 to 33 thru the finish.

It's Worth $2,500.

Hoppe finished the tournament with a record of 16 won and one lost, emerging with a grand average of 1.103 against Schaefer's 15 triumphs and two losses, and average of 1.023. Willie collected first prize of $2,500, and Jake took the runner-up share of $1,800.

Score by innings:
HOPPE—111 2[11]0 000 205 002 213 020 013 000 000 142 100 203. Total, 50. High run, 11. Innings, 39.
SCHAEFER—201 052 020 002 010 100 001 110 203 010 030 011 31. Total, 34. High run, 5. Innings, 38.

Jay Bozeman took third place by defeating Welker Cochran, 50 to 32, in 26 innings. He also had a high run of 11.

Golden Gloves Tickets Are on Sale Now
OVER THE COUNTER
At Tribune Public Service Offices
1 South Dearborn and Tribune Tower Lobby
The Dearborn Street Office Is Open Until 9 P. M.
PRICES:
Chicago City Finals (Coliseum, Feb. 19), $1.65.
Tournament of Champions (Stadium, Feb. 24-25), 50c, 75c, $1.10.
Tournament of Champions (Stadium, Feb. 26), 75c, $1.10, $1.65.
Finals (Stadium, March 7) 55c $1.10, $1.65, $2.20, $3.30.
Mail Orders also are being accepted by Golden Glove Ticket Manager, Tribune Tower, Chicago. Make money order or check payable to Chicago Tribune Charities, Inc.

MOON MULLINS—BLACK AND WHITE

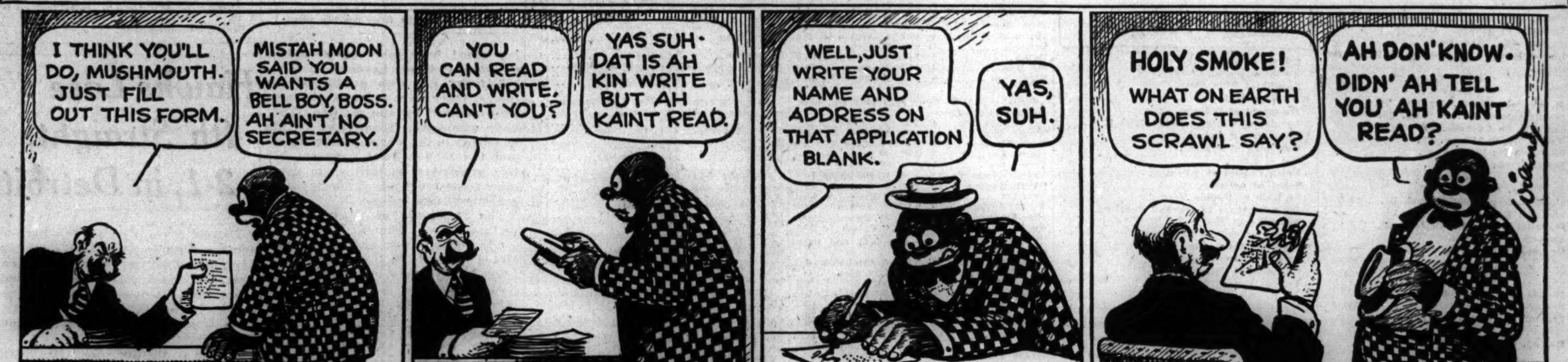

In the Wake of the News

BY ARCH WARD.

FRANKIE ALBERT, Stanford's All-American quarter back, has given up rugby because he had to undergo a minor throat operation. . . . His stay in the hospital received scant notice, as they say in What Cheer, Ia., but it would have been headline stuff in the autumnal madness. . . . The strike of grooms and stable hands at Santa Anita one day last week was insignificant compared with the woes of Slip Madigan and his associates in the Golden Gate Turf club across the bay from San Francisco. . . . They can't get the bettors off their wallets. . . . Bud Taylor, once bantamweight champion is working as a day laborer in a Terre Haute, Ind., boiler factory. . . . Johnny Schiechl, who was elected to last year's All-Star football squad from Santa Clara, is trying to knock off 40 pounds of extra suet in preparation for his debut with Charles Bidwill's Chicago Cardinals next fall. . . . Schiechl, who never was too sure about figures, says his contract calls for a salary somewhere between $4,000 and $8,000 a year. . . . Several days ago we printed an item about a college basketball player who was chased from a game on personal fouls in three and a half minutes. . . . Bill McKee of the Ashland, O., Times leaves us standing at the post with the revelation Huber McCuen, an Ashland college substitute, was bounced in one and a half minutes. . . . It's twins at the New Britain, Conn., home of Harry Jacunski, Green Bay end, and a new daughter, the third, at the home of Joe Laws, the Packers' veteran full back. . . . How come no one has mentioned that the University of Oklahoma should expect a brilliant season now that it has signed Dewey Luster as football coach? . . .

Congratulations to Frank Leahy and to Notre Dame on the new athletic union. . . . It's a combination certain to succeed. . . . Readers of this column may recall that in our report of the 1941 Sugar bowl game in New Orleans we had this line: "Frank Leahy's Boston college eleven, which today defeated a previously unbeaten team from Tennessee, was the best coached unit we have seen this season." . . . Leahy has proved his ability as a gridiron leader. . . . He combines all the attributes a great university can require of a man off the football field as well as on. . . . He will carry on where Elmer Layden left off. . . . We submit this as an important point.

The date of the Michigan-Michigan State football game next fall has been advanced one week to Sept. 27 at the request of Ann Arbor officials. . . . Northwestern university plans to try out the football rules committee suggestion of uniform playing numbers. . . . Under the proposed method backs will be numbered from 10 to 49 and linemen from 50 to 90, with each position having numbers in units of 10. . . . Ben Hogan, the Texan who led all 1940 golf money winners with earnings of more than $10,000, made his first winter tour four years ago with a total stake of $88. . . . Ben Chapman, Washington outfielder, is one of the most active gents in baseball. . . . In addition to playing basketball and golf he coaches football, referees basketball, and recently became part owner of a chain of bowling alleys in Montgomery, Ala., his home town. . . . When Biff Jones opens spring football practice at Nebraska March 1 his major assignment will be the development of a quarter back. . . . The Cornhuskers are losing three signal callers by graduation.

The First Day.

Aw, dry your tears and smile again,
You know the cowboys, engineers and men
You want to be when you've grown up
Howled, too, since Hector was a pup
About the dull futility
Of school. Yet guys like you and me
Just gotta learn the hows and whys
Of greatness, if a fella tries.

School ain't by far the best of fun,
But learn to walk afore you run.
Life's tough, it don't pay off on ties,
You've gotta beat the other guys.
Remember, lad of cheerless looks,
Abe Lincoln used to cry for books.
—Philip Gay.

* *

What's in a Name?

Vallie Hill lives on Ridge road in Munster, Ind. —Gee Jay.

* *

Do You Remember 'Way Back When:

Every home had a roller towel on the back of the door and a comb suspended by a string within easy reach of the towel?—May Be.

Men desiring a smoke while attending parties with ladies would ask to be excused and retire to the porch for their puff?—J. J. McNamara, Jackson, Miss.

We would start every letter with "I am fine, how are you?" and then yell, "What will I say now, Mama?"—Helen of East Troy.

The small town depot agent would take his marking pot, print this cardboard sign and hang it in the waiting room: "Gentlemen Will Not and Loafers Must Not Spit on the Floor."—Arty Kay.

* *

Add Similes.

As evasive as a bar of soap in a bathtub. —The Offspring.

Sudden Thoughts.

It would save a lot of wear and tear and gnashing of teeth if the government would bill us for our taxes instead of further punishing us by making us compute it ourselves.—Austin Stegath.

Wonder if Wendell Willkie told De Valera he was an Irishman like he told us he was a Republican?—Polsen Pater.

The simplest and quickest way to remove ice cubes from a tray is to tell your guests to go ahead and mix their own drinks.—Ferdinand of Old Peru.

* *

Of Thee I Sing.

My husband says that a woman who will tell her age will tell anything. —I. A. Gree.

* *

Pet Peeve.

The neighbor who gets up at 6 o'clock Sunday morning and shovels his sidewalk. —B. J. G.

* *

Turn About Is Fair Play?

There's a lot of talk by congressmen about England fighting our war. So what! Didn't we fight hers the last time? —Kay Burns.

* *

Crystal Gazing.

In years to come the defendant in traffic court will hear something like this: "You are charged with driving 450 miles an hour in a 400 mile an hour zone. What was your hurry?" —John Milas.

* *

The Wake Upon Its Depends Friends.

* *

Crowding the Hero Bench.

When the mathematics instructor asked the class how to find the exact center of a circle I did not reply, "Look for the little hole in the paper left by the compass point." —Avis Moke.

* *

Worst Joke I Ever Heard.

How come Stephen Foster gets credit on the radio for all those songs Don Ameche wrote? —Dun.

Just heard about a young college graduate who was offered a job as a cub reporter and turned it down because he was a Sox fan.—Kid Nantz.

* *

Dumbbell Pome.

All my contribs to the Wake
Which I think are sublime
Are just like homing pigeons—
They come back every time.
—A. Marguerite Graham.

Ten Years Ago Today—The New York Rangers defeated the Blackhawks, 2 to 1, but 13,000 fans booed the referee for disallowing a Hawk goal. . . . Northwestern was leading the Big Ten basketball race with seven victories and no defeats.

172 AWAIT CITY GOLDEN GLOVES FIGHTS MONDAY

Veterans, Newcomers to Box in Coliseum.

Tonight's Card

THE schedule of Golden Gloves' tournaments tonight follows:

Fort Smith, Ark., Southwest Times-Record finals.

Fort Worth, Tex., Star-Telegram quarter-finals.

Kokomo, Ind., Tribune semi-finals.
Oklahoma City, Oklahoman semi-finals.

BY WILFRID SMITH.

One hundred seventy-two amateur boxers are ready for the Chicago city Golden Gloves bouts which will be held Monday, Tuesday, and Wednesday in the Coliseum.

On Wednesday night each of Chicago's eight winners will receive a golden glove. They then will represent this city against the challenge of 43 other championship teams which will engage in the Tournament of Champions in the Stadium Feb. 24, 25, and 26.

Since expansion of Chicago's Golden Gloves tournament in 1930 to include other cities, this city never has failed to win at least one title in the Tournament of Champions. In 1939 Johnny Pleasant, from Chicago's south side, was the only local boxer to come thru the Tournament of Champions and win a diamond studded golden glove. Pleasant was a lightweight.

Three Win in 1940.

Last year three members of Chicago's city championship team went on to victory in the Tournament of Champions. These were Harold Dade, 112 pounds; Savior Canadeo, 147 pounds, and Cornelius Young, heavyweight. Dade is the only one of these boxers—all were from the C. Y. O.—who returns and he must win in the Coliseum next week in order to defend his Tournament of Champions title.

Two other Chicago city champions return, however. They are Ray Brown, 118 pounds, C. Y. O., and Hezzie Williams, 175 pound champion from the Savoy Athletic club.

You Remember Al.

Until Dade won in the Stadium last year Chicago had not had a champion in the 112 pound class since 1932 when Al Soukup took the flyweight honors. No Chicagoan has won in the featherweight division since 1935 when Andy Scrivani succeeded Al Nettlow of Detroit to that championship. In the 175 pound class Chicago's record is even worse. In 1933 Max Marek won the light heavyweight title and since such stars as Joe Louis [Detroit], Joe Bauer [Cleveland], Carl Vinciquerra [Omaha], Jimmy Reeves [Cleveland], and Jimmy Richie [St. Louis] have whipped Chicago light heavyweights.

The three nights of fighting next week in the Coliseum should determine the chances of Chicago's team in the Stadium bouts. Monday night the eliminations will be held in two rings and the first bouts will start at 7:30. One ring will be used on Tuesday and Wednesday and the Chicago finals Wednesday night will start at 8 o'clock.

A Lot Are Veterans.

The majority of Chicago's 172 boxers have had tournament experience either in the C. Y. O. annual meet or in Golden Gloves. However, only three of last year's group of heavyweights again are registered. These are Hal Raskin, Trafton's gym; Henry Leslie, Jewish People's institute, and Luke Baylock, Savoy A. C. Among the newcomers is another Savoy heavyweight, Clayton Worlds, who is 6 feet 5 inches tall and weighs 202 pounds.

The lightweight division, with 41 entries, is largest. In addition to Jack Ballengee of the C. Y. O., other topnotch boxers are Stanley Stockings, Heniff's gym; Travis Trotter, Savoy; Carmen Pinotte, Armour Square park; Joe Michaels, Franklin park, and Torsten Ahlbeck, Northwest gym.

Illinois Tech has two boys in the city meet. Arthur Ellis will compete in the 118 pound class and Ino Buddeke, who qualified thru the north side novice tournament, will fight in the light heavyweight division.

They'll Take Charge of the Fighting Irish

Notre Dame's football destinies were placed in the hands of this quartet yesterday when Frank Leahy (second from left) was appointed head coach and director of athletics to succeed Elmer Layden, resigned. Leahy, who was released from a five year contract by Boston college, announced at once that the three assistants pictured with him would accompany him to Notre Dame. They are (left to right) Ed McKeever, back field; Joe McArdle, line, and Johnny Druze, ends. [Associated Press Wirephotos.]

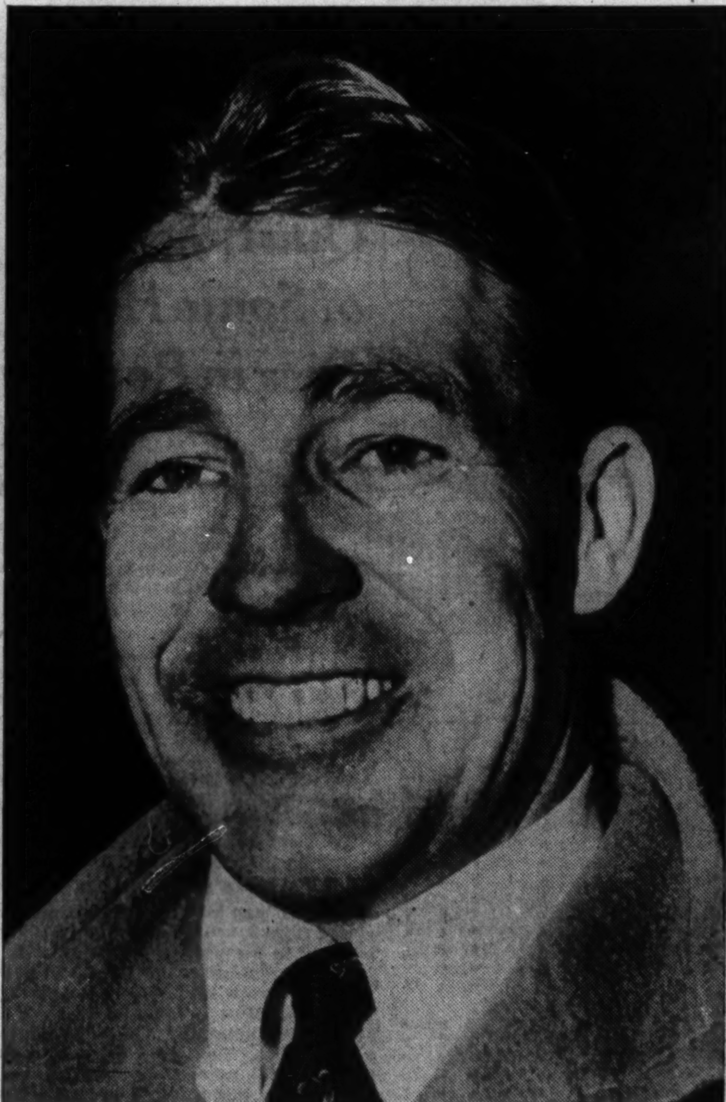

This is a closeup of Coach Leahy, who climaxed a brilliant season at Boston college by directing his men in a 19 to 13 victory over Tennessee in the Sugar bowl.

BOSTON COLLEGE AIDS CHOSEN BY EX-IRISH TACKLE

He'll Sign Today as Coach-Director.

Notre Dame, Ind., Feb. 14 [Special].—Frank Leahy, 32 year old Boston college coach, today was named director of athletics and head football coach of the University of Notre Dame. He succeeds Elmer F. Layden, who resigned Feb. 3 after a successful seven year tenure to serve as commissioner of the National Football league.

Announcement was made late this afternoon by the Rev. J. Hugh O'Donnell, C. S. C., president of the university, following completion of negotiations by telephone. Leahy left Boston tonight and will arrive here to sign his contract tomorrow afternoon.

Informed that Leahy had indicated his contract would be for a long term, Father O'Donnell said it had never been the policy of Notre Dame to disclose the contents of any agreement. Father O'Donnell indicated, however, that a contract highly satisfactory to the university and to Leahy had been reached.

Has Brilliant Year in 1940.

The new Notre Dame athletic chief has had phenomenal success at Boston college where his 1940 team won all of its 10 regularly scheduled games and then defeated Tennessee, 19 to 13, in the Sugar bowl game in New Orleans. The previous year Boston won 9 out of 10 games in the regular season, losing to Florida, 7 to 0, and then dropping a postseason game to Clemson, 6 to 3.

A graduate of Notre Dame, Leahy won a letter at tackle with the undefeated eleven of 1929, but in 1930 was out of action much of the season due to injuries. These were the last two teams coached by the late Knute Rockne. He assisted Tommy Mills as line coach at Georgetown in 1931, then moved to Michigan State for one year as assistant to Jimmy Crowley. When the latter went to Fordham in 1933 Leahy moved with him, producing outstanding lines. These included the famous "seven blocks of granite" of 1936. He became head coach at Boston college in 1939, succeeding Gil Dobie.

Brings Boston Aids.

Leahy will bring along with him all his Boston college assistants, Ed McKeever, back field coach; Johnny Druze, end coach, and Joe McArdle, line coach. He will start Notre Dame's spring practice about March 7. McKeever, who was graduated from Texas Tech in 1934, attended Notre Dame for a year, but Druze and McArdle are Fordham products.

Status of the present assistant coaches will be settled at a conference tomorrow involving Leahy, Father O'Donnell, and the Rev. John J. Cavanaugh, C. S. C., vice president of the university and chairman of the faculty board in control of athletics. Joe Boland, line coach; Donald [Chet] Grant, back field coach; Joe Benda, end coach, and Bill Cerney, B team coach, all have contracts which run to Aug. 1. Leahy's desire to work with his Boston college aids, however, may result in a clean sweep of the Notre Dame staff.

Released from Contract.

Leahy recently signed a five year contract with Boston college, from which he has been released. Father O'Donnell, in making today's announcement, thanked Boston college officials for their sympathetic coöperation. Father O'Donnell also thanked the faculty board in control of athletics for its "patient and painstak-

[Continued on next page, column 6.]

De Paul Loses to Creighton; Loyola Wins

BY EDWARD PRELL.

A tall group of sharpshooters from the Nebraska prairies, Creighton university of Omaha, last night gave the neatest exhibition of goal shooting seen on the Coliseum floor this season. It was De Paul's hard luck to run up against the Nebraskans, who won, 60 to 48, topping by 16 points the previous high score made against De Paul this season. Earlier, Loyola, after surmounting a lot of obstacles, prevailed over the City College of New York quintet, 44 to 43, in an overtime battle.

De Paul managed to stay even with Creighton for the first few minutes when Bob Wozny and Elmer Gainer did some effective firing under the basket. The Bluejays started rolling, drew away to an 18 to 10 lead after 10 minutes, and increased it to 28 to 18 at the intermission.

De Paul whittled Creighton's lead to 33 to 27 in the first four minutes of the second half. Then the Bluejays put on the pressure, breaking up De Paul plays and dashing down the court without a letup. In eight minutes they scored 19 points and built their lead to 52 to 33.

Behind for the first 34 minutes, Loyola went ahead, was tied, and three minutes from the finish lost the lead. A goal by Jack Stanton in the last minute gave the north siders a 41 to 41 tie in regulation time. Then they went out and won in overtime, 44 to 43.

Mickey Rottner, the little redhead who led Loyola's fourth quarter rally, broke the tie in the overtime by cutting in for a one handed shot back of the free throw line. Then he made the clinching point on a foul shot after Bill Holzman tied the score at 43 to 43, with a shot from the side.

C. C. N. Y. [43].	B	F	P
Holzman,f	4	1	2
Deitchman,f	0	0	0
Phillips,f	3	2	1
Schienkman,f	1	0	3
Fishman,c	3	1	1
Gerson,c	0	1	1
Hertzberg,g	4	1	3
Goldstein,g	1	0	3
Winograd,g	2	1	3
Monetto,g	0	0	0

LOYOLA [44].	B	F	P
Prim,f	0	0	0
Dwan,f	2	6	0
Schell,f	0	0	0
Stanton,f	2	0	2
Graham,c	2	2	2
Dougherty,c	1	0	1
Cahill,g	0	1	0
Rottner,g	8	4	1
Lee,g	0	0	0
Wenskus,g	0	1	4

CREIGHTON [60].	B	F	P
Jaquay,f	8	2	3
Englebretsen,f	0	1	1
Fleming,f	1	0	3
Beisser,c	6	0	3
Langer,c	0	0	0
Haldeman,g	4	3	4
Shearn,g	0	0	0
Nolan,g	5	5	1
Thynne,g	0	1	2
Fitzgerald,g	0	0	0

DE PAUL [48].	B	F	P
Wozny,f	5	0	2
Cominsky,f	1	2	3
O'Rourke,f	8	2	1
Lind,f	0	0	0
Rudnik,f	0	0	1
Gainer,c	5	4	1
Collins,c	0	0	0
Kowalski,c	0	0	0
Wekaler,g	0	0	3
McLorraine,g	0	0	0
Sachs,g	0	0	2
Webb,g	1	0	0

College Basketball

LAST NIGHT'S RESULTS.

Creighton, 60; De Paul, 48.
Loyola, 44; City college [N. Y.], 43. [overtime.]
Rio Grande, 116; Capital City [W. Va.], 40.
Manhattan, 47; St. Francis, 34.
Notre Dame, 41; New York U., 38.
Upper Iowa, 61; Western Union, 33.
Harvard, 30; Cornell, 28.
Dubuque, 45; Buena Vista, 32.
Lawrence, 38; Carleton, 36.
North Park, 54; Aurora, 41.
Temple, 55; St. John's [Brooklyn], 46.
River Falls [Wis.], 60; Eau Claire, 54.
Grinnell, 42; Cornell [Ia.], 36.
Parsons, 35; Loras, 20.
Duquesne, 41; Waynesburg, 28.
Kalamazoo, 29; Michigan Normal, 26.
De Kalb, 58; Charleston, 45.
Lake Forest, 34; North Central, 32.
Millikin, 37; Illinois Wesleyan, 28.
Coe, 54; Monmouth, 45.
Platteville, 40; Oshkosh, 37.
North Dakota U., 44; So. Dakota State, 43.
Superior [Wis.], 61; La Crosse, 36.
Gustavus Adolphus, 47; St. John's [Minn.], 31.
Kirksville Osteopaths, 43; Centerville [Ia.], 26.
Wayne [Neb.], 46; Chadron, 41.
Buffalo, 47; Western Reserve, 42.
Stanford, 48; U. S. C., 38.
Macomb, 52; Carthage, 40.
Washington and Lee, 39; Richmond, 36.
Manchester, 30; Valparaiso, 27.

"THE ALL-AMERICAN WAY"
A sound motion picture produced by the Chicago Tribune
SHOWING
TODAY
AT THESE THEATRES
NORTH
Music Box Theatre 3729 Southport Ave.
Ridge Theatre 1550 Devon Ave.
WEST
American Theatre 8 N. Ashland Blvd.
Symphony Theatre 4937 Chicago Ave.
Crown Theatre 1607 Division St.
SOUTH
Metropolitan Theatre 4644 Parkway
Cosmo Theatre 7938 Halsted St.
SUBURBAN
Stadium Theatre 1718 Central St. Evanston
New Ritz Theatre 6343 Roosevelt Rd. Berwyn
Villas Theatre 5603 Cermak Rd. Cicero

FENGER WINS AND TIES IN BRACE OF OVERTIME GAMES

Juniors Nip Hirsch, 25-23; Seniors Deadlock.

Fenger High school's senior and junior basketball teams spent a busy afternoon yesterday. Both squads engaged in double overtime contests with Calumet in the south division to furnish the outstanding contests on the Public School league's 21 game schedule.

Fenger's juniors received satisfaction for their long labor against Calumet on the latter's floor, accomplishing a 25 to 23 triumph on a field goal by Robert Ulrich in the second overtime. However, the senior squads were forced to settle with a 25 to 25 tie, their contest being halted by officials after the second overtime period. Lineups:

SENIORS.

FENGER [25].	B	F	P	CALUMET [25].	B	F	P
A. Crummie,f	6	3	4	Duffy,f	0	0	3
Dobrinski,f	0	0	4	Mulcrone,f	0	0	1
Sprietsma,c	0	0	1	Haarlow,c	6	5	4
Rayhill,g	1	0	4	Graf,g	2	2	0
W. Crummie,g	2	0	1	Sims,g	0	0	4
Karas,g	0	0	3	Testa,f	0	2	1
Kusmanick,f	2	0	2				
Berkstrom,f	0	0	0				

JUNIORS.

FENGER [25].	B	F	P	CALUMET [23].	B	F	P
Moran,f	2	1	4	Jurgensen,f	0	1	1
Dalenberg,f	3	1	0	Perkins,f	0	1	1
Costalunga,c	6	2	2	Boland,c	2	4	2
Pena,g	0	0	1	Nyberg,g	2	5	3
Wyrkowski,g	0	1	3	Janulis,g	0	0	3
Ulrich,f	2	0	1	Andrasco,g	2	0	1
Gibson,f	0	0	1	Owls,g	0	0	1
Mulka,c	0	0	3				

LEO WINS SOUTH TITLE

Leo High school's senior basketball squad, defending champion, last night won the south section title of the Catholic league, defeating De La Salle, 43 to 38, in the latter's gymnasium. It was Leo's ninth consecutive victory and the quintet has only three games remaining on its schedule, meeting Loyola, Joliet Catholic and Mount Carmel.

Leo's juniors also remained unbeaten, picking up their ninth victory by whipping De La Salle, 47 to 25. Mount Carmel remained in second place in the junior division by defeating St. Rita, 29 to 24. It was Mount Carmel's seventh triumph in eight games. Lineups:

SENIORS.

LEO [43].	B	F	P	DE LA SALLE [38].	B	F	P
Kelly,f	3	1	2	G. Connor,f	7	1	3
Lundy,f	8	2	1	Smid,f	4	1	3
Baggat,c	1	0	3	Costello,c	4	2	1
Baranowski,g	3	3	1	C. Connor,g	1	1	0
Farrell,g	3	0	4	Gherke,g	0	0	4
Creighton,g	1	0	1	Clarey,g	0	1	0

JUNIORS.

LEO [47].	B	F	P	DE LA SALLE [25].	B	F	P
Egan,f	3	0	2	Allen,f	3	2	3
Dunn,f	6	1	1	McCaffrey,f	1	0	3
Hallaren,c	5	4	2	Kern,c	0	3	2
Ruane,g	4	0	0	Boyle,g	1	3	2
Richards,g	1	2	3	Rinella,g	1	1	3
Brennon,f	1	0	1	Crossen,g	1	0	0
Schaller,f	1	0	0	McGraw,c	1	0	0

YORK TAKES CROWN

York High school of Elmhurst last night won the heavyweight basketball championship of the West Suburban conference by defeating Maine, 50 to 17, on the latter's court. It was York's 10th victory in 10 games. The new champions replaced Glenbard as conference titleholders. It was York's second undisputed championship in five years.

Morton's heavyweights became assured of at least a tie for the Suburban league title by defeating Highland Park, 50 to 13, in Cicero. Morton held at 4 to 2 advantage at the quarter and 18 to 5 at the end of the first half. Lineups:

HEAVIES.

YORK [50].	B	F	P	MAINE [17].	B	F	P
Kindl,f	2	1	1	Johnson,f	0	0	2
Frega,f	4	1	2	Scukanec,f	0	0	1
C.Bovee,c	6	5	1	Biska,c	0	1	1
Dagley,g	0	1	2	Rainovich,g	1	4	4
Baker,g	0	0	3	Knezevich,g	0	1	2
D.Bovee,f	3	2	0	Springer,f	0	0	1
Webster,c	1	1	0	Beile,f	1	0	2
Bolderbuck,c	0	2	2	Halverson,c	0	1	0
Noren,g	1	1	1	McKoveck,g	1	4	3
Struck,g	1	0	1				

MORTON [50].	B	F	P	HIGHLAND PK. [13].	B	F	P
Lever,f	1	0	0	Carrier,f	1	0	1
Demkovich,f	1	0	1	Bickler,f	0	1	3
Leitner,c	4	2	2	Granassi,c	1	2	1
Tourek,g	1	2	0	Richman,g	1	0	0
Strumillo,g	6	0	1	Chambers,g	2	0	2
Pleegman,f	3	0	2				
Notovny,f	1	0	1				
Cuda,f	3	0	4				
Soucek,f	0	1	0				
Hoffman,g	0	0	1				
Grove,c	1	0	0				
Vosyka,g	1	1	1				

MRS. SHORTZ AND DR. GIBBS WIN IN BADMINTON PLAY

Mrs. Wilma Shortz, defending champion, and Dr. William Gibbs, seeded No. 1 in the men's draw, advanced to the semi-finals in their respective divisions in the district badminton tournament at Concordia college, River Forest, last night.

Mrs. Shortz beat Olga Grant, 11-0, 11-2, in the quarter-finals of the women's singles, while Dr. Gibbs first beat Robert Murphy, then disposed of Edward Jarrett, 15-10, 15-10 in the quarter-finals. All other seeded players continued to advance.

Summaries:

WOMEN'S SINGLES.

Quarter-finals—Wilma Shortz defeated Olga Grant, 11-0, 11-2; Neva Hatch beat Gertrude Polcar, 11-5, 11-9; Betty Patterson beat Betty Matthews, 11-7, 11-8; Betty Agnew beat Eleanor Coombs, 6-11, 11-8, 11-4.

MEN'S SINGLES.

Quarter-finals—Dr. William Gibbs beat Edward Jarrett, 15-10, 15-10; Seymour Peskind beat Arthur Muehling, 14-17, 15-4, 15-5; Harry Hayne beat Fred Russell, 15-13, 15-10; John Prest beat Clayton Hayley, 15-13, 15-10.

MEN'S DOUBLES.

Quarter-final—Lyle Shortz and Harry Conlan beat Bud Fraser and Ward Starrett, 15-8, 13-15, 15-5.

MIXED DOUBLES.

Quarter-finals—Olga Grant and Joseph Tiberi beat Holly Maistrovich and Kent Dickerman, 15-3, 15-4; Betty Patterson and Boyd Anderson beat Gertrude Polcar and William Lafayette, 15-10, 5-15, 15-3.

South Bend Central Five Wins Eastern Half Title

La Porte, Ind., Feb. 14 [Special].—South Bend Central High school tonight won the first eastern division basketball championship of the Northern Indiana conference in its history by defeating La Porte, 51 to 18. South Bend held a 24 to 11 advantage at the end of the first half. The champions finished their conference schedule with seven victories and one defeat.

COLLEGE WRESTLING.

New York A. C., 17; Cornell [Ia.], 11.
Illinois, 34; Vanderbilt, 0.
Michigan State, 27; Nebraska, 3.

Prep Basketball

YESTERDAY'S RESULTS.

Public School League.

Juniors.

Roosevelt, 30; Von Steuben, 28.
Lane, 39; Sullivan, 38 [overtime].
Waller, 51; Schurz, 33.
Morgan Park, 33; Hyde Park, 29.
Englewood, 35; Bowen, 30.
Fenger, 25; Calumet, 23 [two overtimes].
Amundsen, 39; Taft, 17.
Hirsch, 29; Parker, 23.
South Shore, 46; Harper, 27.

Seniors.

Amundsen, 24; Taft, 20.
Parker, 43; Hirsch, 35.
South Shore, 49; Harper, 48.
Fenger, 25; Calumet, 25 [two overtimes].
Englewood, 36; Bowen, 27.
Hyde Park, 37; Morgan Park, 21.
Marshall, 44; Kelvyn Park, 31.
Foreman, 42; McKinley, 36.
Crane, 32; Wells, 29 [overtime].
Waller, 37; Schurz, 35.
Sullivan, 45; Lane, 28.
Roosevelt, 44; Von Steuben, 42 [two overtimes].

Catholic League.

Juniors.

St. Patrick, 38; St. Ignatius, 26.
Mount Carmel, 29; St. Rita, 24.
Leo, 47; De La Salle, 25.
Weber, 26; St. Philip, 12.
De Paul, 31; St. Mel, 18.
Fenwick, 43; Loyola, 25.

Seniors.

St. Philip, 41; Weber, 25.
St. Rita, 34; Mount Carmel, 31.
Leo, 43; De La Salle, 38.
St. Ignatius, 33; St. Patrick, 22.
Fenwick, 36; Loyola, 35.
De Paul, 37; St. Mel, 28.

Suburban League.

Frosh-Sophs.

Morton, 23; Highland Park, 18.
Evanston, 30; Waukegan, 25.
Proviso, 19; New Trier, 18.

Heavies.

Morton, 50; Highland Park, 13.

West Suburban Conference.

Lights.

York, 39; Maine, 38.
La Grange, 31; Hinsdale, 24.
Riverside, 30; Glenbard, 23.

Heavies.

York, 50; Maine, 17.
La Grange, 38; Hinsdale, 21.
Evanston, 28; Waukegan, 16.
Proviso, 31; New Trier, 25.
Riverside, 30; Glenbard, 23.

South Suburban League.

Lights.

Bloom, 34; Argo, 14.
Thornton, 31; Calumet City, 26.
Blue Island, 23; Lockport, 16.

Heavies.

Argo, 38; Bloom, 35.
Thornton, 52; Calumet City, 31.
Lockport, 39; Blue Island, 21.

Northwest Conference.

Lights.

Palatine, 45; Ela, 12.
Grant, 25; Barrington, 16.
Bensenville, 36; Wauconda, 13.
Antioch, 35; Northbrook, 17.

Heavies.

Palatine, 54; Ela, 22.
Barrington, 55; Grant, 46.
Wauconda, 27; Bensenville, 19.
Northbrook, 22; Antioch, 20.

Northeast Conference.

Lights.

Arlington Heights, 43; Lake Forest, 24.
Crystal Lake, 32; Libertyville, 16.
Leyden, 21; Warren, 20.
Woodstock, 25; Niles Township, 11.

Heavies.

Lake Forest, 36; Arlington Heights, 33 [overtime].
Libertyville, 40; Crystal Lake, 39.
Leyden, 45; Warren, 29.
Woodstock, 40; Niles Township, 36.

Private School League.

Lights.

North Park, 24; Parker, 20.
Harvard, 22; Latin, 15.
Todd, 16; University High, 10.

Heavies.

Parker, 40; North Park, 16.
Harvard, 33; Latin, 29.
Todd, 43; University High, 24.

Little Seven Conference.

Lights.

Dundee, 40; Naperville, 21.
Sycamore, 28; Wheaton, 26 [two overtimes].
Batavia, 27; St. Charles, 15.
West Chicago, 15; Geneva, 16.

Heavies.

Dundee, 57; Naperville, 28.
Wheaton, 41; Sycamore, 27.
Batavia, 42; St. Charles, 26.
West Chicago, 24; Geneva, 19.

Other Games.

Lights.

Holy Trinity, 30; Tuley, 26.
Quigley, 50; St. Mary's Training school, 31.

Heavies.

Tuley, 26; Holy Trinity, 24.
Quigley, 39; St. Mary's, 23.

Illinois.

Bradley, 45; Protone, 27.
Champaign, 39; Danville, 37.

Indiana.

South Bend Central, 51; La Porte, 18.
Tolleston [Gary], 49; Knox, 29.
Roosevelt [East Chicago], 33; Emerson [Gary], 31.
Lew Wallace [Gary], 49; Valparaiso, 31.
Washington [East Chicago], 42; Whiting, 26.
Froebel [Gary], 32; Fort Wayne South Side, 27.
Griffith, 43; Calumet Township, 14.
Wirt [Gary], 41; Edison [East Gary], 36.

Midwest Prep Conference.

Culver M. A., 60; Morgan Park M. A., 27.

Big Eight Conference.

Frosh-Sophs.

La Salle-Peru, 34; West Aurora, 26.
Elgin, 32; East Rockford, 31.
Freeport, 33; Joliet, 32.
West Rockford, 38; East Aurora, 29.

Heavies.

Elgin, 20; East Rockford, 18.
La Salle-Peru, 36; West Aurora, 33.
Joliet, 34; Freeport, 29.
West Rockford, 27; East Aurora, 26.

Illinois.

Decatur, 34; Springfield, 29.

GAMES TODAY.

South Suburban League.

[Light and heavies—First game at 7:15 p. m.]

Argo at Calumet City.
Thornton at Blue Island.
Lockport at Kankakee.

Midwest Prep Conference.

Onarga at Park school [Indianapolis].
Lake Forest at Elgin, 8 p. m.
Pullman Tech at St. John's, 7 p. m.

OTHER GAMES.

Campion [Prairie du Chien, Wis.] at Mount Carmel, 8 p. m.
Morton at Waterman, Ill., 7:30 p. m.
Harvard at North Shore Country Day, 2:30 p. m.
Culver at Cranbrook.
Morgan Park M. A. at Howe.
Morgan Park M. A. at Howe.

NOTRE DAME WINS 10TH IN ROW; TOPS N. Y. U. FIVE, 41-38

New York, Feb. 14 (AP).—Notre Dame's basketball team racked up its 10th straight victory tonight with a 41 to 38 decision over New York university before 17,831 in Madison Square Garden.

NOTRE DAME [41].	B	F	P	NEW YORK [38].	B	F	P
Butler,f	0	1	2	Stevens,f	3	5	3
Carnes,f	2	0	3	Lazar,f	4	2	2
Sobek,f	4	7	4	Payne,f	0	0	0
Pope,f	0	0	0	Davidoff,f	0	0	0
Quinn,c	1	0	3	Davis,c	3	0	1
Gillespie,c	0	0	1	Auerbach,g	1	2	2
Singer,g	7	0	1	Kaplowitz,g	3	1	2
Smith,g	2	0	1				
Ryan,g	0	1	1				

Free throws missed—Gillespie, Singer, Stevens [4], Payne, Davidoff, Davis, Auerbach.

Petey Scalzo Knocked Out in Nontitle Bout on Coast

Hollywood, Cal., Feb. 14 (AP).—Guy Serean, a virtually unknown youngster from Nampa, Idaho, scored a major upset tonight by handing Petey Scalzo, the National Boxing association's featherweight champion, a technical knockout in the eighth round of a nontitle fight.

ILLINI THREATEN BADGERS' LEAD IN BIG 10 RACE

N. U. Invades Maroons' Fieldhouse Tonight.

Games Tonight

Illinois at Wisconsin.
Northwestern at Chicago.
Purdue at Ohio State.
Michigan at Iowa.
Minnesota at Indiana.
Loyola at Western State [Mich.].
Marquette at Butler.
Oklahoma at Bradley.
Coe at Knox.
North Central at Wheaton.
Beloit at Carleton.
De Kalb at Illinois Normal.
Iowa Teachers at Chicago Teachers.
Nebraska at Missouri.
Wilson at George Williams.
Ripon at Monmouth.
Cornell at Dartmouth.
Columbia at Princeton.
Yale at Penn.

This may or may not be the night Wisconsin will be pushed out of first place in the Western conference basketball race. Illinois will make the attempt in Madison. Quite likely, however, this is the night Chicago and Northwestern temporarily will decide possession of last place.

Each has played six games. The Maroons have lost them all, but Northwestern beat Michigan. Any prediction on tonight's scrap in the Maroons' fieldhouse involves Chicago's hope to win at least one game—Minnesota was its 1940 victim last year, 35 to 32—and the accepted fact that the Wildcats really are not as bad as their record.

Four Overtimes Played.

Four overtime games have been played in the Big Ten this season. Northwestern participated in two, losing to Illinois and Wisconsin. Chicago's best showing was a seven point defeat administered by Wisconsin.

Other conference games tonight are: Michigan at Iowa, Minnesota at Indiana, and Purdue at Ohio State.

As usual, Chicago's attack will center around Capt. Joe Stampf, who has made 85 points in Big Ten competition and is within 12 free throws of the mark of 49 with which he led the conference last year.

Northwestern also will stand pat with the exception that Russ Wendland, sophomore guard who played briefly against Wisconsin because of illness, probably will return to a starting berth. Bob McCarnes, who carried the burden of attack against Wisconsin, undoubtedly will be the other guard. Capt. Al Butherus, Henry Clason, and Clarence Hasse likely will complete the lineup.

Drish May Not Play.

Capt. John Drish of Illinois may not be able to play against Wisconsin it was announced last night just before the Illini started for Madison. If Drish's ankle injury keeps him on the bench, Dave Dillon will pair with Hal Shapiro at forward. Art Mathisen, center; Vic Wukovits, and Bob Richmond will be the other starters.

The outcome of the Purdue-Ohio State game, which is vital to the Boilermakers since they have been defeated twice, hinges on the condition of Capt. Bob Igney and Don Blanken who were injured a week ago in the Chicago game. Frosty Sprowl and Bob Riley, in view of these injuries, may be the forwards. Either Fred Krampe or Ben Korschot may be at center, with Don Blemker and Charles Caress at guards.

Box Scores that tell Baseball's History

[This is the fourth of a series of baseball's most famous box scores. All are milestones in the history of the national game.]

MORE than 15,000 witnessed the first game the New York Giants played in the National league on May 1, 1883. It was reputed to be the largest crowd to witness a baseball game up to that time. The gates were closed an hour before game time and the players, who were garbed in their new white uniforms, had to jump the fence to gain admission to the park. Gen. U. S. Grant was among the spectators and applauded vigorously the many smart and brilliant plays. The Giants delighted the home crowd by defeating the Boston team, 7 to 5. The score:

NEW YORK.

	AB	R	H	PO	A	E
Buck Ewing, c	5	0	1	7	4	0
Roger Conner, 1b	5	1	2	13	0	0
John Ward, cf	5	1	1	1	1	0
Pat Gillespie, lf	4	1	2	1	0	0
Mike Dorgan, rf	4	1	2	0	0	0
Mickey Welch, p	4	1	2	2	4	0
Ed Caskins, 2b	4	1	2	0	1	1
Dasher Troy, ss	4	0	0	1	3	5
Frank Hankinson, 3b	4	1	1	2	1	0
	39	7	13	27	14	6

BOSTON.

	AB	R	H	PO	A	E
Joe Hornung, lf	5	2	1	1	0	0
John Merrill, 1b	4	0	0	15	0	0
Jim Whitney, p	4	0	0	0	3	1
Ezra Sutton, 3b	4	1	1	0	1	0
Sam Wise, ss	4	0	0	1	3	1
John Burdock, 2b	4	0	1	4	2	1
Mike Hines, c	4	2	2	4	9	3
C. Buffington, cf	4	0	1	2	0	0
Paul Radford, rf	4	0	1	0	0	2
	37	5	7	27	18	8

New York	312 100 000	—7
Boston	002 111 000	—5

Earned runs—New York, 4. Two base hit—Hankinson. Three base hit—Connor. First on balls — New York, 1. Left on bases—New York, 5; Boston, 4. Struck out—New York, 2; Boston, 4. Passed balls—Hines, 4. First on errors—New York, 2; Boston, 4. Time of game—2 hours. Umpire—S. M. Decker. Attendance—More than 15,000.

Fight Decisions

LAST NIGHT'S RESULTS.

At Hartford, Conn.—Lou Ambers beat Norment Quarles [10].

COLLEGE TRACK.

Minnesota, 68; Iowa, 40.
Mass. State, 53; Connecticut, 28.

TODAY'S SELECTIONS

SANTA ANITA, ARCADIA, CAL.

[Good.]

1—Hooks, Boeing entry, Radio Joe.
2—Dip, Sun Galomar, Valdina Babe.
3—WISBECH, Xenomay, Tow Rope.
4—Our Mat, Call to Colors, Lassator.
5—Woof Woof, Rough Pass, Big Ben.
6—Fairy Chant, Omelet, Valdina Gold.
7—Chalphone, Pernie, Sweepalot.
8—Waxwini, Atta Bunny, Cross S.

HIALEAH PARK, MIAMI, FLA.

[Fast.]

1—Greentree entry [Wallingford - Spanish Moss], His Shadow, True Heart.
2—Kievex, High Blame, Conrad Mann.
3—West Sea, Honey Boat, Sir Reg.
4—Sammie, Commendador II., Brown Ben.
5—Thrift Shop, The Rhymer, Coupon.
6—Circle M. entry [Get Off-Big Pebble], The Chief, Shot Put.
7—BRIGHT REBEL, Betty's Bob, Navarin.
8—Bromley entry [Blacant-Sun Mica], Sandy Boot, Titilator.

HIALEAH PARK ODDS & JOCKEYS

FIRST RACE—Two year olds, 3 furlongs:

Horse.	P.P.	Wt.	Jockey.	Odds.
His Shadow	7	120	J. Green	7-5
†Wallingford	6	114	E. Arcaro	3-1
True Heart	2	111	J. Gilbert	5-2
†Spanish Moss	4	117	E. Arcaro	3-1
Bellcoda	1	111	E. Elam	6-1
Dated Up	8	111	D. Meade	15-1
My Myri	3	111	No boy	20-1
Blue Nose	5	114	No boy	30-1

†Greentree entry.

SECOND RACE—Four year olds and over, claiming, 1½ miles:

Horse.	P.P.	Wt.	Jockey.	Odds.
Big Brands Son	4	109	R. Nash	5-2
Ebony Boy	5	109	No boy	5-1
High Blame	8	112	W. Eads	5-1
Merry Son	3	102	W. Eads	4-1
Fore Isus	11	101	W. Emery	6-1
Conrad Mann	1	109	G. Hettinger	10-1
Sweet Adeline	10	101	R. Sisto	15-1
Trystate	7	109	J. Green	15-1
Druco Syska	2	112	E. Arcaro	15-1
Her Reigh	6	109	W. Bara	20-1
Kievex	9	114	C. Calvin	20-1

THIRD RACE—Four year olds and over, claiming, 1¼ miles:

Horse.	P.P.	Wt.	Jockey.	Odds.
Gambit	2	113	B. Cruiksh'k	4-1
Sir Reg	7	122	E. Arcaro	5-2
Lucky Me	10	108	No boy	8-1
West Sea	3	117	W. Eads	5-1
Kurdistan	16	118	W. C. Huff	10-1
Old River	11	108	J. Carroll	10-1
Honey Boat	8	114	L. C. Hask'l	10-1
Panalong	15	115	No boy	12-1
Noodles	12	108	J. Carroll	15-1
Weary Flower	1	110	A. Garry	15-1
Sweet Showno	6	110	C. McCreary	15-1
Old Colony	9	113	No boy	15-1
Double Over	4	108	J. Carroll	30-1
Shag	5	118	No boy	20-1
Dunfrese	13	110	W. Emery	30-1
Narise	14	110	G. Hearsey	30-1

FOURTH RACE—Four year olds and over, claiming, 1 3-16 miles:

Horse.	P.P.	Wt.	Jockey.	Odds.
Phoebus	4	111	B. Cruiksh'k	6-1
Sammie	11	119	I. Anderson	4-1
Consul	10	111	E. Arcaro	6-1
Bess B.	6	112	J. Mearle	6-1
Bellringer	3	112	H. Maynell	8-1
Commendador II.	12	108	C. McCreary	6-1
White Hot	8	110	H. Maynell	6-1
Dr. Bones	1	111	No boy	10-1
Brown Ben	7	115	No boy	15-1
Sure Touch	5	114	R. Sisto	15-1
Brown Bomb	2	115	R. Nash	20-1
Jay Bee Dee	9	111	G. McMul'n	30-1

FIFTH RACE—3 year olds, 7 furlongs.

Horse.	P.P.	Wt.	Jockey.	Odds.
The Rhymer	13	120	E. Acraro	2-1
Starry Hope	9	120	J. Stout	5-1
Boston Man	6	120	J. Renick	10-1
Irish Day	10	120	P. Roberts	8-1
Appointee	12	120	R.L.Vedder	12-1
Llanero	11	115	McCreary	10-1
Coupon	5	120	J. Renick	10-1
Patron Saint	4	114	No boy	15-1
Hornblende	7	120	Robertson	15-1
Thrift Shop	8	120	J. Green	20-1
Peep Show	3	120	I. Anderson	20-1
Bitter Ender	2	114	F. A. Smith	30-1
Dingmans	1	120	Robertson	30-1
Villa Platte	14	114	G. Seabo	30-1

SIXTH RACE—The McLennan Memorial handicap, 3 years olds and over, 1 1-8 miles: [Post positions to be drawn in the morning.]

Horse.	Wt.	Jockey.	Odds.
Clyde Tolson	112	I. Anderson	8-1
Red Rock	112	E. Arcaro	6-1
Ship Biscuit	115	P. Roberts	8-1
Pretty Pet	108	P. Roberts	15-1
Sickle T.	116	R. Nash	6-1
Robert L.	116	M. Berg	10-1
†Shot Put	116	No boy	8-1
†Get Off	118	I. Anderson	8-1
Many Stings	116	A.Robertson	8-1
Gino Rex	112	No boy	15-1
‡Haltal	109	McCreary	12-1
Ringie	110	G. Seabo	15-1
‡Dorimar	105	McCreary	12-1
The Chief	108	J. Stout	15-1
Joe Schenck	118	R.L.Vedder	15-1
†Big Pebble	107	R. Howell	6-1
Army Song	104	H. Maynell	20-1
Oversight	102	No boy	20-1
Damaged Goods	110	J. Leyland	20-1
‡Royal Man	109	W. Wright	20-1
‡Cherry Trifle	100	No boy	20-1
Sirasia	108	A. Bodiou	20-1
Dunade	106	F. Maschek	20-1
Miss Quiz	105	Decamillis	20-1
Jeanne D'Arc	101	W. Eads	20-1

†Circle M Ranch entry. ‡Tamer Stable entry. ‖Woodvale Farm entry.

SEVENTH RACE—Claiming, 4 year olds and over, 1⅛ miles:

Horse.	P.P.	Wt.	Jockey.	Odds.
Navarin	8	106	W. Eads	3-1
Wooden Indian	9	114	S. Young	4-1
Betty's Bob	3	115	E. Kaufman	4-1
West Wichita	2	114	C. McCreary	6-1
Early Settler	6	109	No boy	6-1
White Front	10	102	W. Emery	10-1
County Bond	5	106	F. Farrell	12-1
Rhinis	7	109	No boy	20-1
Annikin	1	114	D. Meade	15-1
Bright Rebel	4	120	S. Young	20-1

EIGHTH RACE—Claiming, 4 year olds and over, 1 1-8 miles:

Horse.	P.P.	Wt.	Jockey.	Odds.
Counterpoise	6	114	E. Arcaro	3-1
Sandy Boot	4	114	M. Berg	5-2
Oversight	5	120	R. L. Vedder	5-2
Titilator	1	108	R. Howell	4-1
Manamaid	3	107	T.Atkinson	10-1
†Blacant	7	116	J. Gilbert	15-1
†Sun Mica	8	114	L. Dupps	15-1
You Alone	2	95	J. Harrell	20-1

†Bromley entry.

Daily Doubles

HIALEAH PARK.

General Jean and Air Post............$94.10

SANTA ANITA ENTRIES.

FIRST RACE—Purse $1,500, allowances, 2 year olds, 3 furlongs:
Bulolo 122 | †Who Calls 115
Little Darlin 112 | Radio Joe 122
Valdina Melia 119 | Doctor Reder 122
Hooks 122 | Chabelle 112
Machination 115 | Captain Kit 115
†Hubbub 122 | Queen Bargo 112
†W. E. Boeing entry.

SECOND RACE—Purse $1,500, claiming, 4 year olds and up, 1 mile.
Little Long 114 | *Uneasy 106
*Palmera T. 107 | Recoatna 114
Pecadero 113 | Dip 113
Dear Yankee 117 | *Valdina Bob 109
Valdina Babe 112 | Sun Galomar 111
Hard Lu 109 | Old Whitey 108
*Mordecai 111

THIRD RACE—Purse $1,500, claiming, 4 year olds and up, 7 furlongs.
Diavolo Cliff 109 | Wise Barrister 107
Sweet Nancy 114 | *One Shen 114
At Play 109 | *Xenomay 109
Wisbech 118 | Pomkee 115
*Mark 111 | My Porter 116
Scapose 113 | Towrope 113

FOURTH RACE—Handicap, purse $1,500, 3 year olds and up, 6 furlongs.
Abide 105 | Holsworthy 109
Saint Andrews 115 | Enthrall 105
Lassitor 118 | Our Mat 116
Call To Colors 120 | Wilton 104

FIFTH RACE—Handicap, purse $2,500, 3 year olds and up, 1 mile.
Rough Pass 117 | Sir Jeffrey 106
Wedding Call 109 | Big Ben 115
Woof Woof 118 | Up The Creek 110
Don Juan II. 104 | Sweepida 120

SIXTH RACE—The Santa Margarita stakes, purse $10,000, added, 4 year olds and up, 1 1-16 miles.
Fairy Chant 120 | Valdina Gold 111
Augury 120 | Omelet 116
Barrancosa 113 | Flying Wild 116
Sweet Nancy 116 | Primulus 116

SEVENTH RACE—Purse $1,500, claiming, 4 year olds and up, 1 1-8 miles.
Gold Teddy 108 | Comet II. 110
Sweepalot 113 | Arjac 113
Son Altesse 113 | *Chalphone 111
Bulwark 113 | Valeroso II. 113
Mount Vernon II. 113 | Vain Bo 110
Pernie 113

EIGHTH RACE—Purse $1,500, claiming, 4 year olds and up, 1 1-4 miles.
Puddin 113 | Simtee 110
Fay D. 108 | Chasar 110
Waxwing 110 | Attabunny 108
†Tobacco Road 113 | *Stringalong 103
*Fire Ball 105 | Little Banner 111
*Sure Miss 108 | Sextus 119
Cross S. 110 | *Dasko 105
Suerte 111 | †Robber Bold 110
†C. Putnam Fiorito entry.
*Apprentice allowance claimed.

SANTA ANITA RESULTS.

FIRST RACE—Purse $1,500, maiden 2 year olds, 3 furlongs:
Sunted, 112 [A. Craig]......7.00 3.80 2.80
Mad Crus'r, 118 [Rodriguez] 4.80 3.40
Very Graceful, 119 [James] 3.40
Time, :34 2-5. Okoole Maluna, Queen's Navy, Kinder Cute, Iron Plunger, Copper Toe, Ricilo, Sorry Now, Edna Girl, and Lady Vera ran.

SECOND RACE—Purse $1,500, allowances, 3 year old maidens, 6 furlongs:
Good Stymie, 116 [Bierman]19.40 3.80 2.80
Knight Call, 120 [James] 4.00 3.00
Valdina Dude, 120 [Fariso] 4.00
Time, 1:13 3-5. Proud Sister, Hurry Call, Schuylerville, Caressante, Winnamucca, Shipload, Clipper II., and Red Moon ran.

THIRD RACE—Purse $1,500, claiming, 3 year olds, 6 furlongs:
Canfield, 115 [Neves].....64.20 22.80 12.80
Royal Marlboro,116 [Jms.] 4.80 3.80
Sweet Grapes, 116 [B'l'ski] 5.60
Time, 1:13 4-5. Bras Kitty, Bubble Lil, Valdina Boss, Bill's Sister, Irrelevant, Hada Star, Florencita, and Fairhaired Boy ran.

FOURTH RACE—Purse $1,500, claiming, 4 year olds and up, 7 furlongs:
Burgoo Trail, 119 [Watson]18.40 7.80 4.60
Gay Jacket, 113 [James] 3.60 3.00
S. Snyder, 111 [Nicholson] 4.00
Time, 1:27 1-5. Merry Marine, Klister, Iron Hills, Bibliophile, and Papenie ran.

FIFTH RACE—Purse $1,500, allowances, 3 year olds, 7 furlongs:
Light Reigh, 109[Bierman]20.40 7.00 4.40
Kantar Run, 109 [Neves] 3.80 2.80
Brown China, 118 [Adams] 4.00
Time, 1:26 1-5. Wildebeest, Rockaway Boy, Kansas, and Over Drive ran.

SIXTH RACE—Purse $1,500, claiming, 4 year olds and up, 6 furlongs:
Certainty, 107 [Adams].. 4.80 2.80 2.40
Mr. Grundy, 118 [Corbett] 3.00 2.60
Merry Knight, 118 [B'scott] 3.20
Time, 1:12 4-5. Selmalad and Best Beau ran.

SEVENTH RACE—Purse $1,500, claiming, 4 year olds and up, 1¼ miles:
Yankee Colonel,110 [Jones]22.40 10.00 5.60
Lady's Son, 111 [Longden] 6.20 3.60
Sizzling Pan, 113 [Christ.] 3.80
Time 1:56 1-5. First Port, Rich Son, Watussa, Shasta Racket, Mere, High Strike ran.

EIGHTH RACE—Purse $1,500, claiming, 4 year olds and up, 1 1-16 miles:
Jacsteal, 114 [Westrope].. 7.20 4.20 3.20
Count Anklet,116[Longden] 6.60 4.60
†Bucket Head,113[Shelhamer] 2.80
Time, 1:48 1-5. †Home Burning, Hadalad; Stemwinder, Valdina Chief, and Johari ran.
†Edgemont stable and Berger entry.

HIALEAH PARK RESULTS.

FIRST RACE—Purse $1,200, maiden 2 year olds, nursery course:
General Jean, 118 [Meade] 5.50 3.80 3.70
Waddy, 113 [McCreary]... 8.40 5.70
Tee Midge, 118 [Young]... 8.40
Time, 0:34 1-5. Sly Boss, Patriot, Pal, Drawby, Johnny Jr., Sky Soldier, Notes, Coochs Bridge, *Tripped, and *Epay ran.
*Field

SECOND RACE—Purse $1,200, claiming, 3 year olds, 6 furlongs:
Air Post, 106 [Roberts]...30.10 14.50 6.50
Cherriko, 101 [McCreary].. 5.90 3.50
Monk's Memo, 104 [Eads]. 2.70
Time, 1:12. Di Vernon, Little Mom, Carlatone, Foxworth, Alkyon, Nani-Leonai, Starkee, Embrace, and Inmate ran.

THIRD RACE—Purse $1,200, claiming, 3 year olds, 1 1-8 miles:
Arestino, 109 [Meade]..... 3.60 3.10 2.70
Spot Pass, 105 [Lindberg] 9.50 5.50
Bonifield, 115 [Anderson]. 4.20
Time, 1:51 3-5. Hasty Man, Bud B., New Book, Cloudy Night, Battle Won, Dr. South, and Albiona ran.

FOURTH RACE—Purse $1,400, 3 year old fillies, 6 furlongs:
Seventh Day, 103 [McCr'y].25.50 6.30 4.10
Blue Lily, 117 [Decallias]. 2.90 2.80
Laatokka, 108 [Snider]... 4.70
Time, 1:11 2-5. Proud One, Red Mantilla, Cis Marion, Silver Voice, Milk and Honey ran.

FIFTH RACE—Purse $1,300, claiming, 4 year olds and up, 6½ furlongs:
Charitable, 104 [Smith]... 23.50 12.20 8.90
Rifted Clouds, 108 [Vedder] 10.90 6.70
Armor Bearer, 113 [Arcaro] 6.10
Time, 1:18 2-5. Throttle Wide, Rehearsal, Woodvale Lass, Cuckoo-Man, Espino Gold, Star Change, and Bright Trace ran.

SIXTH RACE—Purse $1,400, handicap, 4 year olds and up, 7 furlongs:
Jayfcee, 113 [Eads]...... 4.20 3.10 2.70
Mar Le, 111 [McCreary]... 3.80 3.20
No Sir, 118 [Mastrianni].. 3.50
Time, 1:23 4-5. Bashi Bazouk, Wise Bee, Time O'War, Llano Blanco, Snow Ridge, and Timeful ran.

SEVENTH RACE—Purse $1,200, claiming, 4 year olds and up, 1¼ miles:
Savitar, 117 [Haskell].....6.80 4.20 2.80
White Front, 110 [Emery].. 4.40 3.40
Egress, 109 [McCreary].... 4.20
Time, 2:06 1-5. Count Natural, Out of Fire, Mobcap, Bay Stout, Chatmin, Sicklebill, Cuckoo, Cave Hill, and Solar Topi ran.

EIGHTH RACE—Purse $1,200, claiming, 4 year olds and up, 1⅛ miles:
Interlace, 106 [Lindy].....10.50 7.00 4.70
Stairs, 113 [McCreary].... 5.70 4.10
La Joya, 117 [Calvin].... 9.30
Time, 1:50 3-5. Dianapal, Ida Rogers, Amnesty, Brown Slave, and Kasidah ran.

Quist, Sponsor of Sonja Henie, Dies in Poverty

New York, Feb. 14 [Special].—Hugo Quist, credited with being the original American sponsor of Sonja Henie and one-time manager, trainer, agent, confidant, and interpreter of Paavo Nurmi, great Finnish runner, was found dead in his hotel room today. He was 51 years old.

His body was discovered by James M. Byrne of Brooklyn, attorney for Quist and for Miss Henie, who came to visit him. Friends said Quist had been suffering from flu but refused to see a doctor. A heart attack apparently caused death.

Along with many sports figures Quist had his ups and downs. He rode high during the Nurmi era, then found himself without money. When Hollywood captured Miss Henie he was on top again.

Down to Last $14.50.

A year ago his luck left him and he was ill and penniless. Today he had $14.50 in his possession. His brother, Henry, who lives in Brooklyn, said he had given Hugo $15 last night.

When Miss Henie first arrived in this country people just didn't attend ice shows. But Hugo Quist, a Finn who had cashed in on bringing Nurmi to this country and later had been associated with Charles [Cash and Carry] Pyle in the transcontinental bunion Derby, figured she could be made into a drawing card.

That was eight years ago. Quist went to the late Tex Rickard, promoter of the old Madison Square Garden. Rickard said the Garden was built for fighters and not for an ice skater, world's champion tho she might be. Quist finally wheedled Rickard into putting Sonja on between the halves of a hockey game. How she clicked is another story.

Managed Many Runners.

Quist also managed Willie Ritola, the Finnish runner, Lloyd Hahn, a miler, and Willie Plant, champion walker. Last year when Taisto Maki, another Finnish distance runner, came here for the Finnish relief fund, Nurmi came along as trainer and their manager was Hugo Quist.

COLLEGE HOCKEY.

Illinois, 5; Minnesota, 4 [overtime].

Dahlgren Joins DiMaggio in Yanks' Holdout Ranks

San Francisco, Cal., Feb. 14 [Special].—Ellsworth [Babe] Dahlgren, New York Yankees first baseman, disclosed today he is holding out for an increase in salary which the Yankees so far have refused. Thus Dahlgren joins Joe Di Maggio, outfielder, who is reported to be demanding $40,000.

ENTRY BLANK
CHICAGO TRIBUNE
CASTING TOURNAMENT
International Amphitheater
Feb. 22-March 2, 1941

Check event or events in which you wish to compete:

☐ BASS BUG ☐ DRY FLY
☐ SKISH (for unattached casters)
☐ JUNIOR SKISH (boys and girls under 16)
☐ WOMEN'S EVENT

NAME ....
ADDRESS ....
CLUB (IF ANY)..............................

Print name plainly and send to the Casting Editor, Chicago Tribune, Chicago. Rules and schedule will be mailed to all entrants. NO ENTRIES WILL BE ACCEPTED AFTER FEB. 18.

LEAHY IS NAMED NOTRE DAME'S FOOTBALL COACH

Will Bring Own Aids from Boston College.

[Continued from first sports page.]

ing effort in helping me choose a successor to Elmer Layden."

"Among our own graduates," he said, "there are innumerable men well qualified for the position. They have established themselves in life by fidelity to the ideals of Notre Dame and the schools they represent. In this profession, as well as in many others, the university is blessed with a group of devoted sons."

The remainder of Father O'Donnell's statement follows:

"In the selection of Frank Leahy, of the class of '31, I feel that Notre Dame has chosen a loyal son, who by past achievement is well qualified to carry on the work of Mr. Layden and his capable staff. Everywhere Frank has been, he has exercised a fine influence on his associates—faculty, alumni, and students. Modestly but efficiently he has performed his duties and, like so many others, has always been a Christian gentleman. In my judgment, therefore, he possesses the necessary qualifications to direct our program of intercollegiate athletics and coach our football team in accordance with the traditions of Notre Dame.

Welcomes a Loyal Son.

"Mr. Leahy leaves Boston college with regret, but with the best wishes of his friends there, and I am grateful for the sympathetic coöperation given us by that splendid institution of learning.

"We welcome the return of a loyal son and wish him Godspeed in his new position."

Leahy weighed only 183 pounds when he reported at Notre Dame as a center. Rockne moved him to tackle, where he played as a junior and a senior in 1929 and 1930. Rockne credited Leahy with being one of the most courageous players he ever had coached. He was graduated in 1931 with a degree of bachelor of science, and then went to Georgetown with Mills, former Notre Dame assistant, and now director of the Rockne Memorial field house here.

One of eight children, Leahy resided in Winner, S. D., until he was 16 years old. His family then moved to Omaha. There he distinguished himself in high school football and boxing.

Recognized at a top-flight lecturer, Leahy has appeared at many prominent coaching schools.

As a student Leahy said "I came to Notre Dame because of Rockne." He returns now as Rockne's third successor, Heartly [Hunk] Anderson having replaced the late Irish leader upon the latter's death in 1931, to be followed in 1934 by Layden.

Layden Indorses Selection.

Layden tonight heartily seconded the appointment of Leahy as his successor. "I want to congratulate the university on its selection," he said. "I am sure that Notre Dame men everywhere will join with me in indorsing the selection of Frank Leahy and in coöperating with him."

Boland, line coach under Layden, in his regular radio sports review tonight paid high tribute to Leahy's ability.

"I saw Boston college defeat Tennessee in the Sugar bowl," he said, "and I can attest to the hard, smart football played by Boston college. Leahy uses the basic Notre Dame system employing the T formation and spread plays as well as the Notre Dame box. His team blocked and tackled for keeps, and the courage of the Eagles overshadowed all else. I am sure Leahy will make a truly fine leader. I wish him all the luck in the world."

"DUTY TO RETURN"

Boston, Mass., Feb. 14 (AP).—"I deeply regret that I am leaving Boston college, but I consider it my duty to return to Notre Dame," Frank Leahy, who today was released from a five year contract by the Boston school as head football coach, said before entraining for South Bend. "Every Notre Dame man would welcome a chance to go back as head coach, for it is the greatest honor that can come to any of us.

"The financial element does not figure in my decision to return to Notre Dame," Leahy continued. "Before I signed with Boston college on Feb. 3, I turned down three much more attractive offers, one of which was what I considered the finest contract ever offered a college football coach. I could have become financially independent by accepting it.

It's Like Returning Home.

"Boston college has treated me so well that I never would have considered any other college. But it is like going home to me to return to Notre Dame."

Leahy said he was informed of Notre Dame's decision to appoint him as Elmer Layden's successor on Feb. 4, the day after he signed again with Boston college for a five year term.

"Several days later," Leahy said, "I met a Notre Dame representative in Albany, N. Y. and he told me that I had received the votes of 7 of the 10 members of the Notre Dame athletic council.

"I was asked if I could obtain my release from Boston college and I replied that my contract contained a clause that entitled me to accept a Notre Dame offer. Since then the Boston college authorities have been working on my release, which I received only this afternoon."

Elgin Beats East Rockford, 20-18; Takes Big 8 Title

Rockford, Ill., Feb. 14 [Special].—Elgin High school's heavyweight basketball team tonight won the Big Eight conference championship, defeating East Rockford, 20 to 18. It was Elgin's eighth victory in nine games. East Rockford finished in second place with seven victories and two defeats. The Elgin freshman-sophomore team also triumphed, defeating East Rockford, 32 to 31.

Still Skidding

CHICAGO [1].		DETROIT [2].
Lo Presti	G.	Mowers
Seibert	R. D.	Orlando
Wiebe	L. D.	Stewart
Dahlstrom	C.	Grosso
Hergesheimer	R.W.	M. Bruneteau
Allen	L. W.	Howe

SPARES.

Chicago: March, Cooper, Thoms, M. Bentley, R. Carse, D. Bentley, Papike.
Detroit: Goodfellow, Whitelaw, Motter, Giesebrecht, E. Bruneteau, Liscombe, Abel, Fisher, Jennings.

FIRST PERIOD.

Scoring—None.
Penalty—Seibert.

SECOND PERIOD.

Scoring—Giesebrecht [E. Bruneteau-Abel], 13:08; Howe [Jennings-Goodfellow], 15:10.
Penalties—Stewart [2], Seibert.

THIRD PERIOD.

Scoring—M. Bentley [D. Bentley-March], 6:56.
Penalty—E. Bruneteau.

Hawks Lose 4th Straight, 2-1, in Detroit

Detroit, Mich., Feb. 14 (AP).—Detroit tonight honored Jack Adams for his 14 years of service as hockey manager, but the finest gift he received came from his own Red Wings, who defeated the Chicago Blackhawks, 2 to 1, in a National league game before 8,082 spectators.

Detroit's margin for its fifth triumph in six games with the Hawks came in the second period on goals by young Gus Giesebrecht and the veteran Syd Howe. Chicago thwarted Goalie Johnny Mowers' bid for his third shutout of the season when Max Bentley blasted a shot home at 6:56 of the third period.

Hawks Call Up Rookie.

The Blackhawks played without two regulars, John Mariucci and Johnny Chad, both of whom were injured in last night's game with the Montreal Canadiens. Mariucci, suffering from a leg injury, will be out two weeks. Chad, who has a twisted knee, may play against the New York Americans in the Chicago Stadium Sunday. The Chicago lineup included a rookie, Joe Papike, a right wing from the Hawks' Kansas City farm club. Papike leads the American association in scoring with 36 points.

The victory, second for Detroit in 13 games, enabled the Red Wings to hold third place. Over that stretch Detroit lost six games and tied five.

Giesebrecht scored at 13:08 of the second period on passes from Eddie Bruneteau and Sid Abel, and Howe's goal came two minutes later while Defenseman Earl Seibert was serving time in the penalty box. Ebbie Goodfellow and Bill Jennings, the latter just up from Indianapolis of the American league, drew assists.

Take Lo Presti Out.

Max Bentley scored on passes from his brother, Doug, and Mush March. With 40 seconds remaining, the Hawks removed Goalie Sam Lo Presti in a desperate effort to score.

The Hawks' game with the New York Americans Sunday will be their third in four nights. They face the Americans again next Thursday in Madison Square Garden. They have two more games with the Wings, one in Chicago Feb. 27, and the other in Detroit March 13.

CRAIG WOOD'S 70 SETS EARLY PACE AT NEW ORLEANS

New Orleans, La., Feb. 14 (AP).—Craig Wood of Mamaroneck, N. Y., led the first round of the $5,000 New Orleans Open golf tournament today but the day's spectacular player was Ellsworth Vines, a few years ago the world's top tennis player. Wood had 36—34—70, two under par and Vines, with a 36—35—71, was tied with four others for second.

Vines came to the 18th hole one under par and put his second shot with a number two iron, 18 feet from the cup. Trying for an eagle three instead of playing it safe, he sent the ball 18 inches beyond the pin—then missed the short putt.

Wood came thru where Vines failed, a 20 foot putt giving him an eagle on the 18th.

Slip Madigan Wins Appeal; Saves $1,038 Income Tax

Washington, D. C., Feb. 14 [Special].—The board of tax appeals today canceled a $1,038 income tax claim for 1936 against Edward P. [Slip] Madigan, former St. Mary's [Cal.] football coach. The tax was levied on Madigan's 10 per cent share of football receipts in addition to his $7,000 salary. The board held that since Madigan was not paid until the following March, the share was not part of his 1936 income.

400 TO COMPETE TODAY IN ILLINOIS RELAY CARNIVAL

Indiana and Michigan to Send Strong Teams.

Champaign, Ill., Feb. 14 [Special].—The nation's largest indoor relays event, the University of Illinois indoor carnival, will be renewed here tomorrow when more than 400 athletes representing 29 universities and colleges compete in the 18th presentation of the competition in the Illinois armory.

The program follows:

2 p. m.—College relays, all-around championship and preliminaries in special events.
7:30 p. m.—University relays and finals in 10 special events.

Fast relay teams, including quartets from Michigan and Indiana which already have won on eastern tracks, and the return of seven of last year's individual champions in the special events presage spirited competition.

Irish to Test Michigan.

Michigan, Big Ten champion, brings several relay quartets, among them a four-mile team which includes three of the four men who established a record last year. The Wolverines must face a reputedly strong Notre Dame four-mile outfit. The Wolverine two-mile team won the event in the Millrose games in 7:55.

Indiana has three runners left, Cochran, Hedges, and Kane, from the Hoosier teams which won the two-mile and medley relays last year.

Coach Carl Schlademan announced today that Capt. Walter Arrington of Michigan State, all around champion last year, will be unable to defend his title because of an injured ankle. State, however, will be represented by Mike Schelb and Starr Keesler, who placed third and fourth in 1940. Contenders for the crown will include Dave Rankin of Purdue, Archie Harris, and Ed Mikulas, Indiana; John Jensen of Drake, and Larry Stout and Roy Wasson of Illinois.

The seven returning individual champions are:

Myron Piker, Northwestern, 75 yard dash; Don Olsen, Illinois, 75 yard low hurdles; Gene Littler, Nebraska, 300 yard run, record holder; Les Eisenhart, Ohio State, 1,000 yard run; Max Lenover, Loyola, 1,500 meter run; Don Canham, Michigan, high jump, record holder, and Harold Hunt, Nebraska, tied for first in pole vault.

The feature of the shorter races may be the 300 yard run, in which Littler will defend his title. Roy Cochran of Indiana, one of the best quarter milers in the country, is expected to challenge Littler if Coach E. C. Hayes does not hold him for the relays.

Kane May Run 1,000 Yards.

Another feature may be the 1,000 yard run, in which Eisenhart of Ohio State, Olbrys, Notre Dame, and Powell, Chicago, who placed one, two, three last year, may encounter Campbell Kane, Indiana's star junior, who has won three half mile events and a 1,000 yard race on eastern tracks. Kane was a member of the winning Hoosier mile and medley quartets last year.

Max Lenover of Loyola, defending champion in the 1,500 meters, came within 1.4 seconds of equaling Greg Rice's carnival record last year. This will be Lenover's last appearance in the race on Illinois' program.

MAMAKOS DUE IN LOOP TODAY; HE'S A TRIFLE LATE

If Steve Mamakos of Washington, D. C., middleweight challenger, doesn't change his mind, he will arrive today for a 15 round title bout with Tony Zale in Chicago Stadium next Friday.

Mamakos, who is a member of the 121st engineers, National Guard unit in Washington, was scheduled to reach the loop yesterday, but military duties were said to have delayed him.

Meanwhile Zale demonstrated his unconcern by stepping eight rounds with three sparmates, two with Bobby Berger and three each with Tito Taylor and Mike Edwards with a vim that boded ill for his rival.

A series of amateur boxing matches between boys from St. Bede academy in Peru, Ill., and the Libertyville Boys' club will be held tonight in Libertyville High school gymnasium. Nineteen bouts are scheduled, 14 between representatives of the two clubs.

COLLEGE SWIMMING.

Oklahoma, 43; Kansas, 41.
Connecticut, 53; New York U., 22.
Loyola, 38; Chicago Teachers, 28.
Washington-Jefferson, 42; Grove City, 24.

DRAWING TODAY FOR OPERA SEATS TO BE BROADCAST

Singers to Take Part in W-G-N Feature.

BY LARRY WOLTERS.

Marion Claire and Igor Gorin will take part in a special broadcast over W-G-N at 11 a. m. today in connection with the drawing of tickets for the performance of "I Pagliacci," which will close the Theater of the Air series. Persons who will get the 3,600 seats available in the Civic Opera house for the presentation on March 1 will be decided by the drawing.

Luise Barclay.
[TRIBUNE Photo.]

Miss Claire and Mr. Gorin, who will sing in tonight's operetta, "The Countess Maritza," will draw the first cards from a large drum. Henry Weber, musical director of W-G-N and of the Theater of the Air, will describe the elaborate musical preparations necessary for an operetta broadcast.

Luck to Make Choice.

The drawing was decided on as the only fair means of choosing the 3,600 persons who could hear the final performance from among the 15,048 who asked for tickets.

These requests represented postcard responses from among 5,750 persons who had previously requested some 23,000 tickets. Their requests had not been filled because of limited studio facilities. W-G-N sought to satisfy the demands by holding one final operetta broadcast in the biggest auditorium available. All those who had previously requested tickets were sent postcards and asked whether they still wanted them. More than 3,750 responded.

Altho the drawing today is public, those whose names are called will not have to be present. The first 100 names drawn will be announced over the air.

In Tonight's Operetta.

Miss Claire will sing the rôle of Countess Maritza in tonight's production, Gorin that of Count Tassilo, and Ruth Slater, Manja. Luise Barclay, Bret Morrison, and Donna Reade will take the leading dramatic rôles.

The W-G-N Concert orchestra will be directed by Mr. Weber, with Robert Trendler as choral master. William A. Bacher is the producer.

The Theater of the Air is heard from 9 to 10 p. m. W-G-N invites listeners who are interested in the return of this series next fall to write to the station.

INSPECTOR STAFF INADEQUATE, FIRE INQUESTS TOLD

City officials conceded yesterday, at joint inquests into colored lodging house fires last month which caused the death of five persons, that the city building health inspection staff is inadequate to check up on violations such as those which contributed to the tragedies. Denis A. Duffy of the community health section of the board of health said the department has only eight inspectors, whereas it needs 45.

Two persons were killed in a fire Jan. 26 in a building at 4500 Prairie avenue, where 29 persons lived in 18 kitchenette apartments. Mrs. Clara King, the landlady, said there was no outside fire escape and that the building had been broken up into small apartments.

Milton Smith, assistant corporation counsel, said no report of the alteration had been made to the city building department, altho reports are required. Robert Knight, deputy building commissioner, said the building was listed as a "single dwelling," and as such was not inspected.

Felix Washington, owner of a building at 4047 State street, where three persons burned to death Jan. 24, testified nine persons lived on two floors, served by one community kitchen on each floor, and that there was no running water in the building.

REVIVE SURVEY GROUP TO STUDY COUNTY WELFARE

Revival of a committee to survey the entire welfare program in Cook county was announced yesterday by Clayton F. Smith, president of the county board. The move will be made, he said, in an effort to solve overcrowding in county institutions, particularly County hospital.

The committee to be revived is an advisory group formed several years ago to study conditions in the hospital and make recommendations to the county board. It was headed by Charles H. Schweppe and included Col. A. A. Sprague, Britton I. Budd, Eugene MacDonald, Walter Cummings, and Victor Olander.

Smith said a number of the men already have indicated their willingness to serve on the new committee. Other additions, he said, would include Dr. Irving S. Cutter, dean of the Northwestern university school of medicine, and Rodney Brandon, state public welfare administrator.

Harry B. Darling, Former Editor at La Porte, Dies

La Porte, Ind., Feb. 14 [Special].—Harry B. Darling, La Porte editor from the gay '90 era, until 1924, died in Cleveland, O., today at the home of his son Burr N. Darling. He suffered a paralytic stroke more than two years ago. Darling gained fame as a news correspondent during the Belle Gunnes murder case in LaPorte in 1908. At one time Darling was a member of the Indiana parole board.

STORE PROPRIETOR ROBBED.

Two bandits yesterday robbed Norman Pawlan, proprietor of a drygoods store at 2009 Madison street, of $220 and a wrist watch. Three women customers were forced to surrender $10.

LITTLE ORPHAN ANNIE: This Changing World

TODAY'S RADIO BROADCASTS

Today's Features

ON W-G-N.
[Central Standard Time.]

The 80 piece symphony orchestra of the department of music at Carnegie Institute of Technology will present the first of a series of weekly broadcasts over W-G-N and Mutual at 1 p. m. today. It will be directed by Dr. J. Vick O'Brien. The program includes Mendelssohn's Symphony No. 4 in A major, known as the "Italian" symphony.

The Chicago Theater of the Air from 9 to 10 p. m. will present the operetta, "The Countess Maritza."

At 3:15 p. m., Bryan Field will describe the running of the McLennon Memorial from Hialeah track, Miami, Fla.

Acree's High School Aces, the new quiz show designed to stimulate interest in American History among high school pupils of Chicagoland is scheduled at 10 a. m. Chuck Acree conducts the quiz.

The Green Hornet mystery drama will be heard from 7 to 7:30 p. m.

ON OTHER STATIONS.

11:30 a. m. — WMAQ — National Grange program—Senator Wayland Brooks on "Democracy and Private Enterprise." Other speakers.

1 p. m. — WMAQ — Metropolitan Opera, "The Love of Three Kings," with Grace Moore and Charles Kullman.

1—WBBM—Boy Scouts present "Parents' Day."

7—WIND—Montparnasse forum.

7—WBBM—Your Marriage Club.

7:30 — WMAQ — Truth or Consequences.

8—WLS—National Barn Dance.

8—WBBM—Your Hit Parade.

8:35—WCFL—NBC Symphony orchestra with Arturo Toscanini.

9—WMAQ—Uncle Ezra.

ON SHORT WAVE.
[Central Standard Time.]

BERLIN—7:15 p. m.—News in English, DJD, 11.77 meg., 25.4 m.; DJZ, 11.80 meg., 25.4 m.

LONDON—7:45 p. m.—News and Views, GSC, 9.58 meg., 31.3 m.; GSD, 11.75 meg., 25.5 m.

ROME—9:00 p. m.—News in English, 2RO3, 9.63 meg., 31.1 m.; 2RO4, 1.81 meg., 24.5 m.; 2RO6, 11.30 meg., 19.6 m.

BERLIN—9:30 p. m.—News in English, DJD, 11.77 meg., 25.4 m.; DJZ, 11.80 meg., 25.4.

LONDON — 10:00 p. m. — "London Calling," GSC, 9.50 meg., 21.3 m.; GSD, 11.75 meg., 25.5 m.; GSL, 6.11 meg., 49.1 m.

CHICAGO FREQUENCIES.

W-G-N—720	WJJD—1130
WIND—560	WJOB—1200
WMAQ—670	WEDC—1210
WBBM—770	WSBC—1210
WLS—870	WMRO—1250
WENR—870	WGES—1360
WAAF—920	WHIP—1480
WCFL—970	

[*Indicates MBS program.]

MORNING

5:30 A. M.
W-G-N—Breakfast Time Frolics.
6:30 A. M.
W-G-N—Good Morning prog.
WLS—Morning Devotions.
7:00 A. M.
WMAQ—Suburban hour.
WAAF—Breakfast Express.
WCFL—Cheerful Earful.
WJJD—Louis P. Lehman.
WBBM—News of Europe.
WLS—Wayne Mailbox.
7:15 A. M.
WBBM—Morning Reporter.
7:20 A. M.
W-G-N—Wiff, Sniff, Biff.
7:25 A. M.
W-G-N—Nothing but Truth.
7:30 A. M.
W-G-N—Good Morning prog.
WBBM—Musical Clock.
WJJD—America to God.
WLS—Mac and Bob.
WHIP—Bethany program.
7:45 A. M.
WLS—Jolly Joe.
WJJD—Weather Bureau.
7:55 A. M.
W-G-N—Morning Melodies.
WBBM—Aunt Jemima.
8:00 A. M.
W-G-N—Your Morning News.
WCFL—Breakfast club.
WMAQ—Youn Neighbor.
WJJD—Musical Motorist.
WLS—William Bros.
WBBM—Musical Clock.
8:15 A. M.
W-G-N—Good Morning prog.
8:30 A. M.
W-G-N—Victor H. Lindlahr.
WBBM—Tommy Bartlett.
WIND—Organ Interlude.
WMAQ—Coffee Time.
WLS—Grace Wilson.
8:45 A. M.
WBBM—Tommy Bartlett.
WLS—March of Health.
WMAQ—Norman Ross.
WJJD—Sunshine Jubilee.
9:00 A. M.
*W-G-N—Andy Jacobsen's orchestra.
WIND—Start Right.
WLS—Breakfast Club.
WMAQ—Lincoln Highway.
WCFL—Fr. John J. Dussman.
WBBM—Let's Be Lazy.
9:10 A. M.
WAAF—Canary Serenade.
9:15 A. M.
WLS—Uncle Jack.
WCFL—King's Men.
WIND—American Legion.
WBBM—Saturday Sunshine.
9:30 A. M.
W-G-N—Keep Fit to Music.
WMAQ—Bright Idea club.
WJJD—Salvation Army.
WSBC—Italian program.
WIND—Latin American prog.
WJOB—Slovak hour.
WCFL—For Women Only.
WHIP—Budapest hour.
9:45 A. M.
W-G-N—June Baker, Home Management.
WJJD—Saturday Fling.
WIND—Bob and Bonnie.
WLS—Editor's Haymow.
10:00 A. M.
W-G-N—High School Aces.
WMAQ—High School Party.
WLS—Government Reports.
WCFL—Norsemen.
WIND—Weather Bureau.
WBBM—Dunn with Music.
WAAF—Orchestra Pit.
WHIP—Lithuanian hour.
10:15 A. M.
WJJD—Musical Portraits.
WAAF—Morning Ballads.
WCFL—Jimmy Evans.
WLS—Spelling Bee.
10:30 A. M.
W-G-N—U. S. Army Band.
WMAQ—Walter Blaufuss.
WJJD—City Shadows.
WAAF—Mythical Ballroom.
WCFL—Our Barn.
WLS—Poultry Service.
WMBI—K. Y. B. club.
10:45 A. M.
WBBM—What Can I Do?
WJJD—Melody Market.
WMAQ—Ed McConnell.
WLS—Cheese Market.
11:00 A. M.
W-G-N—Operetta Ticket Winners.
WIND—Salon orchestra.
WJJD—Fred Beck.
WMAQ—Elizabeth Hart.
WBBM—Country Journal.
WLS—Martha Crane.
WHIP—Morning Dance.
11:15 A. M.
W-G-N—Quin Ryan.
WCFL—Men of Achievement.
WJJD—Serenade.
11:30 A. M.
W-G-N—Northwestern Reviewing Stand.
WLS—Poultry Service.
WIND—Hiways to Health.
WCFL—Gene Krupa.
WMAQ—Farm and Home.
WHIP—Musical Gems.
WJJD—Debaters' Forum.
WBBM—Saturday Sunshine.
WAAF—Army facts.
11:45 A. M.
WBBM—Man on the Street.
WJJD—Variations.
WCFL—Musical.
WIND—Melody Time.
11:55 A. M.
W-G-N—Hits of Today.

AFTERNOON

NOON.
W-G-N—Uncle Harry.
WAAF—Symphonic hour.
WBBM—Let's Pretend.
WLS—Man on the Farm.
12:15 P. M.
WIND—Bob Atcher.
WJJD—Midday Melodies.
WCFL—Call to Youth.
12:30 P. M.
W-G-N—Markets.
WCFL—Variety program.
WMAQ—Ilka Chase.
WBBM—No Politics.
12:35 P. M.
W-G-N—Yar Gypsy orch.
12:45 P. M.
W-G-N—R. Ginsburgh's orch.
WCFL—Glenn Miller's orch.
WIND—Hyde Parker.
WLS—Sam Guard.
WJJD—Taxpayer's school.
1:00 P. M.
*W-G-N—Carnegie Tech orch.
WIND—Italian hour.
WHIP—Jugo-Slav hour.
WBBM—Boy Scout program.
WCFL—Saturday Swing.
WMAQ—Metropolitan opera.
WLS—Real Farm Folks.
WJJD—Farm Adviser.
1:15 P. M.
WJJD—Saturday Matinée.
WJOB—Bing Crosby.
WBBM—Meet the Missus.
1:30 P. M.
W-G-N—Make Believe Ballroom.
WCFL—Golden Melodies.
WLS—Grain markets.
WBBM—Calling All Citizens.
WJJD—Bill Anson.
WAAF—Health Talk.
1:45 P. M.
WIND—Sports Edition.
WLS—Home Talent.
2:00 P. M.
WBBM—Open House.
WSBC—Postal Service.
WAAF—Front Page Drama.
WHIP—We Are Americans.
2:15 P. M.
WCFL—Wheaton Round Table.
WAAF—Sing and Swing.
WLS—Merry-Go-Round.
2:30 P. M.
W-G-N—Mark Love.
WJJD—Melody Market.
2:45 P. M.
W-G-N—U. P. News.
WAAF—Bandstand.
WCFL—Donald Novis.
3:00 P. M.
W-G-N—Hits of Today.
WAAF—Mythical Ballroom.
WENR—Campus Capers.
WMBI—Can You Write Music?
WJJD—Ginny Powell.
WCFL—Danceland.
WHFC—Stamp chats.
3:15 P. M.
*W-G-N—Hialeah Stakes.
3:30 P. M.
WENR—Boy, Girl, Band.
WJJD—Tea Rhythm.
WMAQ—Entracte.
3:45 P. M.
*W-G-N—Edna O'Dell.
WBBM—Of Men and Books.
4:00 P. M.
W-G-N—Walter Flandorf.
WAAF—Musical Varieties.
WIND—Race results.
WBBM—Constance Worth.
WJJD—Salonettes.
WENR—World Is Yours.
4:15 P. M.
W-G-N—Melody Time.
4:30 P. M.
WEDC—Pan-American hour.
WHFC—Kay Kyser.
WBBM—P.-T. A. program.
WMAQ—Sing Before Supper.
WJOB—Ascap on Parade.
WENR—Music Institute.
WJJD—Saturday Roundup.
WAAF—Salon Concert.
4:45 P. M.
W-G-N—Alice Blue.
WBBM—News of the Americas.
5:00 P. M.
W-G-N—Sensation Syncopation.
WENR—Dick Rogers.
WBBM—Report to the Nation.
WAAF—Tea Dance.
WMAQ—Charlie Spivak.
WJJD—Suppertime Frolic.
5:15 P. M.
W-G-N—Hits of Today.
WIND—Walkathon.
WCFL—Union Label.
5:30 P. M.
W-G-N—News.
WMAQ—Religion in News.
WCFL—Going to College.
WIND—Eddie Chase.
WENR—Vass Family.
5:35 P. M.
*W-G-N—Henry Bell's orch.
5:45 P. M.
WCFL—Legion band.
WMAQ—Glen Gray's orch.
WBBM—World Today.

EVENING

6:00 P. M.
W-G-N—R. Ginsburgh's orch.
WBBM—People's Platform.
WMAQ—Cong. Joe Starnes.
WIND—Music Box.
WENR—Message of Israel.
6:15 P. M.
W-G-N—Bob Elson.
WCFL—Dad's Family.
6:30 P. M.
W-G-N—Capt. Herne.
WIND—Songs for Supper.
WMAQ—Henry Cook.
WCFL—Tenpin Tattler.
6:45 P. M.
*W-G-N—Inside of Sports.
WCFL—Popular Melodies.
WBBM—Celebrity Circle.
WHFC—Paging the Preps.
WMAQ—H. V. Kaltenborn.
WLS—Frazier Hunt.
7:00 P. M.
*W-G-N—Green Hornet.
WBBM—Marriage Club.
WLS—The Westerners.
WIND—Montparnasse Forum.
WMAQ—Knickerbocker Playhouse.
7:15 P. M.
WIND—Hans Muenzer.
WCFL—Man and the World.
7:30 P. M.
*W-G-N—Billy Repaid, news.
WCFL—Labor Flashes.
WMAQ—Truth or Consequences.
WBBM—Gay Nineties.
WIND—Church Council.
WLS—Barn Dance.
7:45 P. M.
W-G-N—At the Sports Desk.
8:00 P. M.
*W-G-N—Voice of Liberty.
WBBM—Hit Parade.
WMAQ—Song of Your Life.
WLS—Barn Dance.
WCFL—Concert program.
WIND—Howard McCreery's orchestra.
8:15 P. M.
W-G-N—Quin Ryan's News.
WCFL—J. Robert Johnson.
8:23 P. M.
W-G-N—Art Kassel.
8:30 P. M.
WMAQ—Spin and Win.
WCFL—Symphony orchestra.
WIND—Eddy Chase.
8:45 P. M.
W-G-N—Lawrence Welk.
WBBM—Saturday Serenade.
9:00 P. M.
*W-G-N—Theater of the Air.
WLS—Barnyard Jamboree.
WMAQ—Uncle Ezra.
9:15 P. M.
WBBM—Public Affairs.
9:30 P. M.
WMAQ—Bobby Ramos.
WLS—Midwest Drama.
9:45 P. M.
WBBM—Sports Huddle.
10:00 P. M.
W-G-N—Sunday Tribune.
WBBM—Howard Neumiller.
WIND—Sports Time.
WMAQ—Movie-Radio Guide program.
WLS—Barn Dance.
10:07 P. M.
W-G-N—Hawaii Calls.
10:15 P. M.
W-G-N—Chicago at Night.
WMAQ—Jack Denny's orch.
10:30 P. M.
W-G-N—Lawrence Welk.
WJOB—Midnight Express.
WCFL—Music Lovers' prog.
10:45 P. M.
W-G-N—Dick Jurgens.
11:00 P. M.
W-G-N—News.
WLS—Barn Dance.
11:15 P. M.
*W-G-N—Leighton Noble's orchestra.
11:30 P. M.
W-G-N—Griff Williams.
WCFL—Don Artiste.
MIDNIGHT.
*W-G-N—Eddy Duchin's orch.
WIND—Nite Watch.
WBBM—Anson Weeks' orch.
12:30 A. M.
W-G-N—Ted Fio Rito's orch.
1:00 A. M.
*W-G-N—Kassel's orch.

OLD GOLD BRICK SCHEME NOW IS DONE IN CEMENT

(Picture on back page.)

Ben Rosenfelt, 63 years old, a cobbler at 1655 South Homan avenue, spent most of Thursday night and yesterday morning cracking open 48 pieces of concrete the size of walnuts. Inside them he found, to his surprise, concrete. When he had finished, and pulverized concrete covered the floor of his shop, Rosenfelt went to the police.

"A customer who had his shoes half soled came in with one of these concrete balls Thursday," he told Policeman Harry Smale of the Lawndale station. "He cracked it open and out popped a $5 gold piece. He said he had $1,250 worth of them in a bag, but he needed money and was afraid to take them to a bank because it's illegal to have gold.

"Another stranger with a red moustache came in and offered the customer $760 for his pieces of concrete. I chipped in $240 and we bought them. Then the red moustached man went across the street to borrow another hammer. The customer went with him. I haven't seen either of them since."

MARTIN'S BUGGY MAY STALL, BUT ITS PICKUP'S O. K.

Little did Martin Glade of 234 Central Park avenue, Wilmette, realize what was going to happen yesterday when the engine of the ancient car he drove went dead in his home town's Central avenue, just west of the North Shore tracks.

Mr. Glade said, "Tut-tut," and stepped on the starter. It was dead, too. Mr. Glade, who is a stalwart plumber, took out a crank and went to work. The motor started with the car in gear. Away eastward roared the vehicle, having overturned Mr. Glade.

At 87 feet it crashed into a car belonging to Herman Shipley of Wilmette and made it an advance guard. The two cars continued, and the lead one hit the car of Police Captain Henry Brautigam. This made a train of three, and they all went ahead to smash the sedan of Victor Wagner, 2315 Greenwood avenue, Wilmette. That wasn't quite all. The whole procession ran across the sidewalk and crashed into a tree on the lawn of the village hall. Total damage: $500.

'LOSS' OF $417,000 SOLVED: HUSBAND SENT IT TO N. Y.

Washington, D. C., Feb. 14 (AP).—J. Edgar Hoover announced tonight that the reported disappearance of $417,000 in cash from the home of Mrs. Roe Wells at Miami Beach, Fla., had been solved. The FBI chief said her husband had sent the money to New York, where it is in the custody of an attorney.

Hoover said Mrs. Wells had advised the FBI that her husband has a power of attorney which authorizes him to handle her affairs. The FBI is closing its investigation, Hoover said.

The disappearance of the cash and of jewels valued at more than $200,000 was reported Tuesday, but the jewels were found in the residence where they had been mislaid, Hoover said.

KRIVITSKY CASE CLOSED BY FBI; BODY CREMATED

New York, Feb. 14 [Special].—The body of Gen. Walter G. Krivitsky was cremated here today as the federal bureau of investigation announced that it does not intend to investigate the death in Washington Monday of the former soviet military intelligence chief. The FBI added that the ex-communist "has never furnished us with any information."

Krivitsky's associates frequently declared he supplied invaluable data to the FBI on the methods and activities of the communists and OGPU [soviet secret police] agents in this country. He testified at great length before the Dies congressional committee.

Robert A. Guerin, assistant to B. Edwin Sackett, in charge of the FBI in New York, declined to say whether the FBI is looking for Hans Bruesser, said by Krivitsky's attorney, Louis Waldman, to be a soviet agent sent here to "liquidate" the general.

Meter Tampering Fireman Ousted; Lost Home in Blast

Walter J. Wende, whose home at 2444 West 83d street was demolished Jan. 24 by an explosion attributed to his tampering with the gas meter, was discharged from the fire department yesterday by the civil service commission. Wende was a member of rescue squad 9. He was placed on probation for one year in Felony court on Jan. 28 on a charge of petty larceny growing out of the theft of gas.

NEWS UNBIASED, MUTUAL CHIEF TELLS WHEELER

Henry Weber, general manager of the Mutual Broadcasting system, sent a letter yesterday to Senator Burton K. Wheeler, chairman of the senate committee on interstate commerce, assuring him that Mutual had adhered faithfully to a policy of presenting news comments "impartially and without censorship." Senator Wheeler had asked detailed information on commentators and the supervision kept over them by the system. Weber said Mutual's news presentations originated in a large number of cities and from individual stations, the general organization having no program department of its own.

[ADVERTISMENT]

Beware Coughs from common colds That Hang On

Creomulsion relieves promptly because it goes right to the seat of the trouble to help loosen and expel germ laden phlegm, and aid nature to soothe and heal raw, tender, inflamed bronchial mucous membranes. Tell your druggist to sell you a bottle of Creomulsion with the understanding you must like the way it quickly allays the cough or you are to have your money back.

CREOMULSION
For Coughs, Chest Colds, Bronchitis

OBITUARIES

August J. Kuelzow.

Services for August J. Kuelzow, vice president of R. W. Hosmer & Co., an insurance agency, will be held at 2 p. m. today in the Wilmette Masonic temple. Mr. Kuelzow died Thursday in Evanston hospital. He was 68 years old and lived at 611 Greenleaf avenue, Wilmette. Mr. Kuelzow was a past master of the Wilmette Masonic association. He leaves his widow, Minnie, three daughters, and a son.

Dr. Angus M. Frew.

Word was received here yesterday of the death Wednesday in Akron, O., of Dr. Angus M. Frew, director of physical education at Western Reserve academy, Hudson, O., and former physical education director here of the University High school and the Harvard School for Boys. Dr. Frew was 67 years old and lived in Hudson, O.

Edward J. Eder.

Services for Edward J. Eder, vice president and manager of the Lake County [Ind.] Title company, will be held at 9 a. m. Monday in St. Mary's Catholic church in Crown Point. Mr. Eder died Thursday in Mercy hospital, Gary. He was 59 years old and lived in Crown Point. His widow, Emma, and a daughter survive.

Joseph McKay.

Troy, N. Y., Feb. 14 [Special].—Joseph McKay, collar manufacturer and inventor of the first machine to starch collars, died here today. He was a former president of the Hall Hartwell company, with which he was associated for more than 60 years.

MILLIONS LEFT TO CHARITY BY ALONZO MATHER

Bulk of Estate Goes to Ladies' Home.

Alonzo Clark Mather, Chicago philanthropist who died Jan. 25 in Los Angeles, Cal., left nearly four-fifths of his estimated $5,000,000 estate to charity, according to his will filed yesterday with Frank Lyman, clerk of the Probate court.

The will names Frank A. Watkins, a nephew and vice president and treasurer of the Mather Humane Stock Transportation company, coexecutor with the First National Bank of Chicago. Watkins said the estate consists mainly of real estate, bonds and stocks, including Mather's interest in the stock transportation company which he founded in 1881 and headed until his death.

Widow to Get $500,000.

The will directs the executors to carry out the provisions of an agreement by which Mather's widow, Irene Gasper Mather, will receive approximately $500,000. The agreement was made prior to the couple's marriage in New York City in 1914.

The bulk of the estate, after deduction of various bequests, is to be used in erecting and maintaining the "Alonzo Mather Aged Ladies' home" in Sheridan road north of the Edgewater Beach apartments.

The home was partly provided for in 1933 when Mather created a trust to operate the 42 story Mather Tower, 75 East Wacker drive, and other downtown property.

Gift to Human Society.

The Illinois Humane society is to receive 500 shares of the $10 par value preferred stock of the stock transportation company. Harry Kilpatrick Morgan, of Washington, D. C., a godson, and Miss Erma Gasper of Los Angeles, a sister-in-law, each receive 100 shares.

A $200,000 trust fund is set up for Mather's only child, Miss Martha J. Mather, and a $40,000 trust fund for a goddaughter, Mollie Stewart, residing in England, during her lifetime. The Art Institute of Chicago receives a $10,000 trust fund.

Another trust fund for $250,000 is provided to install on the International Peace bridge from Buffalo, N. Y., to Fort Erie, Ont., memorials to prominent Americans and Canadians.

FOUND DEAD IN AUTO.

Joseph Goodrich, 64 years old, was found dead in his parked car yesterday in the garage behind his home at 4547 North Karlov avenue. The motor had run until the fuel tank was emptied, but a physician expressed belief that Goodrich had died of a heart attack.

[ADVERTISMENT]

GIVE YOUR LAZY LIVER THIS GENTLE "NUDGE"

Follow Noted Ohio Doctor's Advice To Feel "Tip-Top" In Morning!

If liver bile doesn't flow freely *every day* into your intestines—constipation with its headaches and that "half-alive" feeling often result. So step up that liver bile and see how much better you should feel! Just try Dr. Edwards' Olive Tablets used so successfully for years by Dr. F. M. Edwards for his patients with constipation and sluggish liver bile.

Olive Tablets, being *purely vegetable*, are wonderful! They not only stimulate bile flow to help digest fatty foods but also help elimination. Get a box TODAY. 15¢, 30¢, 60¢. All drugstores.

Patrick J. McCann.

Patrick J. McCann, a retired employé of the Carnegie Illinois Steel company, died yesterday at the age of 75 in his home at 7617 Coles avenue. He leaves two daughters, Mrs. Frank Dodson and Miss Margaret McCann, and two sons, Policeman John P. McCann of the bureau of identification and Police Sergeant Thomas H. McCann of the Woodlawn station. The funeral will be at 9 a. m. Monday from the chapel at 7659 Jeffery boulevard to St. Bride's church. Burial will be in Holy Sepulchre cemetery.

Benjamin C. Schill.

The funeral of Benjamin C. Schill, a world war hero who was wounded in the battle of Soissons, will be held at 2 p. m. Monday in the chapel at 115 Broadway, Melrose Park. Mr. Schill, who was a sergeant in Battery C of the 12th Field artillery, died Thursday in Hines Veterans' hospital. He was 56 years old and lived at 1405 North 36th street, Melrose Park. He was awarded the Silver Star citation for bravery and the Order of the Purple Heart. His widow, Caroline, survives.

Miss Virginia Dox.

Hartford, Conn., Feb. 14 (AP).—Miss Virginia Dox, 89 years old, first woman teacher on an American Indian reservation and an honorary member of nine tribes, died today. Assigned by the government as a teacher at the Pauhaska mission in Oklahoma in 1885 she was adopted by the chief of the Osage tribe to prevent her coming to harm at the hands of the aborigines.

Mrs. Helen M. Berry.

New York, Feb. 14 (AP).—Mrs. Helen M. Berry of Millburn, N. J., a member of the New Jersey state Republican committee since 1926, died in a hospital here today. She is survived by her husband, John D. Berry Jr., a Pennsylvania railroad official, and a son, Harlan, a state tax inspector.

Dr. Valorous F. Brown.

St. Petersburg, Fla., Feb. 14 (AP).—Dr. Valorous F. Brown, 85 years old, secretary of the west Ohio conference of the Methodist Episcopal church, died today. During his 40 years in the ministry Dr. Brown served pastorates at Cincinnati, Dayton, Troy, Springfield, and Xenia, O.

Paul Caron.

MONTREAL, Que., Feb. 14 (AP).—Paul Caron, 66 years old, fellow of the Royal Canadian academy and painter who depicted the life of the French-Canadian habitant, died at his home here today after a long illness.

UNDERTAKERS.

Lain & Son
Funeral Service Information

SOUTH SIDE CHAPEL,
63D AND HARVARD-AVENUE.

SATURDAY.

BRUBACH—Howard W. Sr. 3 p. m. in church.
ENGELHARDT—Louis C.C. 1 p.m. at chapel.
FRYKLUND—Anna. 12 noon at chapel.
HAMLIN—Katherine. 10 a. m. at chapel.
PROCTOR—Ruby A. 2:30 p. m. at residence.
SINKS—Harry R. 11 a. m. at chapel.
STOLZ—Mary. 2 p. m. at chapel.
THOMSEN—Jens Magnus. 2:45 p. m. at chapel.
WATSON—Rolla. 3:30 p. m. at chapel.

SUNDAY.

SCOVILL—Maggie A. 8 p. m. at chapel.
WILLIAMS—Vera Reynolds. 2:30 p. m. at chapel.

MONDAY.

BAILING—Henry J. 10 a. m. in church.
FORD—Mattie L. 2 p. m. at chapel.
GRAHAM—Amanda J. 1 p. m. at chapel.
MASSIAS—Steve. 1 p. m. in church.
SCHILLING—Elizabeth E. 3 p. m. at chapel.

NORTH SIDE CHAPEL,
5501 N. ASHLAND-AVENUE.

SATURDAY.

CARLSON—Anna S. 2 p. m. at chapel.
CROSTON—Albert T. 3 p. m. at chapel.
THIEDE—Caroline H. 9 a. m. in church.

MONDAY.

GUSTAFSON—Oscar. 2 p. m. at chapel.
LIEBL—Katharine. 10:30 a. m. in church.

MONUMENTS AND MAUSOLEUMS.

CEMETERY MARKERS, MONUMENTS AT savings. Sears-Roebuck State-st. Basement

DEATH NOTICES

In Memoriam.

ROIN—Harryette June Roin. In precious memory of our darling Junie on her 22d birthday, taken from us March 4, 1938. BROKENHEARTED MOTHER, DAD, ANNY, AND FAMILY.

SAWIN—Lester Monroe Sawin. In loving memory of my darling husband, who passed away 7 years ago today. LOVING WIFE.

SCHWARTZ—Sam Schwartz. In loving memory of our dear father, who passed away twenty-two years ago today, Feb. 15, 1919. May his soul rest in peace. HIS CHILDREN AND GRANDCHILDREN.

BAILING—Henry J. Bailing, Feb. 13, 1941, beloved husband of Mabel M. Bailing, nee Wilson; fond father of Shirley Ann, brother of Ida Oswald and Edward Bailing. At residence, 6108 S. Kenneth avenue, until 8:30 a. m. Monday. Services at St. Philip's church, 36th and Hamilton, Monday, Feb. 17 at 10 a. m. Interment Fairmount.

BEACHY—Susan Emma Beachy, wife of Peter A., mother of Walter and Harold Beachy and Mrs. John Lyle Vette. Private services at residence, 238 Forest avenue, Oak Park, Saturday, 3 p. m. Interment Forest Home. Please omit flowers.

BEYER—Rudolph C. Beyer, beloved father of Alice Lenz, fond son of Bertha, dear brother of Fred, Elsie Pratsman, Helen Otto, and Emma Macior. Services Monday, 2 p. m., at residence, 1503 Grace street. Interment St. Lucas.

DEATH NOTICES

BRUMIT—Lenore C. Brumit [nee Claypool], Feb. 12, 1941, of 7023 St. Lawrence avenue, beloved wife of Ray Brumit, fond daughter of Mrs. Emma Claypool, sister of Mrs. Ruth Patchett, Mrs. Mary Robinson, George and Leslie Claypool, and Mrs. Jule Lamb. Funeral services at chapel, 6328 Cottage Grove avenue, Saturday at 1:30 p. m. Interment at Cedar Park. Past worthy matron of Woodlawn chapter, No. 355, O. E. S. For information call Fairfax 2900.

BUBSER—John Bubser, beloved husband of the late Mathilde, fond father of Elsie Eichelberg, Frieda Kosick, the late William, and Fred Bubser, grandfather of eight grandchildren. Services Monday at 1:30 p. m. at funeral home, 3100 Irving Park road. Interment Concordia cemetery.

CALEY—Paul Raymond Caley, beloved husband of Margaret [nee Casey], loving father of James O'Laughlin Caley and Paul Raymond Caley Jr., fond son of the late John R. and Dora [nee Foley], brother of George A. Funeral from his late residence, 4458 Woodlawn avenue, Monday, Feb. 17, at 9:15 a. m., to St. Ambrose's church. Interment Holy Sepulchre. Triangle 7300.

CERVENY—Marie Cerveny, beloved mother of Charles, Anton, Frank, Joseph, Josephine Kantor, and Bessie Stovicek. Funeral Monday, 8:30 a. m., at home, 2538 S. Troy street. Interment St. Adalbert's cemetery. Information, Lawndale 3101.

CHAPMAN—Ava Rawleigh Chapman, Feb. 13, 1941, of Greenwood Inn, Evanston, Ill., widow of John R. Chapman, sister of James Harry Rawleigh and the late Mrs. Mary Warner Millard. Funeral services 3:30 p. m. Saturday at Rosehill cemetery chapel, Chicago.

CONSOLINO—Rose Consolino, nee Brogato, of 917 S. Wood street, fond wife of Anthony, loving mother of Rosalie, devoted daughter of Mike and the late Rose, fond sister of Joe, Henry, Sam, Jennie, Mary, Mrs. Pauline Bakes, and Mrs. Sarah Dazzo. Funeral Monday, 8:30 a. m., from chapel, 813 W. Taylor street, to San Callisto church. Interment Mount Carmel. Monroe 0449.

DRUEGE—Ludwig Emil Druege, beloved husband of Dorothy L. Druege, father of Lucien W. Druege. Services Saturday, 2 p. m., at chapel, 134 S. York street, Elmhurst. Burial private.

EDER—Edward J. Eder, vice president and manager of Lake County Title Co. of Crown Point, Ind., Thursday morning at the age of 59. Survived by wife, Mrs. Emma Eder, daughter Mary Frances, mother, Mrs. Frances Eder, sister, Mrs. Florence Kasten, brothers, Clarence, Louis, and Daniel. Funeral at St. Mary's Catholic church, Crown Point, Monday, Feb. 17 at 9 a. m.

ENSMINGER—Otto D. Ensminger, Feb. 13, Nashville, Tenn., husband of the late Cora L., father of Mrs. Katherine Turner of Nashville, Tenn., and Marion L. Ensminger of Oak Park. Services Saturday, Feb. 15, at 3:30 p. m., at chapel, 124-126 Madison street, Oak Park, at Lombard avenue. Interment Woodlawn. Masonic services at chapel under auspices of Edward Cook lodge, No. 1023, A. F. & A. M. At rest at chapel after 1 p. m. Friday, Feb. 14.

FALVEY—Katherine C. Falvey, sister of Mary E. and Mark H. Falvey, Alice Dunphy, and the late Margaret Bradley, Annie Connor, J. B. and Edward Falvey. Funeral Monday, 8 a. m., from chapel, 2346 W. Madison, to St. Malachy's church. Interment Winamac, Ind. Member Amalgamated Association of Street & Electric Railway and Motor Coach Employés of America, division 308.

FIALA—Anna Fiala [nee Thiel] of 1925 S. 51st avenue, wife of the late Frank, loving mother of Minnie, Frances Mehrens, and Helen Ulrich. Funeral Monday at 1:30 p. m. at funeral home, 2307 S. 52d avenue. Interment Woodlawn. Cicero 200.

FITZGERALD—Michael Fitzgerald, brother of the late Mary Dalton, uncle of John P. and Thomas A. Funeral Monday, Feb. 17 at 9 a. m. from chapel, 3246 Jackson boulevard to St. Angela's church. Burial Mount Carmel. Kedzie 2394.

FRIEDKIN—Duke Ben Friedkin, of Miami Beach, Fla., beloved husband of Bernice, father of Richard, son of the late David and Lena, brother of Louis, Daniel, Sam, Alex, and Dora Kramer. Member of Phenix lodge, No. 1141, A. F. & A. M. Funeral Monday, Feb. 17, 2 p. m., at chapel, 2235 W. Division street.

FRITZ—John M. Fritz, Feb. 13, of 3209 N. Keating avenue, beloved husband of Marjorie Jean [nee Colterjohn], son of John and Rose Fritz, brother of Ann and Rose. Funeral Monday, Feb. 17, at 9 a. m. from chapel, 124-126 Madison street, at Lombard avenue, Oak Park, to St. Catherine of Siena church, Washington and Austin boulevards, where requiem mass will be celebrated.

GRAHAM—Amanda J. Graham, 5835 S. La Salle-st., Feb. 14, 1941, beloved wife of the late William Graham, mother of William, Harry, and Howard. At chapel, 63d and Harvard, where services will be held Monday, Feb. 17, at 1 p. m. Interment Mount Hope.

GREEN—Israel Green, passed away in Los Angeles Feb. 10, 1941, loving father of Arthur and Sam Green and Pauline Herron. Interment private.

GREENEBAUM—Samuel Greenebaum, beloved husband of Paula, dear father of Sol and Bertha Jacobson, brother of Jonas Greenebaum and Sophia Winters, fond grandfather of Jane and Sidney Jacobson. Funeral service Monday, 2 p. m., at chapel, 5206 Broadway. Interment Rosehill.

HALLBERG—Alma Hallberg, beloved wife of the late Eric Gustav, fond mother of Thorsten, Mrs. Arla Mozzi, Mrs. Alva Buskey, Mrs. Ruth Johnson, and Mrs. Violet Wenger. Services at funeral home, 3100 Irving Park road, Monday, at 3 p. m. Interment Irving Park Boulevard cemetery.

HEDLUND—Ellen E. Hedlund [nee Behmer] of 130 S. Grove avenue, Oak Park, beloved wife of the late Adolph Hedlund, sister of Ernst H. Behmer, two sisters in Sweden, and one brother in Argentina, sister-in-law of Mrs. E. H. Behmer, aunt of Eric and Mrs. Vernon Runge. Resting at chapel, 5831 W. Chicago avenue. Services Saturday at 3 p. m. Interment private.

HELME—Stella Margaret Helme, nee Seery, Feb. 14, beloved wife of M. Beach, fond mother of James Myron, William Beach, and Marguerite Mary, daughter of Bridget E. Seery. Funeral Monday, 9:30 a. m., from residence, 7320 Merrill avenue, to St. Philip Neri church; mass, 10 o'clock. Interment later. Kindly omit flowers. South Shore 8822.

HILL—Mathilda Hill of 1722 Dayton street, beloved wife of Charles, fond mother of Charles Jr., George, Fred, Loraine, Eleanor, and Mrs. Caroline Schuster, sister of George, Albert Jones, Emma Rupple, and Catherine Fleck. Funeral at chapel, 736 North avenue, Monday, Feb. 17, at 2 p. m. Interment Montrose.

HIRSCHBERGER—Frank Hirschberger of 614 E. 113th street, Feb. 14, 1941, beloved husband of Jennie. Services Sunday, Feb. 16, at 2:30 p. m., at chapel, 214 E. 115th street. Interment Clyde, O.

HOFMANN—Anna Hofmann [nee Buscher], 5907 N. Rockwell street, Feb. 13, 1941, wife of the late Alves M. Hofmann, loving sister of Louise Schirmer and the late Fred and Henry Buscher. Services Monday, Feb. 17 at 1:30 p. m. at chapel, 2114 Irving Park road. Interment St. Boniface cemetery.

JACOBEK—Frank W. Jacobek, beloved husband of Mabel A. [nee Kubik], brother of Anna Schultz, Jessie Jacobek, Barbara Stuckey, James, and Joseph. Funeral Saturday, Feb. 15, at 2 o'clock at funeral home, 6617 W. Cermak road, Berwyn. Interment Bohemian National. Call Lawndale 3240 or Berwyn 1092.

JUDSEN—Carrie M. Judsen, Feb. 14, 1941, beloved wife of Julius, dear mother of Irving and Lowell, fond sister of Louis, Peter, and Christine. Services Monday, 2 p. m., at funeral chapel, 4338-40 Fullerton avenue. Interment Mount Olive.

KLEMZ—Herman C. Klemz, beloved husband of Louise, nee Krueger; fond father of Virginia, brother of Fred and William. Funeral Monday at 1 p. m., at funeral home, 3653-55 Fullerton avenue. Interment Eden cemetery. Member of Logan Square lodge, No. 891, A. F. & A. M.

KRIEGER—Carrie E. Krieger, Feb. 13, of 3513 Jackson boulevard, wife of Charles Krieger Jr., mother of Rose Tuck, sister of Ethel Kehoe. Services Monday, Feb. 17, at 1 p. m., at chapel, 214-216 S. Western-av., at Jackson-blvd. Interment Rosehill.

KUELZOW—August J. Kuelzow of 611 Greenleaf avenue, Wilmette, husband of Minnie Pundt Kuelzow, father of Gladys Shellman, Maybelle Oakwood, Dorothy and Rockwood Kuelzow, brother of John P. and Frances Kuelzow. Services Saturday at 2 p. m. at Wilmette Masonic temple. Remains at residence. Interment Forest Home. Kalamazoo, Mich., and New York City papers please copy.

LA ROCCO—Marion [Tillie] La Rocco, age 33, Feb 13, of 231 W. 23d street, beloved wife of Charles, fond mother of Charles Jr., daughter of August and Anna Lasita, sister of Sam, Ida, Mrs. Sam Cutrara, and Mrs. Dorothy Argento. Funeral from funeral home, 2917 S. Michigan avenue, Monday, 9 a. m., to St. Maria Incoronata church, 9:30 a. m. Interment St. Mary's.

LATHROP—Lula Lathrop, Feb. 12, 1941, of 826 Humboldt avenue, Winnetka, Ill., beloved wife of Clarence L. Lathrop, mother of Mrs. Marion Tool, Leon and Fern Lathrop, and the late Thelma Lathrop, sister of Clark Sutherland and the late Mrs. Edward Fitzgerald and Willet Sutherland. Member of Wilmette chapter, No. 753, O. E. S. and Crescent division, No. 1, G. I. A. of B. L. E. Funeral services 1:30 p. m. Saturday at chapel, 1567 Maple avenue, Evanston. Interment at Memorial Park.

LIEBL—Katharine Liebl, 3749 N. Sacramento avenue, Feb. 13, 1941, fond mother of Marie Smithbauer, Anne Rossberger, Theresa Bowman, loving grandmother of Bernice Rossberger, Audrey and Donna Bowman. Funeral from chapel, 5501 N. Ashland avenue, Monday, Feb. 17, at 10 a. m., to St. Benedict's church. Burial St. Joseph's.

DEATH NOTICES

MAY—Sophie May of 7209 Sangamon street, beloved wife of John, mother of Albert and William, grandmother of Albert Jr., great-grandmother of two, fond sister of Mrs. William May of Hammond, Ind. Resting at residence till Monday noon. Services 2 p. m. at St. Stephen's Luth. church, 65th and Peoria. Interment Cedar Park.

McCANN—Patrick J. McCann, Feb. 14, husband of the late Ann Gallagher McCann, fond father of Officer John P., Mrs. Frank Dodson, Sergt. Thomas H., and Margaret M. McCann. Funeral Monday, 9 a. m. from chapel, Jeffery boulevard at 77th street, to St. Bride's church. Mass 9:30 o'clock. Interment Holy Sepulchre. Member of St. Patrick's court, No. 21, C. O. F., and Good Fellowship club, Carnegie Illinois Steel corp. Native of County Mayo, Ireland. South Shore 8822.

McERLEAN—Neal McErlean of 7742 S. Throop street, beloved husband of the late Catherine, fond father of Sister M. Flavian, R. S. M., Mrs. Margaret Kaveny, John, and Charles McErlean. Funeral Saturday, Feb. 15, 10 a. m., from chapel, 1241 W. 79th street, to St. Sabina's church. Burial Mount Olivet.

MOLITOR—Anna Katharine Molitor, beloved wife of the late Joseph Molitor, fond mother of Mary, Charles, Mrs. Margaret O'Malley, Mrs. Louise Hoess, and the late Joseph I. Funeral Monday, at 9 a. m., from late residence, 6450 Stewart avenue, to St. Bernard's church. Interment St. Mary's. Victory 1859.

MULGREW—James L. Mulgrew of 125 N. Lavergne avenue, dearly beloved son of James T. and Fannie Mulgrew, fond brother of Edythe Hand of Detroit, Mich. Resting at funeral home, 217 N. Cicero avenue. Funeral notice later.

MULLANE—Elizabeth Mullane, nee Condon, beloved mother of Joseph Murphy and Helen M. Leonard, fond grandmother of John, Robert, and Helen Leonard. Funeral Monday at 9 a. m. from funeral home, 5438 S. Halsted street, to Visitation church. Interment Calvary. Boulevard 0662.

NESTER—Mary E. Nester, nee Sheridan; beloved wife of the late Timothy Nester, mother of Mrs. John M. Duffy, Mrs. Howard Hews, and Arthur S. Nester. Funeral Monday, 10:30 a. m., from daughter's residence, 118 S. Parkside avenue, to St. Catherine of Siena church. Interment Mount Carmel. Detroit and Marquette, Mich., papers please copy.

PETERS—Nettie Peters of Chicago, suddenly, Feb. 14, 9 a. m., in Green Bay, Wis., wife of Ernest J. Peters, mother of Marvin J. Peters and Lester Peters, grandmother of John Peters. Funeral Monday at Coad's undertaking parlors. Interment Fort Howard cemetery, Green Bay, Wis. Past president Lawton circle, Ladies of the G. A. R., Chicago.

PETERSEN—Berthe C. Petersen, wife of the late John S. Petersen, beloved mother of J. Edwin, Elmer M., Gertrude Blackburn, Grace Meindl, Mae Presley, and the late Winifred Posbeck, grandmother of Helen and Jeanette Bickley, and 7 other grandchildren. Resting at home, 4014 Newport avenue until Monday, 10 a. m. Services Monday, Feb. 17, 2 p. m., at Norwegian Lutheran Memorial church, 2612 N. Kedzie boulevard. Interment Irving Park Boulevard cemetery.

PROCTOR—Ruby A. Proctor, Feb. 13, 1941, beloved wife of the late Jesse Proctor, fond mother of Ewing E. Proctor, sister of Emma Leibold and Ernest F. Cook. At residence, 428 W. 60th place, where services will be held Saturday, Feb. 15, 2:30 p. m. Interment Cedar Park cemetery.

PRITCHARD—Dorothy Pritchard of 1049 N. Spaulding avenue, beloved wife of John, dear mother of William, sister of Mrs. John Roberts of Maywood, Ill. Resting at funeral home, 5708 Madison street, where services will be held Monday at 2 p. m. Interment Forest Home.

RADFORD—Harris Radford, beloved husband of the late Alice James Radford, fond father of Myrtle, Rose, Mrs. Ethel Thoreson, Melvin, Mrs. Violet Divit, and the late Clarise. Funeral service Monday, Feb. 17, at 2 p. m., at residence, 2741 Flournoy street. Interment Oakridge. Austin 8020.

ROMANO—Paul Romano, beloved husband of Helen, nee Kuta; devoted father of John, Paul Jr., Marian, and Frank, brother of Margaret Longo, Charles, Frank, Tony, Sam, Gus, Jennie Campagna, and the late Mary Castro and Joseph. Funeral Tuesday at 9 a. m. from funeral home, 519 S. Ashland boulevard to Our Lady of Pompeii church. Interment Mount Carmel.

ROSENBAUM—Minnie L. Rosenbaum, nee Goldstein, beloved wife of Morris L., dear daughter of the late Wolf Goldstein, fond mother of Juliette Rabinovich and Dorothy Klemperer, dear sister of Theodore, George, Harry, Catherine Kaufman, and Annette Kohn. Funeral service Monday, 10 a. m., at chapel, 5206 Broadway. Interment I. O. B. Ch. U., Waldheim.

SCHAEFER—Sebastian Schaefer, suddenly, at Clarksville Tenn., beloved husband of Catherine, father of Willis C., Mrs. Alice E. Musick, and the late Alice M. Sokol, grandfather of Monte W. Schaefer. Member of Waldeck lodge, No. 674 A. F. & A. M. Funeral notice later. Stewart 0470.

SCHILL—Benjamin Schill, beloved husband of Caroline, fond brother of Frank, Elizabeth, Fred, Edward, Minnie, and the late George and Elsie. At rest and funeral at chapel, 115 Broadway, Melrose Park, Monday, Feb. 17, at 2 p. m. Member of Sario and Sharp post, No. 368, American Legion. Interment Woodlawn.

SCHILLING—Elizabeth E. Schilling, 7608 East End avenue, Feb. 14, 1941, beloved wife of the late Harry I. Schilling, fond mother of Mrs. Ethel Ruehl of Beloit, Wis., and Mrs. Alice Rawleigh. At chapel, 63d and Harvard, where services will be held Monday, Feb. 17, at 3 p. m. Interment Mount Greenwood.

SCHMIDBAUER—See Liebl notice.

SCHMIDT—Arthur Schmidt of 2653 Armitage avenue, beloved brother of Fred, William, Walter, and the late Mrs. Florence Simon. At chapel, 6222 Broadway. Funeral notice later.

SCOVILL—Maggie A. Scovill, 6552 Ellis-av., Feb. 13, 1941, wife of James E. Scovill, mother of Edwin and Frank, sister of Otto E. Wiley. At chapel, 63d and Harvard, where services will be held Sunday, Feb. 16, at 8 p. m. Interment Malcom, Ia. Member of Women's Relief Corps post, No. 295, and Daughters of Union Veterans, tent No. 16.

SHANNON—Frank P. Shannon, beloved father of Jack, fond son of the late Michael and Mamie Shannon, brother of George, Melvin, and the late Joseph Shannon. Funeral Monday, Feb. 17, at 9:15 a. m., from funeral home, 5346-50 W. North avenue, to St. John Bosco church. Interment Mount Carmel. Member of John F. Conley post, No. 221, American Legion, Merrimac 9890.

SILVERI—Rose R. Silveri, nee Conforti, of 752 S. Loomis street, beloved wife of Ezidio, fond mother of Angelina, Arthur, Evelyn, Rita, Bernice, Angelo, Lauretta, and Ezidio Jr., sister of Benjamin and Mrs. Susanna Greco. Funeral from chapel, 2809 W. Harrison street, Tuesday, Feb. 18, 9 a. m., to Notre Dame church. Burial Mount Carmel cemetery.

SLOAN—Mary M. Sloan, of 2931 W. 64th street. Dearly beloved wife of John L., devoted mother of John L. Jr. Funeral Monday, Feb. 17, at 10:30 a. m., from chapel, 2438 W. 63d street, to St. Rita church. Member of St. James court, No. 47, W. C. O. F. Interment Mount Olivet.

SOKOL—Elsie M. Sokol, suddenly, at Clarksville, Tenn., beloved wife of Andrew L., daughter of Catherine and the late Sebastian Schaefer, sister of Mrs. Alice E. Musick, and Willis C. Schaefer. Funeral notice later. Stewart 0470.

STARSHAK—See the Winzenburg notice.

STROHM—Charles E. Strohm, Feb. 13, husband of the late Netta, brother of Mrs. Mary Schaub, William A., Fred T., and the late August M. Strohm. Services Sunday afternoon, Feb. 16, at 3 o'clock, at chapel, 214-216 S. Western avenue, at Jackson boulevard. Masonic services under the auspices of Independence lodge, No. 1090, A. F. & A. M. Please omit flowers.

THOMAS—Owen Thomas, of 626 S. Harvey avenue, Oak Park, beloved husband of Anne, dear father of Mrs. Bessie Lloyd, and Mrs. Lillian Mack of Tulsa, Okla. Resting at funeral home, 5708 W. Madison street, where services will be held Saturday at 2 p. m. Interment Forest Home. Member of Fair Oaks lodge, No. 1006, A. F. & A. M. and Madoc lodge, No. 55, True Ivorites.

TREFNY—Elizabeth K. Trefny, Feb. 14, beloved wife of the late William P., loving mother of Joseph W., William P. Jr., and the late Harry R. and Matthew W. Remains at her residence, 1513 Chase-av., until Sunday evening. Burial St. Louis, Mo.

WILLIAMS—Vera Reynolds Williams, Feb. 14, 1941, wife of George C. Williams, daughter of Sophia Taylor Machias of New York, sister of Mabel Rian of Buffalo, N. Y., and Jean Law of Cleveland, O. At chapel, 63d and Harvard, where services will be held Sunday, Feb. 16, at 2:30 p. m. Interment private. Please omit flowers.

WINZENBURG—Nora Winzenburg, nee Moriarity, Feb. 14, at her home, 8317 Vernon-av., beloved wife of John W., fond mother of Mrs. Thomas Cyril Starshak, grandmother of Ruth, Tom, Al, Mary K., and Susanne Starshak. Funeral Monday from her late residence, 9 a. m., to St. Clotilde church. Mass 9:30 a. m. Interment St. Alphonsus cemetery, Lemont, Ill. Kindly mit flowers.

ZITKO—Anne Zitko, beloved wife of Lee, fond mother of William, Stella, Patrick, Fred, and Helen Wutock, and Sophie Shramovich, grandmother of Walter and Carole Grace. Resting at chapel, 2411 W. Chicago avenue. Funeral services Saturday, Feb. 15, at 1:30. Interment Elmwood. Armitage 2000.

TEN YARDS WORK ON MORE THAN BILLION IN SHIPS

New England Builders Are Rushing Vessels.

Boston, Mass., Feb. 14 (AP).—One hundred and sixty-seven fighting ships and cargo vessels valued at $1,122,391,000 are under construction or in the preconstruction stages in 10 New England shipyards, the New England council announced today.

Eight private yards are constructing 127 ships valued at $916,666,000, while the Boston and Portsmouth, N. H., navy yards are building 40 ships valued at $205,725,000, the council said. Among the ships under construction are destroyers, mine sweepers, cruisers, subchasers, submarines, tenders, and cargo vessels.

The Boston navy yard is building 23 destroyers and tenders valued at $134,993,000, while 17 submarines valued at $70,732,000 are being built at the Portsmouth yard.

Ship Program Outlined.

Washington, D. C., Feb. 14 (AP).—The maritime commission announced today the number of ships expected to be built at each of seven new yards in connection with the emergency construction program of 200 cargo vessels.

The commission's estimates follow: Oregon Shipbuilding company, Portland, Ore., 31 ships; California Shipbuilding company, Los Angeles, 31; Houston Shipbuilding company, Houston, Tex., 25; Alabama Dry Dock and Shipbuilding company, Mobile, Ala., 13; North Carolina Shipbuilding company, Wilmington, N. C., 25; Bethlehem Fairfield Shipyard, Inc., Baltimore, 50; Louisiana Shipbuilding Co., Inc., New Orleans, 25.

The commission also announced the award of a contract for construction of six ship ways and other facilities to the Louisiana Shipbuilding company, at an estimated cost of $4,841,000.

Arranges to Buy 8 Vessels.

New York, Feb. 14 (AP).—The Isthmian Steamship company, a subsidiary of United States Steel corporation, today announced an agreement with the United States maritime commission for the purchase of eight type C-3 steam driven turbine cargo vessels, the largest and fastest cargo ships built under the maritime commission construction program.

The vessels were scheduled for delivery in the first half of 1942. Cost of construction was figured at about $2,800,000 each.

The C-3 ships are about 9,300 gross tons, with a cargo capacity of about 10,000 tons and sustained sea speed of 16½ knots.

Construction plans have been approved by the navy department as suitable for national defense purposes.

Four of the ships are being fabricated in the yards of the Seattle-Tacoma Shipbuilding corporation, Seattle, and four in the yards of the Western Pipe and Steel company, San Francisco.

BONDS PUT UNDER MOST PRESSURE SINCE LAST FALL

New York, Feb. 14 (AP). — Bond prices today underwent the severest hammering since last fall as traders and investors viewed with increasing alarm happenings in other parts of the world.

Losses ranged from 1 to 3 points among active rails, industrials, and utilities and up to 5 among inactive foreign issues. High priced domestic loans generally were steadier but here too declines predominated.

The Associated Press average of 20 rail bonds dropped .9 of a point to 60.3, a new 1941 low, and 10 utilities used in the compilation averaged .3 of a point lower at 99.2, also a new low this year.

As in most sessions since the market has been skidding, turnover was comparatively light.

United States government loans were slightly more active than on Thursday and ended down 2-32 of a point to 1 8-32 points.

Obligations of world powers directly in the news from abroad gave way hurriedly in the foreign dollar department.

Phillip State Bank Will Pay 12½ Pct. on Deposits

Arthur C. Lueder, state auditor, yesterday announced that he had authorized a 12½ per cent disbursement, totaling $22,538, to the depositors of the Phillip State Bank & Trust company, Chicago. This was the second payment to be made since the bank closed, bringing the total amount paid thus far to 20 per cent.

FOREIGN EXCHANGE

The Hongkong dollar advanced .07 cent to a new 1941 high yesterday as far eastern holders of the United States dollar liquidated capital in fear of an interuption of communications between this country and the Orient. The Shanghai dollar was up .02 cent, and the Canadian dollar rose 5-16 cent. The "free" Argentine peso dipped .03 cent.

[Quoted in American cents.]

	Feb. 14.	Feb. 13.	Wk. ago.	Year ago.
London ..	403.00	403.00	403.00	395.00
‡Do ..	¶404.00	404.00	404.00	....
Paris	§......	§......	§......	2.24
Italy	5.06	5.06	5.06	5.05
Belgium ..	§......	§......	§......	16.85
Switzerld.	23.24	23.24	23.23	22.42
Holland ..	§......	§......	§......	53.12
Denmark..	§......	§......	§......	19.33
Sweden ..	23.85	23.85	23.85½	23.83
Norway ..	§......	§......	§......	22.73
Germany..	*40.07	*40.07	*40.07	40.20
†Do ...	20.75	20.50	20.00	....
Greece ..	*.68	*.68	*.68	.73
Rumania..	§......			.63
Jugo-Slav.	*2.35	*2.35	*2.35	2.35
Finland ..	*2.05	*2.05	*2.05	1.80
Canada ..	83.37½	83.06¼	82.87½	86.37½
‡Do	90.91	90.91	90.91	....
Argentina	23.60	23.63	23.60	23.40
‡Do	29.77	29.77	29.77	....
Brazil	*5.00	*5.00	*5.00	5.10
Hongkong	24.39	24.32	24.07	24.60
Shanghai.	5.67	5.65	5.45	7.10
Japan	23.48	23.48	23.48	23.49
India	30.33	30.33	30.33	30.25
Chile	3.50	3.50	3.50	3.50
Singapore	47.75	47.75	47.75	46.50
Hungary.	*19.77	*19.77	*19.77	17.65
Mexico ..	*20.70	*20.70	*20.70	16.75

*Nominal. †Benevolent. ‡Official. §Not quoted. ¶Selling price; banks buy at 402c.

NEW YORK BOND TRANSACTIONS

BOND AVERAGES

[Compiled by the Associated Press.]

	20 rails.	10 indust.	10 util.	10 fgn.
Net change..	—0.9	—0.1	—0.3	—0.4
Friday	60.3	104.6	99.2	40.7
Prev. day....	61.2	104.7	99.5	41.1
Month ago..	63.3	104.9	101.2	40.1
Year ago ...	57.7	102.4	96.5	51.0
1941 high...	62.2	105.3	101.3	41.5
1941 low....	60.3	104.6	99.2	38.0
1940 high....	61.4	105.9	100.7	53.5
1940 low....	48.3	98.9	90.3	35.1

10 LOW YIELD BONDS.

Friday	113.4	Prev. day........	113.3
Month ago......	114.0	Year ago.........	112.5
1941 high......	114.6	1941 low.........	113.3
1940 high......	114.6	1940 low.........	108.4

Friday, February 14, 1941.

Sales today, par value..........$7,774,900 Total sales 1941 to date....$293,076,625
Year ago.......................6,882,700 Total sales 1940 to date.... 215,533,250

UNITED STATES GOVERNMENT BONDS.

Sales, thous.	Issue—	High.	Low.	Close.	Net chge.	Closing— Bid.	Asked.	Yield.	Close yr.ago.
1	Treasury 3¼s, 1941.........	102.2	102.2	102.2 —	.4	102.1	102.4	...	......
1	Treasury 3⅜s, 1945-'43......	107.2	107.2	107.2 —	.2	107.2	107.5	.53	109.27
2	Treasury 3¼s, 1946-'44......	108.2	108.2	108.2 —	.3	108.2	108.5	.64	110.9
3	Treasury 4s 1954-'44.......	112.10	112.10	112.10—	.10	112.10	112.12	.72	114.18
12	Treasury 3⅛s, 1949-'46......	110.14	110.11	110.14—	.18	110.11	110.15	1.11	111.8
1	Treasury 4¼s, 1952-'47......	119.6	119.6	119.6 —	.10	119.2	119.8	1.21	......
115	Treasury 2s, 1947..........	104.29	104.28	104.28—	1.8	104.27	104.30	1.25	......
50	Treasury 2½s, 1948..........	107.16	107.16	107.16—	.4	107.13	107.16	1.46	......
100	Treasury 2½s, 1952-'50......	105.15	105.15	105.15—	.18	105.12	105.15	1.88	105.14
1	Treasury 2¼s, 1953-'51......	103.18	103.18	103.18—	.1	103.9	103.12	1.92	......
3	Treasury 2¼s, 1956-'54......	103.9	103.5	103.5 —	.6	103.5	103.8	1.98	......
9	Treasury 2⅞s, 1960-'55......	108	107.27	107.27—	.9	107.25	107.28	2.23	107.21
5	Treasury 2¾s, 1963-'58......	107.8	107.8	107.8 —	.9	107.4	107.7	2.25	......
1	Fed Farm Mtg 3s, 1949-'44..	106.25	106.25	106.25	...	106.25	106.28	.85	108
1	Home Own Ln 2¼s, 1944-'42..	102.18	102.18	102.18—	.6	102.18	102.21	.31	......
5	Home Own Ln 1½s, 1947-'45..	101.30	101.30	101.30—	.19	101.28	101.31	1.02	......

UNITED STATES TREASURY NOTES.

[Quoted by C. F. Childs & Co.]

[Fractional parts of quotations are in 32ds of 1 point.]

Series and maturity—	Bid.	Asked.	Yield.	Series and maturity—	Bid.	Asked.	Yield.
A 1⅛s, Mar. 15, '41..	100.27	100.29	*51-64	B 1⅛s, Dec. 15, '43..	101.30	102	.41
B 1⅜s, June 15, '41..	101.3	101.5	*45-64	B 1s, Mar. 15, '44..	101.8	101.10	.57
C 1⅛s, Dec. 15, '41..	101.18	101.20	*19-32	A ¾s, June 15, '44..	100.9	100.11	.65
A 1⅜s, Mar. 15, '42..	101.28	101.30	*2-32	C 1s, Sept. 15, '44..	101.11	101.13	.60
B 2s, Sept. 15, '42..	103.4	103.6	*3-64	D ¾s, Sept. 15, '44..	99.23	99.25	†.81
C 1⅜s, Dec. 15, '42..	103.3	103.5	.01	A ¾s, Mar. 15, '45..	100.7	100.9	.68
A 1⅛s, June 15, '43..	101.27	101.29	.30	B ¾s, Dec. 15, '45..	99.15	99.17	†.85
C 1s, Sept. 15, '43..	101.16	101.18	.39				

*Premium in excess of zero yield to maturity or first callable date. †Defense loan, taxable.

UNITED STATES TREASURY STATEMENT.

[Chicago Tribune Press Service.]

WASHINGTON, D. C., Feb. 14.—The following is a statement of the condition of the United States treasury on Feb. 12, 1941:

Income to date this year..	$ 3,469,798,900	Public works agencies.......	$ 1,083,751,100
Income to date last year..	3,335,934,100	Veterans' administration	359,192,400
		Deficit this year...........	3,311,589,600
Increase	$ 133,864,800	Deficit last year...........	2,448,922,500
Departm'tal, including relief.	$ 527,926,500		
Agriculture	611,645,000	Increase	$ 862,667,100
Navy	1,126,078,900	Public debt this year........	$46,011,485,700
Army	1,603,928,000	Public debt last year........	42,264,422,200
Interest on public debt......	529,537,500		
Loan agencies..............	5,502,900	Increase	$ 3,747,063,500
Security agencies	587,062,600		

DOMESTIC.

Sales. thous.	High.	Low.	Close.	Net chge.
1 AdamsEx 4s '48.	102⅝	102⅝	102⅝	....
4 Alb&Sus 3½s'46	82⅛	82⅛	82⅛	....
17 Allegh cv 5s'44	92½	91½	91½—	⅝
11 do cv 5s '49.....	80⅝	80	80 —	⅝
36 ‡do 5s '50 st ...	56	55	55 —	1⅜
2 AlliedStrs4½s'51..	102⅝	102⅝	102⅝	....
8 AllisChalcv 4s'52.	106½	106⅛	106½+	¼
53 Am&ForP5s2030..	53⅜	52¼	52¼—	1⅜
4 AmIGCh 5½s'49.	103¼	103	103	....
8 AmInt 5½s'49...	101	101	101	....
20 AmT&T 5½s'43..	103⅛	103⅛	103⅛—	1/32
31 do 3¼s '66......	108	107⅞	107⅞+	⅛
27 do 3⅛s '61	108¼	107⅞	108	....
3 AmWW&E 6s'75..	108½	108½	108½—	¼
6 AnacCop 4½s'50..	104⅞	104¼	104⅞+	⅞
3 ArmDel 4s '57...	105⅝	105½	105⅝	....
10 do 4s '55.......	105¼	105¼	105¼	....
21 AT&SF 4s '95..	109½	109⅛	109½+	⅛
13 do aj 4s '95 st..	90⅝	90⅝	90⅝—	¾
5 do 4s 1905-55...	97½	97⅛	97½—	⅜
14 do 4½s '48	103⅝	103½	103½—	¼
4 AT&SFRM 4s'65.	102½	102½	102½+	⅝
18 Atl&ChaAL 5s'44.	100	99⅞	100 —	¼
14 ACLine1st 4s '52.	74⅝	74½	74½—	½
5 do clt 4s '52.....	70	69⅞	70 —	1½
12 do 4½s '64......	61⅝	61¼	61⅝—	⅝
4 Atl&Dan1st 4s'48.	35½	34¼	34¼—	1
5 AtlGu&WI 5s'59.	84¼	83	83 —	1
1 AtlRefin 3s'53...	106	106	106 —	⅛
8 B&O 1stmtg'48 st.	66⅞	65⅝	65⅝—	1¼
36 do '95 st A	38	36⅝	36⅝—	1¼
27 do '95 st C	43⅜	42⅜	42⅜—	1¼
24 do 2000 st D...	37⅛	36⅛	36½—	1
21 do '96 st F......	37⅝	36⅝	36⅝—	1⅛
110 †do cv '60 st....	15⅝	14⅜	14⅜—	1¼
17 do 4s '48.......	66	65	65¼—	1
6 BOPLEWV4s'51st	55	55	55 —	1½
16 B&OSW '50 st..	44¼	44	44 —	1
6 B-OPLE-WV4s'51st	55	55	5 —	1½
1 Bang&A cn 4s'51	53⅞	53⅞	53⅞+	⅞
4 do cv 4s '51 st..	54⅛	54	54 —	1½
1 BellTPa 5s'48B.	112⅝	112⅝	112⅝	....
2 do 5s '60 C....	132½	132½	132½	....
15 BethStl 3½s'52..	106	106	106 —	⅛
6 do 3¼s '59......	104⅞	104⅝	104⅞+	⅛
1 do 3¼s '65......	104⅝	104⅝	104⅝—	⅛
4 do 3s '60.......	101⅞	101⅞	101⅞—	⅝
3 Boston&Me 5s'67.	75	75	75 —	3¼
29 ‡do 4½s '70.....	22½	22	22 —	⅝
9 do 4s '60........	69	67½	67½—	1½
3 BklyEdis 3¼s'66.	108⅛	108⅛	108⅛	....
8 BklyUnGas 6s'47.	112½	112½	112½—	½
3 do 5s '45.......	111	110⅞	111 +	⅛
1 do 5s '57 B......	106¼	106¼	106¼—	⅛
1 BufGenEl 4½s'81.	111⅛	111⅛	111⅛+	⅛
19 BufR&P '57 st....	43⅝	42½	42½—	1¼
1 §†BurCR&N 5s'34	3⅞	3⅞	3⅞—	⅝
1 †do 5s '34 ct.....	3⅞	3⅞	3⅞	....
4 BushTerm 5s'55.	44	43	43 —	1
2 do 4s '52........	68¼	68¼	68¼—	½
3 BushTBldg 5s '60.	66	66	66 —	1
3 CalOrePw 4s'66...	105⅝	105½	105⅝	....
6 CanNat 5s '69Oct	94⅝	94¼	94¼—	⅝
7 do 4½s '51	91⅞	91¼	91⅞+	⅛
1 do 4½s '56	91⅝	91⅝	91⅝—	1⅜
7 do 4½s '57	91½	91½	91½—	⅝
10 CanNor 6½s '46.	103⅝	103	103 —	⅛
3 CanPac 5s '54...	70	70	70 —	1
12 do 4½s '60	65¼	65	65¼—	⅝
2 do 4s perp	54¼	54¼	54¼+	⅛
26 CaroC&O 4s '65.	105⅝	105⅝	105⅝	....
3 Car&Gen 5s '50.	100½	100½	100½—	1½
43 Celanese 3s '55..	97⅞	97⅜	97⅜—	⅛
6 Celotex 4½s'47ww	93⅝	93½	93½—	½
5 †CenGaMob 5s'46	6	5⅝	5⅝—	⅛
4 CenNYP 3¾s '62.	106⅝	106⅝	106⅝—	⅛
22 CenPac 5s '60...	49	47⅜	47⅜—	1
13 do 1st 4s '49...	69½	69⅛	69½	....
2 do ThShL 4s '54	63⅝	63⅜	63⅜—	2
2 †CenRRNJ 5s '87	14	14	14 —	¼
1 †do 4s '87	13	13	13	....
6 Cert-td 5½s '48..	87	87	87 —	1½
2 C&O 4½s '92....	131⅝	131⅝	131⅝	....
29 do 3½s '96 D....	103⅝	103	103 —	⅛
32 do rfg 3½s '96 E.	104	103	103 —	⅛
1 do rfg 3½s '63F.	105⅛	105⅛	105⅛—	1/32
11 †C&A 3s '49.....	8⅞	8⅞	8⅞—	1⅜
14 CB&Q rfg 5s'71A	83¼	82	82 —	1⅜
28 do 4½s '77	75	73	73 —	2
42 do gen 4s '58....	84¼	83½	83½—	⅝
4 do Ill 4s '49.....	99	99	99	....
10 do Ill 3½s '49..	92	92	92 —	½
21 †C&EI 5s '51....	15	14⅛	14⅛—	⅛
4 †do 5s '51 ct....	14⅝	14⅝	14⅝+	⅛
39 †ChiGtW 4s '59.	31⅞	30	30 —	2
3 †CI&L 6s '66....	6⅝	6⅝	6⅝—	⅝
96 †CMStP&P 5s '75	6⅛	5⅝	5⅝—	⅜
62 †do aj 5s 2000..	1⅛	1⅛	1⅛	....
38 †CM&StP 4½s'89C	34⅞	34⅝	34⅝—	¾
7 †do 4¼s '89 E..	34⅝	34⅝	34⅝—	⅜
11 †do gen 4s '89..	34⅞	34⅛	34⅛—	⅝
2 †do 3½s '89 B..	31⅜	31⅜	31⅜—	¼
8 †§C&NW 6⅛s '36	21⅛	20⅝	20⅝—	1
23 †do rfg 5s 2037..	12⅛	11⅞	11⅞—	½
12 †do gm 5s '87...	19	18⅝	18⅝—	⅝
17 †do 4⅝s '87	18⅛	18	18 —	⅝
20 †do cv 4⅝s '49..	1⅜	1⅛	1⅜—	⅛
80 †do 4½s 2037..	12⅛	12	12 —	½
23 †do 4½s 2037 C.	12	12	12 —	½
6 †do 4s '87	17½	17¼	17¼—	1
1 †do 4s '87 st.....	17⅜	17⅜	17⅜—	¾
3 †do 3½s '87	17½	17½	17½—	⅛
2 †§ChiRy 5s '27..	42	42	42 —	2½
4 †§CRI&P4½s'52A	8⅝	8⅜	8⅜—	½
10 †do 4½s'52 A ct	7⅞	7⅝	7⅝—	⅜
22 †do cv 4½s '60..	1⅛	1⅛	1⅛—	⅜
57 †do 4s '88	15⅝	15⅛	15⅛—	⅝
1 †do 4s '88 ct.....	15	15	15	....
43 †‡do rfg 4s '34..	8	7⅝	7⅝—	⅝
10 †do rfg 4s '34 ct	7¼	7	7 —	½
1 CSL&NO 5s '51..	74	74	74 —	2
1 CTH&SE inc5s'60	47	47	47 —	2
8 ChUnSta 3⅜s'63.	108	107⅞	108	....
16 do 3½s '51	105⅛	105⅛	105⅛—	⅛
77 do 3⅛s '63	101⅞	101⅞	101⅞—	¼
9 Chi&WInd 4¼s'62	92⅛	92¼	92⅛	....
29 do 4s '52.......	92	91⅞	91⅞—	⅛
9 CinGas&E 3¼s'66.	108⅛	107⅞	107½—	1⅛
7 CinUnTm 3⅜s'69.	112⅛	112⅛	112⅛—	⅛
14 CCC&StL 4½s '77	55½	54⅞	54⅞—	1¼
1 do gen 4s '93....	75	75	75 —	3½
25 ClevElecIll 3s'70.	107⅞	107⅝	107⅝—	¼
5 ClevShL 4½s '61	81⅜	81⅜	81⅜+	⅛
5 ClevUTm 5½s'72	88⅝	88	88⅝	....
6 do 5s '73.......	77½	77⅛	77½+	½
8 do 4½s '77C.....	70⅛	70	70 —	1
6 ‡ColF&I 5s '70..	80	80	80 —	1
3 Col&So 4½s '80..	13⅛	13⅛	13⅛—	⅝
4 ColumG5s'52May.	104⅛	104⅛	104⅛	....
16 do 5s '61.......	104¼	104	104 —	¼
2 Col&SOhE3¼s'70.	105⅝	105⅝	105⅝—	¼
5 Col&Tol 4s '55...	113	113	113 +	¼
3 ‡CMack inc'69ww	37⅜	37	37 —	1
24 ComEd cv3½s'58.	115⅛	114⅝	114⅝—	⅞
1 ConRivP 3⅜s'61.	108⅛	108⅛	108⅛—	⅛
2 Con Edis 3¼s'46.	103⅛	103⅛	103⅛—	⅝
16 do 3½s '48.......	105	104⅝	105	....
7 do 3½s '58.......	106⅝	106⅛	106⅛—	⅝
2 do 3½s '56.......	104	103⅝	103⅝—	⅛
55 ConOil cv3½s'51.	104⅛	104	104 —	⅛
3 †Con Rys 4s'54..	18	18	18 —	1
1 †do 4s '55 Jan..	18	18	18 —	1
13 †do 4s '56......	18	18	18 —	2
10 Cons Coal 5s '60	77	76⅝	77 —	½
2 Cons Pw 3¼s'70.	109⅛	109⅛	109⅛	....
2 do 3½s '66.......	107	106⅝	106⅝—	....
5 Cont Oil 2¾s'48.	105⅝	105⅝	105⅝+	⅛
4 †CubaNR 5½s'42	16⅝	16	16 —	⅝
6 do 5½s '42 rct..	15⅛	15	15 —	⅛
2 †CubaRR 7½s'46	17	17	17	....
2 †do 6s '46.......	17	17	17 —	1½
6 †do 5s '52.......	17⅝	16⅛	16⅛—	2⅛
2 CurtisPub 3s '55	97⅝	97⅛	97⅛—	⅛
5 DaytP&L 3s '70.	106⅞	106½	106⅞+	⅛
31 Del&H rfg 4s'43	49	46⅞	46⅞—	2½
3 DelP&L 4½s '71.	108	108	108	....
22 †§D&RG 4s '36.	7⅞	7⅞	7⅞—	¼
22 †D&RGW 5s '78.	6⅞	6½	6½—	1⅛
2 Det Ed 3½s '66.	109⅝	109⅝	109⅝—	⅛
4 DetTTun 4½s'61.	101	101	101	....
1 Dow Ch 2¼s'50.	103⅝	103⅝	103⅝	....
3 Duq Lt 3½s '65.	107⅝	107⅝	107⅝	....
2 ElgJo&E 3¼s'70.	104⅞	104⅞	104⅞+	¼
156 †Erie rfg 5s '67..	17⅛	16⅞	16⅞—	¼
25 †§do rfg 5s '75..	17⅛	17	17 —	⅝
1 †do 1st 4s '96....	82	82	82 —	⅝
88 †do gen ln 4s '96	42½	40⅞	40⅞—	2½
5 †do cv 4s '53A...	36⅛	36⅛	36⅛—	⅝
3 †do cv 4s '53B..	36½	36½	36½—	⅝
3 †Erie&Jer 6s '55	82¼	82¼	82¼—	6¼
1 †ErieGene 6s'57.	104	104	104 —	1½
16 †FlaECst 5s '74.	7⅝	7½	7½	....
20 †do 5s '74 ct....	6⅞	6⅞	6⅞—	¼
1 do 4½s '59	65⅛	65⅛	65⅛—	¼
1 FonJ&G 2-4s'82ct	2⅛	2⅛	2⅛—	¼
1 FrancisSug 6s '56	43⅞	43⅞	43⅞+	⅝
15 GenAInv 5s '52.	100⅝	100⅝	100⅝	....
17 GenSCast 5½s '49	86⅛	86⅛	86⅛—	½
1 Ga&Ala cn 5s '45	10	10	10 —	⅝
9 Goodrich 4¼s '56.	105⅛	104⅝	104⅝—	1
5 Goth S Ho 5s '46	79⅛	79⅛	79⅛	....
4 GtNoRy 5½s '52.	106⅝	106⅛	106⅝—	⅝
13 do 5s '73	98⅝	98⅛	98⅛—	⅛
26 do 4½s '76D	89⅜	89⅜	89⅛—	1⅛
1 do 4½s '77E	89	89	89 —	½
10 do 1st 4¼s '61.	107⅛	107	107 —	⅛
20 do 4s '46C	103	102⅝	102⅝—	⅝
52 do 4s '46H	98⅛	98	98 —	⅝
6 GulfM&N 5s '50	83	82	82 —	3
5 do 5½s '50	89	89	89 —	½
1 GulfM&O 4s '75	63⅝	63⅝	63⅝—	⅛
2 Hoe&Colstmtg'44	90⅝	90⅝	90⅝—	1⅛
11 HudCoal 5s '62A	27	26⅛	26⅛—	⅞
36 Hud&M rfg 5s'57	45⅝	45⅛	45⅛—	½
22 ‡do inc 5s '57..	12⅛	12	12 —	⅛
18 Ill Cen 4s '52 ..	43⅛	43	43 —	⅛
2 do 4s '53	40⅛	39⅛	39⅛—	1
4 do rfg 4s '55	42	41⅝	42	....
51 do 4⅜s '66	40⅛	39	39 —	1⅛
2 do W Line 4s '51	61	61	61	....
1 do 4s '51 reg.	58	58	58	....
27 IC-CSL-NO5s'63A	43	41⅜	41⅜—	2⅛
8 do 4½s '63	40⅛	39⅝	39⅝—	2
1 Inland Stl 3s '61.	106	106	106 +	¼
3 InterlIr cv 4s '47	98	98	98	....
9 †IntGtNor aj6s'52	⅞	⅞	⅞	....
4 do 1st 6s '52..	9⅝	9⅝	9⅝	....
1 †do 5s '56C	9⅝	9⅝	9⅝—	1¼
4 IntHyEl cv 6s'44	47	47	47 —	1
25 IntMeMar 6s '41	81⅛	80	80 —	2
7 Int Paper 6s '55.	102⅛	101⅞	102⅛	....
10 do 5s '47	103⅛	103⅛	103⅛+	⅝
32 IntT&T 4½s '52	35½	34⅛	34½—	1⅛
73 do 5s '55	38	37	37 —	1⅛
1 †‡KCFS&M 4s'36	36	36	36	....
1 †do 4s '36 ct..	34½	34½	34½	....
10 KCSouth 5s '50.	70⅝	70	70 —	1
3 do 3s '50	65	65	65 +	¼
9 KCTerm 4s '60..	108	108	108	....
1 KeithBF 6s '46.	102⅛	102⅛	102⅛	....
1 KingsCoLt 5s '54.	107⅛	107⅛	107⅛	....
6 KoppersCo 4s '51.	104⅛	104⅛	104⅛—	⅛
2 Kresge Fd 3s '50.	104	104	104 —	⅛
3 Lac Gas '42B .	57	56⅝	57	....
14 do 5½s '53	59⅛	56½	56½—	2⅜
4 do 5½s '60D....	59	57⅛	57⅛—	2
3 do 5s '42	93⅛	93⅛	93⅛+	⅝
1 LE&We 2d 5s'41	96	96	96 —	⅞
2 LS&MS 3½s '97.	93⅞	93⅞	93⅞—	⅛
6 LehC&N 4½s'54A	63⅝	63⅛	63⅛—	2⅛
2 do 4½s '54 C..	61⅛	60⅝	60⅝—	3⅜
1 †LehValC 5s '74	33	33	33 +	½
1 ‡do 5s '74 st....	34	34	34 —	1⅛
5 LehVlNY 4½s '50	43⅛	43⅛	43⅛—	⅝
7 LehVal 5s 2003st	26	24⅝	24⅝—	3⅛
31 do 4½s 2003 st..	22	21	21 —	1
27 do 4s 2003 st..	20	20⅛	20 —	1
5 LehValTrm 5s'51	49	48⅛	48⅛—	....
1 LbyMcN&L4s'55.	105	105	105	....
1 Liggett&M 5s'51.	129	129	129	....
1 LionOil cv 4½s'52	96	96	96 —	½
1 Loews 3½s '46.	104	104	104 —	⅛
5 ‡LongDck 3⅛s'50	96⅛	96⅛	96⅛+	⅝
15 LongIsl rfg 4s'49	98	97	97 —	⅝
14 do 4s '49 st.....	97⅛	97⅛	97⅛—	1⅛
4 Lorillard 5s '51..	127	127	127	....
14 Louisia&Ar 5s'69	85⅛	84⅝	84⅝—	⅝
6 Lou&N 4½s 2003.	99⅛	99⅛	99⅛	....
6 do 1st 4s 2003..	93	93	93 —	⅝
20 do 3⅜s 2003.....	89⅛	89⅛	89⅛—	⅛
10 do 3½s '50 A....	105⅛	105⅛	105⅛—	⅛
2 Lou-NAK-C4s'55.	110⅛	110⅛	110⅛—	....
1 L&NMbl 4½s'45.	112	112	112 —	1
6 L&NSoJtM 4s'52	89⅛	89⅛	89⅛	....
8 LouG&E 3½s'66.	109⅝	109⅝	109⅝	....
1 Maine Cen 4s '45	78⅛	78⅛	78⅛+	¼
5 do 4½s '60.....	50	50	50 —	¼
1 Manati Sug 4s'57	29	29	29 —	¼
45 †McKs&R5¼s'50.	104	103⅛	103⅛—	⅛
2 MichCen 3½s '52	97⅛	97⅛	97½	....
2 do 3½s '51......	70	70	70 +	3
2 do 4½s '79......	65	65	65	....
14 MichCnGs 4s'63.	103⅝	103⅛	103⅛+	⅛
3 †MilSpNW 4s'47	16⅝	16⅝	16⅝	....
2 †MSP&SSM 6s'46	1⅞	1⅞	1⅞+	⅛
5 ‡do 5½s '78.....	67⅛	67⅛	67⅛	....
10 †‡do gtd 5s '38.	9	9	9	....
20 †‡do cn 4s '38.	8⅞	8⅜	8⅜—	⅛
95 M-K-Tex 5s '62A	14	13	13 —	1⅜
14 †do aj 5s '67.....	4	4	4 +	¼
2 do 4½s '78.......	13	13	13 +	¼
49 do 1st 4s '90.....	26⅛	25	25 —	1⅛
8 do 4s '62 B.......	12⅛	12½	12½—	⅛
3 †MoPac cv5½s'49	1⅛	⅞	1⅛	....
5 †do 5s '65 A.....	19⅜	19⅛	19⅛—	....
43 †do 5s '77 F.....	20	19⅛	19⅛—	1
5 †do 5s '77 F ct..	19	19	19 —	⅜
12 †do 5s '78 G.....	21	20⅛	20⅛—	⅛
43 †do 5s '80 H.....	21	20⅛	20⅛—	⅛
10 †do 5s '81 I.....	19⅞	19⅛	19⅛—	1
43 †do gen 4s '75..	1½	1¼	1⅜	....
4 MontPow 3⅜s'66.	103⅝	103⅛	103⅛—	⅝
6 Mor&Essex 5s'55	38⅛	38⅛	38⅛—	⅝
7 do 4½s '55......	33⅛	33⅛	33⅛—	⅝
12 do 3½s 2000.....	38⅛	38	38 —	⅛
5 MtStT&T 3¼s'68.	108⅝	108⅛	108⅛	....
9 NatDairy 3¾s'60.	104	103⅝	103⅝—	⅝
2 NatDistill 3½s'49.	104⅛	104⅛	104⅛—	⅛
8 NatSteel 3s'65...	105	104⅝	104⅝—	⅛
3 †NEngRR 5s'45..	51⅛	51⅛	51⅛—	⅜
2 †do 4s '45	50⅛	50⅛	50⅛—	⅜
5 NOGtNor 5s'83..	72⅛	72	72⅛+	⅝
6 NOPubSv 5s'52A.	105⅛	105⅛	105⅛	....
2 do 5s '55B......	105⅛	105⅛	105⅛+	⅛
18 NOrlTerm 4s'53.	71⅛	68⅛	68⅛—	3
1 †NOT&M 5½s'54	38⅛	38⅛	38⅛—	⅝
4 †do 5s '54B......	36⅛	36⅛	36⅛—	2⅛
2 †§NY&GrL 5s'46	35	35	35 —	4
10 NY&QE-P 3½s'65.	109	109	109 +	⅛
30 NYC rfg 5s 2013.	63	62	62⅛—	1⅛
68 do 4½s 2013 A..	57⅛	56	56 —	1⅛
27 do cn 4s '98.....	62	60⅝	60⅝—	1⅛
13 do 3⅜s '46......	90⅛	90	90⅛—	⅛
23 do cv 3¼s '52...	60⅛	60	60 —	2⅛
21 NYC&HR 4s'42...	100⅛	100⅛	100⅛—	⅛
5 do 3½s '97.......	86⅛	86⅛	86⅛+	½
3 NYCLaSh 3½s'98	67	67	67	....
2 NYCMiC 3½s'98	65	64⅛	64⅛—	½
1 NYChi-StL 6s'50.	79	79	79 —	1
20 do 6s '41.......	91	90⅛	90⅛—	⅝
22 do 5½s '74A.....	68	67⅛	67⅛—	1⅜
68 do 4½s '78......	56½	54⅛	54⅛—	1⅜
11 do 4s '46.......	87	87	87 +	⅛
15 do 3½s '47......	92⅝	92¼	92¼—	⅛
95 NYCity 3s'80....	100⅝	100¼	100⅛—	½
11 NYConn 3½s'65.	100	99⅞	99⅞+	⅝
2 NYDockCo 4s'51	55	55	55 —	2
1 NYEdis 3¼s'65.	108	108	108 +	¼
4 do 3½s '66......	108⅝	108	108 —	¼
2 NYGElH-P 5s'48.	123⅛	123⅛	123⅛—	2¼
4 †NYNHH cv6s'48	22⅛	21	21 —	1⅛
34 †do 4½s '67.....	21⅛	21	21 —	⅝
18 †do 4s '47......	19⅛	19	19⅛—	⅜
3 †do 4s '55......	19⅛	19⅛	19⅛—	1½
37 †do 4s '56......	20⅛	19	19 —	½
5 †do 3½s '47.....	19	19	19 —	1⅛
6 †do 3½s '54.....	19	19	19 —	1
2 †do cv 3½s'56...	19⅛	19⅛	19⅛—	½
5 †NYO-W rfg4s'92	5⅛	5⅛	5⅛—	¼
1 †do gen 4s '55..	1⅜	1⅛	1⅜+	¼
4 NYStm 3½s'63...	106	106	106	....
40 †§NYS-Wgn5s'40	10⅛	10⅛	10⅛—	⅛
2 §†do rfg 5s '37..	30	30	30 —	4⅛
2 †NYS-WTr 5s'43	73	73	73 —	2
1 NYTrpR 6s'46st	99	99	99	....
33 §†NYW-B 4½s'46	6⅛	6	6	....
1 NiagSh cv5½s'50.	102⅝	102⅝	102⅝	....
1 †Norf&So 5s'41ct	81	81	81 —	4⅜
8 §†do 5s '61A....	13	13	13 —	⅛
5 †do 5s '61 rgn ct	13	13	13 —	⅝
2 NorAm Co 4s'59.	106	105⅛	105⅛—	⅝
49 Nor Pac 6s 2047	64⅞	64	64 —	⅞
2 do 5s 2047C.....	58⅛	58⅛	58⅛+	⅛
1 do 5s 2047D.....	58	58	58 —	⅝
4 do 4½s 2047.....	53⅛	52	52 —	2¼
38 do 4s '97.......	78⅛	78	78 —	⅝
3 do 4s '97 reg.....	74⅛	74¼	74¼	....
4 do 3s 2047......	42⅝	42⅝	42⅝—	¼
11 NorStPw 3½s'67.	109⅝	109⅛	109⅛	....
4 Ohio Ed 4s '65..	107	106⅞	107	....
3 OntPNFall 5s'43.	102⅛	102⅛	102⅛—	....
3 Ont Tran 5s'45...	103⅛	103⅛	103⅛+	....
11 Or-WaRRN 4s'61.	107⅛	106⅞	106⅞—	⅛
10 Otis Stl 4½s'62A	87⅝	86⅝	86⅝—	⅝
1 PacCoast 1st5s'46	63⅛	63⅛	63⅛+	⅛
8 PacG&El 3½s'66.	109⅛	108⅛	109⅛	....
6 do 3⅜s '61......	110⅛	110⅛	110⅛—	¼
3 do 4s '64......	111⅛	111	111⅛—	⅜
5 PacT&T 3¼s'66B.	108	108	108 +	⅝
1 do 3¼s '66C.....	108⅝	108⅝	108⅝	....
36 ParPic cv 3¼s'47	95½	95	95⅛—	....
1 Pen Co 4s '63...	105	105	105	....
1 PenO&Det4½s'77.	103⅛	103⅛	103⅛	....
23 PenP&Lt 4½s'74.	108⅛	108⅛	108⅛	....
25 do 3¼s '69......	108⅛	108	108 —	⅛
2 PenRR gen 5s'68.	115⅛	115⅛	115⅛	....
7 PenRR cn4¼s'60.	121⅛	121⅛	121⅛—	¼
20 do gen 4½s '65..	107⅛	107	107 —	½
30 do 4½s deb '70..	92⅛	91⅛	91⅛—	⅝
25 do gen 4¼s '81..	102⅛	102	102 —	1⅛
13 do 4¼s '84E......	103⅞	102⅛	102⅛—	1⅛
1 do 4s '43........	107⅛	107⅛	107⅛—	¼
19 do 3⅜s '70......	96⅛	95⅛	95⅛—	1¼
38 do 3¼s '52......	88⅝	88⅛	88⅛—	⅛
10 Pere Marq 4½s'80	65⅝	65	65 —	1
1 do 4s '56........	66	66	66 —	⅛
2 PhelpsDg 3⅛s'52.	107	107	107 —	⅛
9 Phila Co 5s '67..	107⅛	107	107	....
11 †PhRdCI cv 6s'49	4⅛	4⅛	4⅛—	⅛
14 †do 5s '73......	17⅝	17	17 —	⅛
5 †§PhilipRy 4s '37	4⅝	4⅝	4⅝+	⅛
2 †do 4s '37 ct....	4	4	4 +	½
22 PhilpsPet 1⅛s'51.	100	99⅞	99⅞—	⅛
1 PCC&StL 4½s'77.	103⅛	103⅛	103⅛—	⅛
11 PitCok&Ir4½s'52.	104	104	104	....
10 Pit&WVa4½s'58A	54⅛	53⅝	53⅝—	4⅛
42 PrtlGenE 4½s '60	80⅛	80	80 —	1⅛
2 Readg 4½s '97 A	79⅝	79⅝	79⅝+	⅛
10 Rdg Jer Cn 4s '51	66⅛	65⅛	65⅛—	⅛
10 RmRnd4¼s'56ww.	104⅛	104	104 —	⅛
31 RepubStl 4½s'56.	106⅛	106	106	....
5 †§RoGrW1st4s'39	39	39	39	....
5 †Rutlnd1st4½s'41	4⅛	4⅛	4⅛	....
1 †StLIMS4RG'33ct	65	65	65 —	⅛
1 †StLPe&NW5s'48	28⅛	28⅛	28⅛—	⅛
4 StL PubSvc 5s '59	70⅝	70	70 —	⅛
3 StLRM&P 5s '55st	39⅛	39⅝	39⅝+	⅝
2 †StLSF 5s '50 B	10⅛	10⅛	10⅛	....
83 †do 4½s '78.....	10⅛	10⅛	10⅛—	⅛
7 †do 4½s '78 ct st	9⅝	9½	9⅝—	⅛
39 †do 4s '50 A....	10	9⅝	9⅝—	⅛
9 †do 4s '50 A ct.	9½	9⅛	9½	....
11 †§StLSW 5s '52..	18⅛	18	18 —	1
5 †do rfg 5s '90...	11	11	11 —	⅝
12 ‡do 1st 4s '89..	70⅛	70	70 —	⅛
2 †StPKC-SL4½s'41	6⅛	6⅛	6⅛+	¼
18 SA&APass 4s '43	79	78⅝	78⅝—	1⅛
38 †SeabAL cn6s '45	4⅞	4⅝	4⅝—	⅝
8 †do 6s '45 ct....	4	3⅞	3⅞—	⅛
10 †do aj 5s '49....	⅝	⅝	⅝—	⅛
12 §†do 4s '50 st....	9	8⅛	9 +	¼
19 §†do rfg 4s '59.	3⅛	3⅛	3⅛—	⅛
1 †do rfg 4s '59 ct	3	3	3 —	⅛
2 †Se-AlFl 6s'35Act	2⅛	2⅛	2⅛—	⅛
6 Shell Un 2½s '54	96⅛	96⅛	96⅛	....
1 Socny-Vac 3s '64.	105⅛	105⅛	105⅛—	⅝
4 SoBlT&T3¼s '62.	107	107	107	....
9 do 3s '79.......	106⅞	106⅛	106⅛—	⅛
1 SoColPw 6s '47.	105⅛	105⅛	105⅛	....
5 SoKraft 4¼s '46.	102⅛	102	102 —	⅛
8 SoNtGas 4½s '51.	106⅛	106⅛	106⅛—	⅛
55 Sou Pac 4½s '68	44⅛	43⅝	43⅝—	1⅛
90 do 4½s '81......	44⅛	43⅛	43⅛—	1⅛
73 do 4½s '69......	44⅛	43⅝	43⅝—	1⅛
24 do rfg 4s '55....	60⅛	59⅝	59⅝—	⅝
16 do clt 4s '49....	44	43	43 —	1
11 do 3⅜s '46......	52⅝	52	52 —	⅛
41 do 4½s Ore '77..	48	46⅛	46⅛—	1⅛
12 SoPc SF Ter 4s'50	79⅝	78	78 —	1⅜
25 Sth Ry 6½s '56.	80⅝	79	79 —	1½
10 do gen 6s '56....	75⅝	75	75⅛—	1⅛
6 do cn 5s '94.....	90⅛	90	90 —	⅛
44 do gen 4s '56....	59⅛	57	57 —	2
8 Std Oil N J 3s'61.	104⅝	104⅝	104⅛+	⅝
13 do 2⅜s '53......	104⅛	104⅛	104⅛	....
4 Stude cv 6s '45.	101⅛	100⅝	100⅝—	4⅛
1 T RR AStL 5s'44.	113	113	113 —	⅛
2 do 4s '53.......	109⅛	109⅛	109⅛—	⅛
1 Tex Corp 3s '65.	105	105	105 —	⅛
5 Tex&P 1st5s2000.	107⅝	107⅝	107⅝—	1⅛
9 do 5s '77 B......	68⅝	68⅛	68⅛+	⅛
1 do 5s '80 D......	67⅛	67⅛	67⅛—	⅛
5 do MP Ter5½s'64.	99⅛	98⅝	98⅝—	1⅛
80 †Thd Ave aj5s'60.	19	18	18 —	1⅛
6 do 4s '60........	58⅛	58	58⅛+	⅛
5 Un El Mo3⅜s'62.	106⅛	106	106 +	⅛
10 Un Oil Cal 3s'59.	104⅛	104⅛	104⅛+	⅛
12 Un Pac 1st4s'47.	112⅛	112⅛	112⅛+	⅛
1 do 4s '47.......	111⅛	111⅛	111⅛	....
45 do 3½s '80......	105	104⅝	104⅝—	1⅛
12 do 3½s '71......	99	98⅛	99 —	⅝
39 do 3⅛s '70......	39	39	39	....
2 UnCig-WhSt 5s'52.	69	69	69	....
9 Unit Drug 5s '53.	85⅛	85	85 —	⅛
1 Un Stkyd 4¼s'51.	92	92	92 +	⅝
10 U S Stl 2.25s'51.	101	101	101 —	⅛
1 Utah L&Tr 5s'44.	104	104	104	....
1 Utah P&L 5s '44.	104⅛	104⅛	104⅛—	⅛
1 Va Ir C&C 5s '49.	55⅛	55⅛	55⅛+	⅝
5 Virg Ry 3⅜s '66.	107	107	107	....
6 †Wab rfg 5½s'75.	8	8	8	....
36 †‡do 1st 5s '39..	44⅛	44	44 —	1⅜
4 †‡do 2d 5s '39..	13⅝	13⅛	13⅛	....
10 †do 5s '80 D....	8	8	8	....
10 †do 4½s 78 C....	7⅞	7⅞	7⅞	....
6 Walwrth 4s '55..	78⅛	78⅛	78⅛—	⅝
2 War Bros 6s '48.	94⅞	94⅞	94⅞—	⅝
1 †Warr Brs 6s '41.	54⅛	54⅛	54⅛—	1⅛
10 W Shore 4s 2361.	50⅛	50⅛	50⅛—	1⅛
8 WestS 4s 2361reg	49	48	48 —	1½
20 WestnM5½s '77A.	102	101⅛	101⅛	....
21 do 4s '52	94	91⅝	92⅛—	1⅜
14 †WstnP1st 5s '46	17	16	16 —	1
18 †do 5s '46 asd..	16⅝	16	16 —	1
9 West Un 5s '51	74⅛	74	74 —	1⅜
5 do 5s '60......	75⅝	75⅛	75⅛—	⅛
9 do 4½s '50......	73⅛	72⅛	72⅛—	1⅛
5 Whl Stl 4½s'66A.	105⅝	105⅝	105⅝	....
7 Wilson 4s '55...	106⅛	106⅛	106⅛—	⅛
14 †Wis Cen 4s '49.	28⅝	28	28 —	1
18 †§do 4s S&D '36	8⅛	8⅛	8⅛—	⅛
1 Wis P S 4s '61.	107⅝	107⅝	107⅝+	1/32
6 YngS&T 3⅛s '60.	101	101	101	....
5 do cv 4s '48....	102⅛	102⅛	102⅝	....

FOREIGN.

Sales. thous.	High.	Low.	Close.	Net chge.
5 †AgrMBC 6s '48	23⅛	23⅛	23⅛	....
38 Argen 4s '72 Feb	59⅛	58⅛	58⅛—	1
8 do 4s '72 Ap..	59⅝	58⅛	58⅛—	1⅛
19 do 4½s '48......	78⅝	78⅛	78⅛—	⅛
5 do 4½s '71......	67⅛	67⅛	67⅛—	⅝
62 Australia 5s '55	57⅛	56⅝	57 —	1
27 do 5s '57.......	57	56⅝	57 —	1
14 do 4½s '56.......	47⅝	47	47⅛—	2
2 Belgium 6½s '49	49	49	49 —	1
1 do 6s '55........	51⅛	51⅛	51⅛—	¼
6 †BerlCiyE 6½s'59	20	19⅝	20 +	1
27 †Brazil 8s '41....	19	18⅝	18⅝—	¼
8 †do 6½s '26-57..	16	15⅝	15⅝—	⅜
8 †do 6½s '27-57..	16	15⅝	16	....
9 †BrazCRE 7s '52	18	17⅝	18 +	½
5 Brisbane 6s '50	60⅛	60	60 —	2
3 †Budapest 6s '62.	5⅛	5	5 —	¼
7 Buen A 3s '84.	34	34	34 —	⅛
10 do 4⅜s '77......	48⅛	47	47 —	1⅛
5 do 4⅜s Apr '76	49	49	49 —	⅛
2 do 4⅜s '75......	49⅛	49	49 —	⅝
4 Canada 5s '52....	98⅝	98⅝	98⅝—	¼
3 do 4s '60........	89½	88½	88½—	1¼
6 do 3¼s '61......	81	80	80 —	1¼
14 do 3s '68........	77⅝	77	77 —	1¼
22 do 3s '67........	77½	76½	76½—	1½
10 †CMB6½s'57asd..	8⅝	8½	8½—	¼
4 †do 6s '62 asd....	8½	8½	8½—	¼
2 †Chile 6s '60 asd	9⅛	9⅛	9⅛—	⅛
35 †do 6s '61 Jan asd	9¼	9	9 —	⅜
1 †do6s '61 Feb asd	9⅛	9⅛	9⅛	....
2 †do 6s'61Sept asd	9¼	9¼	9¼	....
1 †ChilM 7s'60 asd	8½	8½	8½	....
4 †Colom 6s'61 Jan	33	33	33 +	⅛
8 †do 6s '61 Oct...	33	33	33 —	½
4 Copenha 4½s '53	21⅝	21⅝	21⅝—	⅝
4 Cuba 5½s '53...	102½	102½	102½+	¼
5 Cuba 4½s '77...	51	51	51 —	⅝
12 Denmark 6s '42..	38½	38	38 —	⅛
22 do 6s '42 wd...	42	41	41	....
2 do 5½s '55.......	41⅝	41⅝	41⅝+	⅛
2 do 4½s '62.......	40	40	40 —	¼
1 do 4½s '62 wd...	40	40	40	....
10 DomRp5½s'61ext	55	55	55 —	1
1 French 7½s '41..	83	83	83 +	1
11 †GerGvt 5½s '65	8½	8¼	8⅜+	⅛
2 †do 5½s '65 unst	6¼	6¼	6¼	....
2 †do 7s '49........	12	12	12 +	1
1 †do 7s '49 unst..	7⅝	7⅝	7⅝+	⅛
1 †GerGenEl 6s '48	33	33	33 +	½
2 GtConElJ 7s '44	67	67	67 —	1
4 do 6½s '50.......	73	72½	72½—	1
4 †ItalPuUt 7s '52	27⅝	27⅝	27⅝+	⅛
5 †Italy 7s '51.....	44	44	44 —	½
4 Japan 6½s '54...	64	63½	63½—	2¼
9 do 5½s '65.......	47⅞	46	46 —	2⅜
8 †MedMu 6½s '54	7½	7½	7½—	½
10 Mend Pro 4s '54	62	61½	62 +	¼
13 Met Wat 5½s '50	63	62½	63 —	2
4 †Mex 5s asd'45..	4⅝	4⅝	4⅝—	¼
2 †do 4s'04 asd '54	4⅜	4⅜	4⅜—	⅛
2 †do 10 4s asd'45	4⅝	4⅝	4⅝—	¼
2 †MilanCity6½s'52	27⅝	27⅝	27⅝—	1⅜
10 †MinasGe 6½s'59	8⅛	8⅛	8⅛	....
14 NSouWales 5s'57	58	58	58 —	4
6 do 5s '58	58	57	57 —	4½
11 Norway 4¼s '65	34	34	34	....
3 do 4¼s '63 wd.	36¼	36¼	36¼+	¼
1 do 4s '63	33¼	33¼	33¼—	1⅛
2 OrientDev 6s '53	40	40	40 —	3⅜
1 do 5½s '58	38½	38½	38½—	⅞
11 †Pan5s'63Ast asd	62⅜	62½	62½—	1½
1 †do 5s'63st asd ct	62	62	62 —	1
2 †Pernamb'co7s'47	6⅝	6⅝	6⅝—	¼
5 †Peru 7s '59	6⅝	6⅝	6⅝	....
6 †do 6s '60	6⅛	6⅛	6⅛	....
5 †do 2d 6s '61.	6⅛	6	6 —	¼
10 Queensld 7s '41.	91	91	91 —	⅛
1 do 6s '47	62	62	62	....
1 Rhine-Wes. 6s '52	20⅛	20⅛	20⅛—	1⅞
2 †do 6s '55	20	20	20 —	2½
7 †Rio de Jan8s'46	7⅞	7⅞	7⅞—	⅛
34 †do 6½s '53	7¼	7⅛	7⅛—	⅜
1 †RioGdoS 8s '46	10⅛	10⅛	10⅛—	⅛
5 †do 6s '68	8¼	8¼	8¼—	⅛
1 SantaFPrv 4s '64	55½	55½	55½	....
1 †Sao P Cy 8s '52	10¼	10¼	10¼—	⅛
7 †do 6½s '57	9	9	9	....
1 Sao Pa St 8s '50	18⅝	18⅜	18⅜+	⅜
38 †‡do 7s '40	50½	49½	50½+	1
3 †do 6s '68	18	17⅝	18 +	⅜
13 †SerbsCtsS 7s '62	7	7	7	....
5 ShinyeE 6½s '52	49½	49½	49½—	½
12 TaiwEP 5½s '71	42½	40	40 —	3⅜
3 TokioCy 5½s '61	47½	47	47 —	1⅜
44 TokioELt 6s '53	34¼	42½	42½—	2¼
1 UjigaElP 7s '45.	71	71	71 —	1½
54 Urug3¾-4-4⅛s'79	41	40⅞	41 —	1
3 do cv3¾-4s-4⅛s'79	38.	38	38 —	3
1 VenPrMBk 7s '52	24	24	24	....
7 †WurtteEl 7s'56	20	20	20 —	5½
9 Yokohama 6s '61	54½	52⅛	52⅛—	2⅞

xin—Ex interest. ct—Certificates. †Selling flat on account of default of principal or interest or both. ‡Selling flat for reasons other than default. §Matured bonds. Negotiability impaired pending investigation.

PRODUCE MARKETS

BUTTER—Steady; receipts, 12,259 tubs. EGGS—Weak; receipts, 18,886 cases. POULTRY—Chickens, firm; others steady; receipts. POTATOES—Steady; receipts, 86 cars; on team track, 336 cars. MILK—Class 1, for fluid consumption, price paid by bottlers at country collection stations, $1.96 per 100 lbs. Only wholesale prices quoted:

***Wholesale Creamery Butter Prices.**

	—Chicago— Whole milk.	Centralized.	New York.	Boston.	Philadelphia.
93 score..	30½	....	31⅝	....	31⅝
92 score..	30	....	30⅝	31¼	31¼
91 score..	29⅝	....	30½	30⅝	30⅝
90 score..	29⅛	29½	30¼	....	30¼
89 score..	29	29	29⅝	....	29⅝
88 score..	28½	28½	....	....	....

*Quoted by Agricultural Marketing Service.

Live Poultry.

Hens	17@19c	Broilers—	
Leghorns hens..	14½c	Colored	18c
Roosters	11@11½c	Rocks	19c
Turkeys—		Springs	18½@21½c
Toms	13@16c	Ducks	13@19c
Hens	13@19c	Geese	13@15c

Dressed Poultry.

Turkeys—		Geese	13@14c
Toms	14@21c	Ducks	14c
Hens	14@23c	Capons	25@27c

Eggs.

Ext. firsts.	16¾@17¼c	Checks	14c
Firsts	16½@17c	Government extras—	
Current receipts.	15½c	Cartons	26c
Dirties	14¼c	Loose	25c

Potatoes.

[Carlots, per 100 lbs.]

Idaho russets.......................$1.17½@1.65
Nebraska triumphs....................$1.60@1.65
Minnesota-North Dakota..............70c@$1.15
New Florida, street sales.............$1.50@1.60

Country Dressed Veal.

50@60 lbs........11c | 90@100 lbs.14½@16c
70@80 lbs..12@13½c | 110@120 lbs......16½c

WISCONSIN CHEESE.

PLYMOUTH, Wis., Feb. 14 [Special].—Wisconsin Cheese exchange: Wisconsin, no squares; no twins; daisies, 15c per lb; brick, 13¾c; no double daisies; no Americas; horns, 15c; cheddars, 14½c.

BOARD OF TRADE SALES.

[On Feb. 13, 1941, in thousands of bushels.]

	May.	July.	Sept.	Total.
Wheat	7,250	3,815	1,551	12,616
Corn	1,601	612	320	2,533
Oats	182	29	15	226
Rye	238	59	32	329
Soy beans....	1,607	328	...	1,935
Grand total				17,639

Open Grain Trades.

	May.	July.	Sept.	Total.
Wheat	25,752	18,034	5,072	48,858
Corn	14,499	6,922	1,661	23,082
Oats	5,834	2,364	190	8,488
Rye	10,615	2,190	656	13,461
Soy beans....	6,836	2,349	...	9,185
Grand total				103,074

• OFFICIAL WEATHER FORECAST

The United States weather bureau forecast for today and tomorrow and yesterday's table of records follow:

LOWER MICHIGAN: Mostly cloudy Saturday and Sunday; snow flurries in north and extreme west portions Saturday; not much change in temperature.

UPPER MICHIGAN: Partly cloudy Saturday and Sunday; occasional snow flurries Saturday; slightly warmer in northwest portion Saturday.

WISCONSIN: Partly cloudy Saturday and Sunday; occasional snow flurries in northeast portion Saturday; slightly warmer Saturday.

IOWA: Fair Saturday and Sunday; slightly warmer in east portion Saturday.

MINNESOTA: Generally fair Saturday and Sunday; slightly warmer in east Saturday.

NORTH DAKOTA: Generally fair Saturday and Sunday; little change in temperature.

SOUTH DAKOTA and NEBRASKA: Fair Saturday and Sunday; little change in temperature.

OHIO: Partly cloudy and moderately cold, occasional snow flurries in northeast Saturday; Sunday cloudy in south, light snow and somewhat colder in north.

Place of observation. State of weather. Feb. 14, 6:30 p. m. Central standard time.	Direction of wind.	Temp. 6:30 p. m.	Highest today	Lowest last 24 hours	Precipitation last 24 hours
East central states—					
Alpena, cloudy	N.W.	24	35	24	.07
Carbondale, cloudy	N.W.	37	40	30	...
Chicago, cloudy	W.	29	33	28	.04
Cincinnati, cloudy	N.W.	35	39	35	...
Cleveland, cloudy	N.W.	33	42	33	...
Detroit, cloudy	N.W.	30	41	30	.20
Escanaba, cloudy	N.W.	23	26	23	.30
Evansville, cloudy	N.W.	31	34	31	.04
Fort Wayne, cloudy	N.W.	30	34	29	...
Frankfort, snow	N.W.	26	27	24	...
Grand Rapids, snow	N.W.	27	33	27	.05
Green Bay, clear	W.	24	29	24	...
Indianapolis, snow	N.W.	31	34	30	.24
La Crosse, cloudy	W.	22	24	16	...
Madison, cloudy	N.W.	25	28	23	...
Marquette, snow	N.W.	16	23	16	.11
Memphis, clear	N.W.	43	47	35	...
Milwaukee, cloudy	N.W.	24	31	24	.04
Moline, cloudy	N.W.	28	31	22	...
Nashville, cloudy	N.W.	36	36	33	...
Peoria, cloudy	N.W.	29	31	26	...
S. Ste. Marie, snow	N.W.	20	32	20	.28
Springfield, cloudy	N.W.	30	33	25	...
West central states—					
Bismarck, cloudy	N.W.	29	30	16	...
Charles City, cloudy	W.	23	25	11	...
Concordia, cloudy	N.W.	34	36	21	...
Des Moines, cloudy	N.W.	30	30	14	...
Devils Lake, snow	N.W.	18	21	6	...
Dodge City, cloudy	N.E.	42	52	22	...
Dubuque, cloudy	N.W.	27	30	20	...
Duluth, cloudy	W.	17	20	4	...
Fargo, cloudy	N.W.	22	24	2	.80
Huron, cloudy	N.W.	29	31	12	...
Kansas City, cloudy	N.W.	35	37	21	...
Little Rock, clear	N.	45	53	31	...
Mpls.-St. Paul, snow	S.W.	20	21	6	...
North Platte, cloudy	N.E.	33	42	20	...
Oklahoma City, cloudy	S.E.	49	55	24	...
Omaha, cloudy	W.	32	32	15	...
Rapid City, cloudy	N.	30	37	19	...
St. Louis, cloudy	N.W.	34	37	25	...
Sioux City, cloudy	N.W.	31	32	13	...
Springfield, clear	N.W.	35	41	20	...
Wichita, cloudy	S.E.	43	48	19	...
Williston, snow	N.W.	27	30	22	...
Eastern states—					
Albany, rain	S.E.	39	42	33	.03
Atlanta, cloudy	N.W.	39	43	39	1.09
Boston, rain	N.E.	36	38	34	.04
Buffalo, cloudy	S.W.	33	43	33	.07
New York, rain	N.E.	39	39	34	.03
Philadelphia, rain	N.E.	40	42	38	.17
Pittsburgh, rain	N.W.	34	47	34	.01
Raleigh, rain	N.E.	48	52	43	.60
Syracuse, rain	S.W.	41	43	36	.17
Washington, rain	N.W.	43	46	41	.47
Gulf states—					
Abilene, cloudy	S.	61	68	30	...
Amarillo, cloudy	S.W.	60	67	28	...
Birmingham, clear	N.	38	43	38	.48
Brownsville, clear	E.	62	69	49	...
El Paso, cloudy	N.E.	63	66	38	...
Fort Worth, cloudy	S.E.	57	63	31	...
Galveston, clear	S.W.	52	62	45	...
Jacksonville, clear	N.W.	50	63	50	.42
Miami, clear	W.	69	77	60	...
Mobile, clear	N.W.	51	59	45	.32
New Orleans, clear	W.	55	59	47	...
San Antonio, clear	S.	63	68	40	...
Shreveport, clear	N.	55	58	37	...
Tallahassee, clear	N.W.	45	55	45	.38
Tampa, cloudy	N.W.	57	67	57	.14
Vicksburg, clear	N.W.	47	55	36	...
Mountain states—					
Albuquerque, cloudy	S.E.	55	60	35	...
Boise, clear	N.W.	46	47	29	...
Butte, clear	W.	32	35	0	...
Cheyenne, cloudy	N.E.	30	35	27	...
Cody, clear	N.W.	33	39	21	...
Denver, cloudy	N.	39	43	23	...
Havre, cloudy	W.	36	38	20	...
Lander, clear	S.E.	29	35	14	...
Miles City, cloudy	W.	34	38	23	...
Phoenix, cloudy	S.E.	73	75	43	...
Salt Lake City, cloudy	N.	45	49	32	...
Yellowstone Pk., clear	S.W.	30	37	18	...
Pacific states—					
Fresno, rain	N.W.	51	53	42	.01
Los Angeles, rain	E.	55	60	52	.68
Pendleton, clear	N.W.	43	47	27	...
Portland, cloudy	N.E.	54	55	32	...
San Diego, rain	S.E.	59	67	50	.13
San Francisco, rain	S.E.	52	53	46	.09
Seattle, clear	N.W.	51	53	33	...
Spokane, clear	N.W.	45	46	22	...
Yuma, cloudy	S.E.	72	75	50	...
Canadian—					
Battleford, cloudy	W.	22	23	13	...
Calgary, cloudy	S.E.	34	37	10	...
Edmonton, cloudy	W.	30	...	3	...
Medicine Hat, cloudy	S.W.	33	36	16	...
Montreal, rain	S.	37	40	33	.09
Toronto, cloudy	W.	33	37	33	.25
Winnipeg, snow	N.W.	15	18	-1	.04

BOARD OF TRADE GRAIN FUTURES

[Prices Feb. 14, 1941, in dollars per bushel.]

	Open.	High.	Low.	Close.	Prev. close.	Year ago.	Season's range High.	Low.
Wheat.								
May		.79¼	.79⅜	.79	.79⅛-.79⅜	.79¼	1.03¼-1.04¼	.89⅛	.70
July	.73⅞-.73⅝	.74⅜	.73⅝	.74⅛-.74	.74	1.01⅛-1.02	.85⅝	.73⅝
September ..	.74⅛	.75	.74⅛	.74⅝	.74⅛	1.00¼-1.00⅝	.83⅛	.73⅞

	Open.	High.	Low.	Close.	Prev. close.	Year ago.	Season's range High.	Low.
Wheat.								
May	.79¼	.79⅜	.79	.79⅛-.79⅜	.79¼	1.03¼-1.04¼	.89⅛	.70
July	.73⅞-.73⅝	.74⅜	.73⅝	.74⅛-.74	.74	1.01⅛-1.02	.85⅝	.73⅝
September ..	.74⅛	.75	.74⅛	.74⅝	.74⅛	1.00¼-1.00⅝	.83⅛	.73⅞
Corn.								
May	.60⅝-.60⅝	.61	.60⅝	.60⅞	.60⅞	.56⅛	.66	.54⅛
July	.60⅛	.60⅝	.60⅛	.60⅝	.60⅝	.57	.65⅝	.58
September ..	.60⅛	.60⅝	.60⅝	.60⅛-.60⅝	.60⅛	.57⅛-.57⅝	.53⅝	.59⅝
Oats.								
May	.35⅛	.35⅛	.35⅛	.35⅛	.35⅝	.40⅝	.38	.28⅝
July	.32⅛	.32⅛	.31⅞	.31⅞	.32⅛	.35⅝-.35⅞	.34⅝	.30⅛
September ..	.31⅝	.31½	.31⅝	.31⅝	.31⅝	.33⅝	.32⅝	.31⅝
Rye.								
May	.43¼	.43⅜	.43	.43¼	.43	.69¼	.52⅛	.42⅛
July	.44⅝	.44⅝	.44	.44⅝	.44⅛	.68⅛	.52⅝	.44⅛
September ..	.45⅝	.45⅛	.45⅛	.45⅝	.44⅝	.69½	.51	.44⅝
Soy Beans.								
May	.92½-.92¼	.93⅜	.91⅛	.91⅝-.91⅝	.92⅞-.93	1.06⅝	1.05	.69
July	.89	.90	.87⅝	.88⅛	.89½	1.04⅝	1.04¼	.85⅛

GRAIN IN OTHER MARKETS

	Open.	High.	Low.	Close.	Prev. close.
May Wheat.					
K C.....	.72	.72⅝	.71⅝	.72⅛	.72⅛
Mpls ..	.79⅛	.79⅛	.78⅝	.79	.79⅝
*Dul ..	.73⅛	.74⅝	.73⅝	.74⅛	.73⅝
Wpg ..	.77⅛	.77⅝	.77	.77	.77⅝
B A....	.55	.55	.55	.55	.55
July Wheat.					
K C.....	.67⅝	.68¼	.67⅝	.68	.67⅝
Mpls ..	.77¼	.77⅛	.77	.77	.77¼
*Dul ..	....	....	....	.72⅝	.70⅝
Wpg ..	.79	.79⅛	.78⅝	.78⅝	.79
September Wheat.					
K C.....	.68¼	.68¼	.67⅝	.68¼	.68
Mpls ..	.74⅝	.75	.74⅛	.74⅛	.74⅝
May Corn.					
K C.....	.58	.58⅛	.57⅝	.58	.58
Mpls ..	.55⅝	.55⅝	.55⅝	.55⅝	.55⅝
July Corn.					
K C.....	.58⅝	.58⅝	.58	.58	.58
Mpls ..	....	....	....	.55⅝	.55⅝
May Oats.					
Mpls ..	.31⅝	.31⅝	.31⅛	.31⅛	.31⅝
Wpg ..	.35⅛	.35⅛	.34⅞	.34⅞	.35⅛
July Oats.					
Mpls ..	.29¼	.29¼	.29⅛	.29¼	.29⅛
Wpg ..	.33¼	.33⅜	.33	.33⅛	.33⅛
May Rye.					
Mpls ..	.41⅛	.41½	.41	.41¼	.41⅛
Dul ..	....	....	....	.42⅛	.41⅛
Wpg ..	.49⅝	.49⅝	.49	.49⅛	.49⅛
July Rye.					
Mpls ..	....	....	....	.42⅝	.42⅝
May Feed Barley.					
Mpls ..	....	....	....	.41⅛	.41⅛
Wpg ..	.46¼	.46⅝	.46⅛	.46⅝	.46⅛
May Flaxseed.					
Mpls ..	1.67	1.67⅛	1.67	1.67⅛	1.67
Dul ..	....	....	....	1.67⅛	1.67
B A....	.71	.71	.71	.71	.71
July Flaxseed.					
Mpls ..	....	....	....	1.66	1.65⅝

*Durum.

NEW YORK CLEARING HOUSE.

NEW YORK, Feb. 14 (AP).—The weekly statement of the New York Clearing house today showed: Total surplus and undivided profits unchanged at $953,465,400. Total net demand deposits [average] decreased $12,799,000. Time deposits [average] increased $4,327,000. Clearings week ending today, $2,512,847,688. Clearings week ending Feb. 7, $3,627,554,863.

CASH GRAIN

Official receipts of cash grain at Chicago Friday: Wheat, 19 cars; corn, 119 cars; oats, 14 cars; barley, 39 cars; soy beans, 8 cars. Range of cash grain prices per bu in leading markets:

WHEAT.

No.	Chicago.	Kansas City.	St. Louis.
2 red...	....	77 @77½	85
1 hd....	86	76½@77½	....
2 hd....	85½	76 @77	....
	Duluth.	**Winnipeg.**	**Minneapolis.**
1 d.n...	82 @84	74⅝	81⅛@82⅛

CORN.

	Chicago.	Peoria.	St. Louis.
2 yel...	63½@64¼	62½	....
3 yel...	61½@63¾	60½	62¾@63
4 yel...	58 @62	59 @60	....
5 yel...	55⅝@58½	....	....
S. grd..	54 @55½	....	....

OATS.

	Chicago.	Kansas City.	Minneapolis.
1 wh...	38½@39	....	....
2 wh...	38⅛	34¼@35	33½@34
3 wh...	37 @37¼	33⅜@34½	32½@33

RYE AND FLAX.

	Rye.	Flax.
Minneapolis	47¼@50⅛	1.68½@1.73½
Duluth	42⅛@45⅛	1.69½@1.73½

SOY BEANS.

No. 2 yellow sold at 95¼@95⅝c per bu, track Chicago; No. 3 yellow, 92⅝@94⅝c, and sample grande, 86@87½c Toledo; No. 2 yellow, 92½@93½c.

BARLEY.

	Malting.	Feed.
Chicago	58 @66	45@55
Milwaukee	56 @63	45@55
Minneapolis	45 @56	39@44

FIELD SEEDS.

Field seeds, buyers' prices at Chicago per 100 lbs quoted as follows: Timothy, $4.00; alsike, $9.50@12.00; red clover, $8.00@12.00; sweet clover, $3.50@4.00; red top, $7.50@8.00; alfalfa, northern, $11.00@15.50.

MINNEAPOLIS FLOUR.

MINNEAPOLIS, Minn., Feb. 14 (AP).—Carload lots, per brl in 98 lb cotton sacks: Family patents, unchanged, $5.45@5.65; standard patents, unchanged, $4.30@4.50. Shipments, 17,325 brls. Pure bran, $19.50@20.00 per ton. Standard middlings, $19.25@19.75.

HAY MARKET.

Timothy—No. 17 light and mediums, clover or alfalfa, mixed, cars, $16.00@16.50; No. 2, $14.00@16.00. Alfalfa, fancy, $20.00@22.00; rye straw, No. 1, $13.00 per ton.

PROFIT OF N. Y. CENTRAL CLIMBS 150 PCT. OVER '39

System's Earnings Equal to $1.75 a Share.

New York, Feb. 14 (AP).—The New York Central railroad system showed an increase of 150 per cent in net income after fixed charges in 1940 over 1939.

F. E. Williamson.

The system reported today net income for 1940 of $11,265,084, equal to $1.75 a share on the capital stock. This compared with $4,509,236, or 70 cents a share in the preceding year.

Total railway operating revenues in the year were $370,545,875, an increase of $29,459,167 over 1939. Railway operating expenses increased $21,790,748 to $278,674,980. Railway tax accruals in 1940 amounted to $33,476,091, an increase of $1,740,320 over the preceding year.

Fourth Quarter Net Dips.

In the December quarter net income after fixed charges amounted to $4,000,235, compared with $4,126,402 in the final quarter of 1939.

"Since the beginning of the depression, in only one other year has the net income of the New York Central approached the result for 1940," said F. E. Williamson, president. "In 1936, the best previous depression year, the road's net income after fixed charges amounted to $8,933,174.

"The result for 1940 reflects substantial increase in industrial activity during the year. The level of business attained during the latter part of 1940 has continued thus far in 1941."

Erie Reports a Profit.

The Erie railroad system, in the process of reorganization, reported a profit in 1940 for the first time since 1936. For the 12 months it had a net income of $14,263 compared with a loss of $1,449,521 in 1939.

Earnings of railroad companies reporting yesterday follow:

December Net Income.

	1940.	1939.
Ann Arbor..........	$ 44,027	$ *5,053
Erie	*98,508	*377,654
Mo-Kan-Tex	*72,919	*275,985
Mo Pacific..........	677,975	*592,117
New York Central..	4,000,235	4,126,403
Twelve Months Net Income.		
An Arbor...........	23,448	*66,477
Erie	14,263	*1,449,521
Mo-Kan-Tex	*2,284,125	*3,499,564
Mo Pacific..........	*9,564,457	*13,093,263
New York Central..	11,265,084	4,509,236

*Net loss.

GRAINS SWING UP AND DOWN; END STEADY TO WEAK

Grain prices were unsettled yesterday on the Chicago Board of Trade. Wheat swung within a range of around 1 cent. It was firm early on buying induced by dust storms in parts of Texas, Oklahoma, and Kansas, but weakened later with securities and in sympathy with soy beans, only to rally sharply on short covering. Closing sales on wheat futures were unchanged to ¼ cent lower.

Corn closed unchanged to ⅛ cent lower and oats were unchanged to ¼ cent lower. Rye was ⅛ to ½ cent higher. Liquidation developed in soy beans, which declined 1⅜ cents at one time to a new low on the current downturn, and the finish was 1¼ to 1⅜ cents lower.

ERIE COUNTY BONDS SOLD.

NEW YORK, Feb. 14 [Special].—A group headed by Halsey, Stuart & Co., Inc., today was awarded $6,700,000 of home relief bonds 1942 to 1951 of Erie county, N. Y., on a bid of 100.336 for 2s. The bonds were reoffered at prices to yield from 0.40 to 2 per cent.

BOARD OF TRADE STOCKS.

	Sales.	High.	Low.	Close.	Prev. close.
AffFund, Inc..	100	2.28	2.28	2.28	....
PearsonCo com	50	⅝	⅝	⅝	⅝

SMILIN' JACK—PROBLEM CHILD

DICK TRACY—Pursuit

WESTERN UNION NET $3,621,581; A 4 YEAR PEAK

1940 Earnings Equal to $3.46 a Share.

Western Union Telegraph company yesterday reported preliminary net income of $3,621,581, or $3.46 a capital share, for 1940, the company's largest earnings since 1936. In the preceding year, net income amounted to $1,380,114, or $1.32 a share. Net income in 1936 was $7,199,120, or $6.89 a share.

J. D. Biggers reports glass company profits rise.

The company reported December net income of $770,994, compared with $551,346 in the same month of the preceding year.

Westinghouse Electric and Manufacturing company realized net income of $1,730,539 in January, compared with $958,741 in the 1940 month.

Employé Bonus 8 Per Cent.

Company officials announced that an 8 per cent bonus would be paid employés for January in accordance with the company's policy of determinin gwages and salaries on a prorated scale in relation to the average earnings of the preceding three months. The bonus for December also was 8 per cent.

Net income of the Libbey-Owens-Ford Glass company for 1940 totaled $9,992,766, or $3.97 a share, John D. Biggers, president, announced. The 1939 net income was $8,062,752, or $3.21 a share.

Biggers said the company's contract with General Motors corporation for supplying all of the automobile builder's safety glass and windshield requirements has been extended to 1944. The company has main offices in Toledo, O.

The upturn in purchases of new equipment by the country's railroads was reflected in reports of Lima Locomotive Works, Inc., and General Steel Castings corporation, both of which realized larger earnings in 1940.

Lima's Net Is $87,007.

Lima Locomotive, with general offices in Lima, O., reported net income of $87,007, or 41 cents a share, for the year, compared with a net loss of $134,326 in the preceding year. Samuel G. Allen, chairman of the board, said that unfilled orders, exclusive of one large defense contract, amounted to $8,846,700, against $6,262,700, at the end of 1939.

General Steel Castings, maker of steel underframes for locomotives and other similar equipment, had 1940 net income of $1,106,196, compared with $5,661 in the preceding year. The company's plants are in Eddystone, Pa., and Granite City, Ill.

Harrison Hoblitzelle, president, said that the present backlog of orders is the highest in the company's history, with the tonnage on the books as of Jan. 1 being more than four times as large as a year ago.

Bastian-Blessing company, with main offices in Chicago, had net income of $752,378, or $4.14 a share, for the year ended Nov. 30, compared with $567,467, or $3.07 a share, in the preceding year, L. G. Blessing, president, announced.

Predicts a Good Year.

"If our shipments for the first two months of our fiscal year [December and January], which were 30 per cent greater than in the same period last year, and our unfilled orders are any criterion, we can look forward to another successful year," Blessing stated in the annual report to stockholders.

He reported that the company's new Chicago plant would be completed by April 1, but that the work of moving into it would require several months. He said the company would operate at both its present building and in the new plant for several months. The company manufactures soda fountains, ice cream freezers, and other similar products.

Day's Earnings Reports.

The following corporation net incomes were reported yesterday:

January.	1941.	1940.
West'hse Elec & M..	$ 1,730,539	$ 958,741
December.	1940.	1939.
Western Union......	770,994	551,346
Year Ended Dec. 31.		
Barker Bros.	493,849	320,421
Per share	1.78	.80
Columbia G & Elec	12,840,480	12,083,222
Per share	.52	.46
Cluett Peabody	2,773,849	3,058,200
Per share	3.74	4.16
General Alloys	33,453	12,112
General Candy.......	134,706	171,117
General Bottlers.....	105,658	78,477
Per share	1.37	1.02
Gen Steel Castings..	1,106,196	5,661
Libby-O-F Glass....	9,992,766	8,062,752
Per share	3.97	3.21
Lima Locom Works.	87,007	*134,326
Per share	.41	
Lou Gas & Elec ...	1,403,450	1,401,048
Munsingwear	88,459	43,390
Mpls Brewing	511,719	958,385
Per share	1.02	1.92
N. Y. Air Brake ..	†1,496,656	747,858
N. Y. Merchandise..	393,425	415,740
Per share	1.41	1.54
Scott Paper	1,482,329	1,736,093
Per share	2.22	2.60
South Cal. Edison ..	‡12,179,771	12,701,916
Per share	2.24	2.39
Sunshine Mining ...	2,714,266	3,173,238
Per share	1.82	2.13
Talcott [Jas.].......	334,493	252,509
Per share	.79	.53
Twin City Rpd Trn..	111,583	149,552
Per share 7% pfd	3.72	4.98
Western Un Tel.....	‡3,621,581	1,380,114
Per share	3.46	1.32
Three Months Ended Dec. 31.		
Col Fuel & Iron	320,064	554,554
Nine Months Ended Dec. 31.		
Philip Morris	5,235,759	....
Per share	5.84	....
Year Ended Nov. 30.		
Bastian-Blessing	752,378	567,467
Per share	4.14	3.07
Indiana Limestone..	*611,394	*588,363
Quarter Ended Dec. 31.		
Columbia Gas & El..	3,090,694	2,901,563

*Net loss. †Before excess profits tax. ‡Preliminary.

Stocks Topple 1 to 5 Points in Larger Sales

New York, Feb. 14 (AP).—The stock market today took one of its worst tumbles in more than three months as volume of sales rose highest since Dec. 31. Market observers attributed the slump to increasing war tension in the orient and southeastern Europe.

Heavy industrials, including steels, motors, aircrafts, and specialties bore the brunt of selling which toppled prices 1 to 3 points generally and as much as 5 in isolated cases.

The list dipped at the start, then revived under mild buying. Activity dwindled on the comeback but picked up in the final hour during which the largest turnover of the session was recorded.

Index at Low Since June 13.

The Associated Press average of 60 stocks dipped 1.2 points to 39.8, a new low since June 13, last. It was the biggest day's recession for the composite since Nov. 6. Transfers of 933,740 shares compared with 642,940 yesterday.

In addition to increasing fears of an upset in the far east and a German push thru Bulgaria, financial quarters expressed more apprehension over rising taxes.

Du Pont lost 5 points and Westinghouse Electric 4. Off 2 to more than 3 were United States Steel, Bethlehem, Youngstown Sheet, Crucible, Sears Roebuck, Union Carbide, United States Gypsum, Kress, Philip Morris, Great Northern, American Can, Eastman Kodak, J. I. Case, and Allied Chemical.

Wage Issue Clouds Steels.

Lesser declines were shown for General Motors, Chrysler, Santa Fe, Pennsylvania, General Electric, Anaconda, Kennecott, American Telephone, Western Union, Consolidated Edison, United States Rubber, Douglas Aircraft, Boeing, and Texas corporation.

Higher wage expectations clouded the steels, altho near capacity operations were being maintained in most centers. Motors were unable to get ahead despite the fact this week's output of new cars was only slightly under that of the week before.

MARKET SLUMP CUTS SALES OF NEW SECURITIES

New York, Feb. 14 (AP).—Weakness in the bond market reduced public offerings of new securities during the week ended yesterday to $15,098,750 compared with $84,748,125 in the preceding week, Poor's Publishing company reported today. It was the first week this year that new offerings fell below the corresponding period a year ago.

New issues this week compared as follows:

	This week.	Prev. week.	Year ago.
Munc.	$ 8,173,750	$ 5,051,625	$109,286,065
Pub ut	3,500,000	26,500,000	23,750,000
Rail..	....	22,418,000	....
Indust.	175,000	12,900,000	....
Misc..	3,000,000	3,628,500	....
Stock.	250,000	14,250,000	15,467,500
	$15,098,750	$84,748,125	$148,503,565

Board of Trade Balloting Challenged; New Vote Set

After a protest had been made to directors of the Chicago Board of Trade that an illegal ballot was used yesterday in a vote taken on proposed changes in the exchange's rules, the directors ordered the ballots destroyed and a new vote taken Feb. 24. Members had voted on the question of acceptance of new grades and delivery on futures contracts for rye, and the addition of red oats to present deliveries. Members of the board protested that questions on rye and oats should not be included in the same ballot since all members were not equally qualified to vote on the merits of the proposed changes.

WHAT STOCKS DID

[Friday, February 14, 1941.]

NEW YORK STOCKS.

TRIBUNE AVERAGES.

	25 indust.	25 rails.	50 stks.
High	153.74	19.91	86.82
Low	150.29	19.28	84.78
Close	150.34	19.29	84.81
Net change........	—4.51	—0.70	—2.61

ASSOCIATED PRESS AVERAGES.

	30 indust.	15 rails.	15 util.	60 stks.
Net change.	—1.6	—0.6	—0.6	—1.2
Friday	55.8	15.4	33.0	39.8
Prev. day....	57.4	16.0	33.6	41.0
Month ago..	61.8	17.2	35.1	43.8
Year ago....	61.7	19.0	39.3	50.2
1941 high...	63.9	17.7	35.5	45.6
1941 low....	55.8	15.4	33.0	39.8
1940 high...	74.2	20.5	40.6	52.2
1940 low....	52.3	13.0	30.9	37.0

60 Stock Range Since 1927:

	'38-'39.	'32-'37.	'27-'29.
High	54.7	75.3	157.7
Low	33.7	16.9	16.8

DOW-JONES AVERAGES.

	30 indus.	20 rails.	15 util.	65 stks.
Opening	120.67	27.45	19.20	40.91
11 a. m......	120.17	27.36	19.15	40.75
12 noon......	119.81	27.33	19.15	40.66
1 p. m.......	119.49	27.30	19.11	40.57
2 p. m.......	119.14	27.20	19.05	40.44
High	120.74	27.47	19.25	40.94
Low	117.57	26.53	18.84	39.82
Close	117.66	26.54	18.85	39.85
Net change..	—3.44	—1.02	—0.43	—1.21

Transactions.

[In stocks used in Dow-Jones averages.]

Industrials	105,200
Railroads	66,600
Utilities	58,000
Total	229,800

TRADING FIGURES.

	Friday.	Thurs.
Advances	[illegible]	60
Declines	732	609
Unchanged	113	140
Total issues	889	809
New 1941 highs..............	4	4
New 1941 lows..............	530	294

CHICAGO STOCKS.

TRADING FIGURES.

	Friday.	Thurs.
Advances	9	12
Declines	93	66
Unchanged	26	26
Total issues..............	*129	104
Share volume..............	43,000	25,000

*Includes one new issue.

LONDON AVERAGES.

[London Financial Times.]

	Close.	Net change.
Industrials	86.6	—0.4
Railroads	43.1	—0.2

Net Income of the Bethlehem Steel Corporation by Quarters

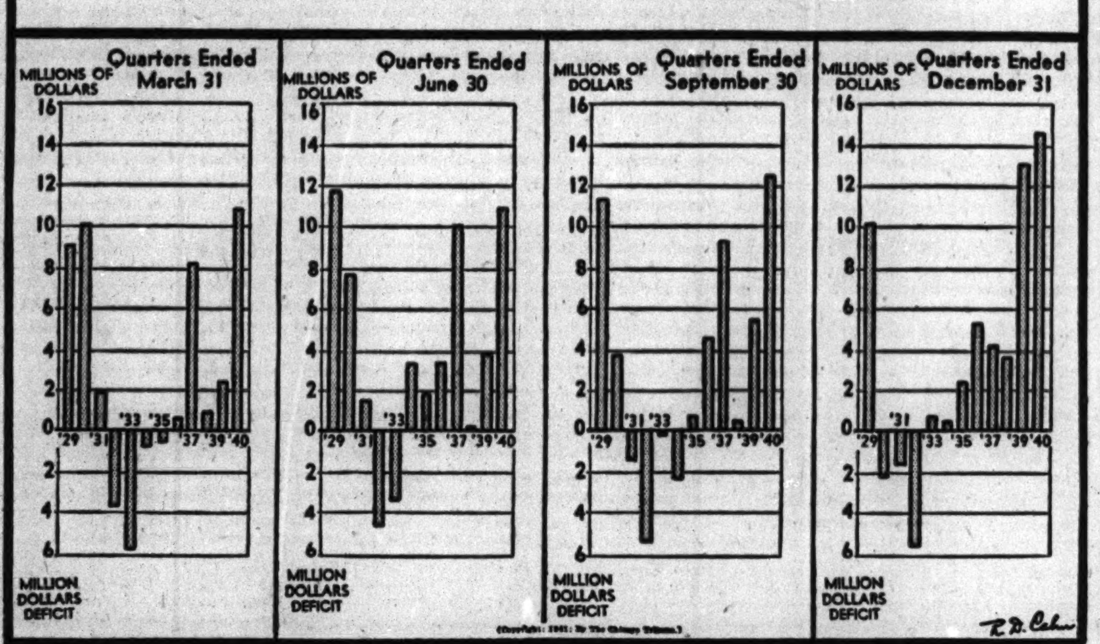

Eggs Set New Low Marks in SMA Wrangle

Prices of eggs for immediate and future delivery slumped to new low levels for the year yesterday on the Chicago Mercantile exchange as representatives of the Surplus Marketing association and traders wrangled over quotations in the wholesale market. Members of the exchange met in special session after the close of the market and voted three changes in the board's rules to facilitate handling of the near record receipts.

The department of agriculture reported that on Feb. 1 egg production was at an all time high mark for the period. While there were fewer hens on the farms, they were laying at a faster rate than ever before. Dealers say the farmers have a great deal of low priced feed on hand and that weather conditions have been very favorable.

S. M. A. Takes Surpluses.

As a result "the hens have been laying eggs faster than the people can eat them," one trader said. To keep the farm price of eggs up, the Surplus Marketing association has been taking surplus offerings off the market for the last three weeks. During this time it has bought approximately 2,425,000 dozens in Chicago.

Confronted with heavy offerings yesterday, the federally backed SMA indicated shortly after the opening of the cash market that the pegs had been reduced overnight.

Dealers scrambled to bring their selling prices down to the new federally dictated levels but when the SMA limited initial purchases to about 37,000 dozens, impatient holders discounted the market an additional ¼ cent.

Squabble Over Prices.

Heretofore, traders have been permitted to accept what offerings or bids were still posted at the close of a trading session during a five minute period when no new offerings or bids could be made. Some of the offerings that had been posted at the SMA's pegged price early in the session were accepted by the government agency. SMA officials contended that final sales constituted the market for the day and the market should be quoted at the pegged prices.

Dealers claimed sales had been made lower and the government had made its purchases at a time when sales did not represent the true market. For a time the official market reporter refused to list any quotations but later quoted the market at the range between the low and high sales of the day.

Final quotations were: Fresh extra, firsts, 16¾ to 17¼ cents a dozen and firsts at 16½ to 17 cents a dozen, a drop of ⅛ to ¾ cents a dozen.

Eliminate Acceptance Period.

At the special session members voted to eliminate the five minute acceptance period altogether. They voted to have the market closed when the final bell sounded.

To take care of the larger receipts the board voted to extend the time limit in which delivery of eggs can be made in an exchange sale. Under the change delivery may be made up to noon of the day following sale while heretofore delivery had to be made before 4 p. m. on the day of purchase.

BRITAIN TO TAKE OVER IMPORTING OF RAW COTTON

LIVERPOOL, England, Feb. 14 (AP).—The British government has "decided to become sole importers of all growths of raw cotton," it was announced officially today on the Liverpool Cotton exchange.

The Liverpool and Manchester cotton associations will work for the government in purchase and ultimate distribution of raw cotton, it was said.

The statement said that "rapid developments are taking place with regard to government control of the cotton industry" and that the questions of "the future market and unfilled contracts" were under consideration.

Used Car Supply Drops, Chicago Dealers Report

The Chicago Automobile Trade association yesterday reported that Cook county outomobile dealers had a 44.9 days' supply of used cars as of Feb. 1, compared with an all time high of 54 days' supply on Jan. 1 and a 52 days' supply as of Feb. 1, 1940.

U. S. TAX COLLECTIONS IN ILLINOIS CLIMB 82 MILLIONS DURING 1940

Washington, D. C., Feb. 14 (AP).—The treasury reported today that internal revenue collections for the calendar year 1940 totaled $5,862,434,465, a rise of $905,388,427 over 1939 when they were $4,957,046,038.

Collections in Illinois during 1940 totaled $481,927,491, compared with a total of $399,934,504 in 1939. Income tax collections from corporations in the state amounted to $116,288,636 in 1940 against $85,619,579 in 1939, and from individuals, $88,414,525 against $75,724,558. Pay roll taxes amounted to $87,666,892 in 1940 against $79,217,911 in 1939, and miscellaneous tax collections rose to $189,557,437 in 1940 from $159,372,453 in 1939.

Total collections in other nearby states for 1940 and 1939 were: Indiana, $147,146,170 and $114,006,527; Iowa, $27,656,593 and $22,637,157; Michigan, $322,803,240 and $244,979,013; Ohio, $332,121,543 and $274,700,690, and Wisconsin, $98,036,586 and $81,128,927.

REPORT CANADA PLANS A WHEAT PROCESSING TAX

OTTAWA, Ont., Feb. 14.—A processing tax on wheat milled into flour which would raise the cost of bread 1 cent a loaf thruout Canada is expected to be the major departure in the wheat policy shortly to be announced to parliament.

As finally agreed upon by the cabinet wheat committee, the wheat policy in addition to an increased processing tax, is reported to include:

1. Limitation of government wheat purchases to the quantity the wheat board believes it can sell during the year.

2. Education pressure for crop reduction but no compulsory legislation to reduce acreage.

3. Extension of storage facilities.

Under this policy the farmer would have to take the gamble on whether a market would be found for wheat raised over and above Canada's domestic requirements and the limited export markets still existing.

SEARS MAKES ITS KANSAS CITY UNIT MAILING CENTER

Because of an increasing volume of business, Sears, Roebuck & Co. has established a new regional service in its mail order distribution of women's wearing apparel, Thomas J. Carney, president, announced last night.

Instead of distributing nearly all of this type of goods directly from New York City, the company has set up another distribution center at its Kansas City, Mo., mail order house. The new region embraces states in the Mississippi and Missouri valleys, extending from the western boundary of Indiana to the Rocky mountains.

Carney said that New York would continue to be the point of distribution for the company's women's apparel business for states east of Indiana. The Pacific coast states are served from the company's mail order house in Los Angeles, Cal.

DAY'S DIVIDEND ACTIONS

Dividends announced yesterday, with payment and record dates, follow:

Stock, rate, period—	Payable.	Stock of record.
Am Gas & El, 40c q........	Mar 15	Feb 19
Do, 10c ex	Mar 15	Feb 19
Bayuk Cigars, 37½c........	Mar 15	Feb 28
Bird-Archer, $2	Feb 15	Feb 7
Do pfd, $4	Feb 15	Feb 7
Clark Equipment, 75c	Mar 15	Feb 26
Do pfd, $1.75 q........	Mar 15	Feb 26
Capital City Prod, 15c	Mar 20	Mar 10
Copperweld Steel, 20c	Mar 10	Mar 1
Do pfd, 62½c q	Mar 10	Mar 1
Contl Steel, 25c	Apr 1	Mar 14
Do pfd, $1.75	Apr 1	Mar 14
Curtiss-Wright A, 50c	Mar 20	Mar 14
Davenp Hosiery Mills	Apr. 1	Mar 20
Detroit, Mich., Stove, 10c....	Mar 15	Mar 5
Do, 10c	June 16	June 5
Devoe & Raynolds A, 25c....	Apr 1	Mar 20
Do B, 25c	Apr 1	Mar 20
Interst Hosiery Mills, 25c....	Mar 15	Feb 28
Houdaille-Hershey B, 25c....	Mar 15	Mar 5
Do A, 62½c q	Apr 1	Mar 20
Howe Sound, 75c q........	Mar 31	Mar 21
Lake S D P 5% pfd, $1.25..	Mar 3	Feb 17
Lehn & Fink Prod, 35c	Mar 14	Mar 1
Louisv G&E [Del] A, 37½c q.	Mar 25	Feb 28
Do B, 25c	Mar 25	Feb 28
Monarch Mach Tool, $1	Mar 1	Feb 21
Muskegon Piston Ring, 25c..	Mar 20	Mar 1
Okla G&El, 6% pf, $1.50 q.	Mar 15	Feb 28
Do 7% pf, $1.75 q	Mar 15	Feb 28
Peoples Drug Stores, 40c....	Apr 1	Mar 3
Reliance El & Engin, 25c....	Mar 21	Mar 11
RiceSDGds 1st pfd $1.75 q.	Apr 1	Mar 15
Do 2d pfd, $1.75 q	Apr 1	Mar 15
Schiff, 25c q	Mar 15	Feb 28
Std Oil Ohio, 37½c q........	Mar 15	Mar 3

q—Quarterly.

Pinch in Metal Supply Grows in Arms Rush

New York, Feb. 14 (AP).—The first real pinch in fundamental supplies for America's rearmament drive appears to be developing in the metals field, business observers said today.

When the defense commission at Washington, D. C., yesterday ordered makers of magnesium, lightest of widely used metals, to devote their full output to armament needs, it threw the spotlight on a whole complex of metal problems which have been cropping out with increasing frequency lately, these sources said.

Most of these metal supply situations, trade quarters said, are in the nature of "squeezes" rather than full sized shortages. That is, they appear so far to be temporary failures of particular kinds of metal production facilities to keep up with suddenly expanded demand. In many cases the plants necessary to catch up are already planned or under way.

Zinc One of Bottlenecks.

Trade quarters cite zinc, a prime ingredient of brass, as one of these bottlenecks. Shellmakers in some cases have not expanded output as much as they otherwise would have because brass producers were slowed down for lack of zinc.

Various steps, metal men say, already are being taken to meet the lack of zinc. New plants are being rushed to production, the industry has conferred with government representatives on the possibility of curtailing nondefense use, and one important shell manufacturer is said to have redesigned the usual projectile form so as to save 20 per cent of the brass now used.

In aluminum, most important structural element of planes, there has been much dispute as to whether existing supplies are adequate. Metal men say there has been definite "tightness" in deliveries of some fabricated aluminum forms, such as specialized castings. On the other hand there appears no definite agreement as to whether facilities for producing virgin aluminum are adequate.

Alarm in Far East, Home of Tin.

With war alarms loud in the far east, where the Dutch and British possessions are the home of tin, and with reports of a withdrawal of Dutch shipping from some important Pacific trade routes, there have been nervous flutterings in the market for that metal.

Today and Tuesday saw sharp jumps in tin prices in New York dealings, and at Singapore, center of the tin trade in the orient, and in London business was brisk at higher prices.

Metal men say a disturbance in the tin producing lands of the east would probably have little effect on the supply situation here for a time. Large users are reported to have about a year's requirements on hand in this country and the federal government's Metals Reserve corporation holds about six months' normal requirements.

Tin is available in considerable quantities in Bolivia, but the United States has no important smelting capacity to handle the South American ore.

Approve Plan to Dissolve Aviation & Transportation

Wilmington, Del., Feb. 14 [Special].—The plan for transfer of assets of Aviation and Transportation corporation to the Aviation corporation was approved at a meeting of stockholders of the former corporation here today. The meeting was adjourned until Feb. 24 at which time it is proposed to dissolve the Aviation and Transportation corporation.

SEC Provides for Partial Filing by Investing Firms

Washington, D. C., Feb. 14 (AP).—The Securities and Exchange commission adopted today a rule which will permit investment companies to file a description of their fundamental policies pending full registration under the law. Such a statement, the SEC said, will be regarded as a part of the detailed registration to be filed later.

Use Plastics to Conserve Metals, Stettinius Asks

Washington, D. C., Feb. 14 [Special].—All manufacturers today were urged by E. R. Stettinius Jr., director of priorities for the office of production management, to give immediate attention to the development of plastics to conserve the supply of certain metals "vitally needed" in defense industries.

ARMS EXPORTS TO BRITAIN IN '40 TOP 176 MILLION

Planes Biggest Item at $82,293,416.

[Chicago Tribune Press Service.]

Washington, D. C., Feb. 14.—Great Britain took the largest share of American exports of arms, ammunition and other implements of war in 1940, a state department report on arms licenses and actual exports showed today.

Out of $873,078,268 in export licenses issued by the state department last year, Great Britain got a total of $675,470,249. However, actual exports did not reach that figure, since export licenses represented largely future deliveries. Arms exports during the year were valued at $328,883,814, of which Great Britain got $176,391,213 worth.

Warplanes were the biggest military item imported by Britain, representing $82,293,416 out of the $176,391,212 of arms received from the United States. Airplane engines ranked second, totaling $27,439,839. The third biggest item was ammunition, amounting to $19,154,143.

Buys Machine Guns.

Licenses issued to Britain in 1940 included $332,506,253 in warplanes, $156,575,911 in airplane engines, and $68,197,762 in ammunition for rifles and machine guns.

In December total arms licenses issued were $136,471,756, of which Britain took $97,903,296, and actual exports totaled $32,752,470, of which Britain got $23,290,470, including nearly 14 millions in warplanes. Including dominions, however, the British empire took about 110 million dollars worth of the 136 millions in licenses issued in December. Licenses for Australia totaled $81,453; Canada, $2,157,766; India, $41,692; New Zealand, $250,146, and South Africa, $10,315,760.

In addition, the Gold Coast, British territory on the west coast of Africa, where axis operations are feared, appeared heavily for the first time in the monthly report, with licenses valued at $9,230,140, all for military aircraft. The Straits Settlements, another potential war spot, took licenses for $10,250,751, nearly all for warplanes.

Greece Gets Licenses.

The Netherlands Indies took licenses for arms worth $4,902,026, principally for aircraft, and Greece got licenses for $733,500, all for ammunition. China obtained licenses worth only $34,100.

Actual exports for some of the countries for the month of December and the year, in that order, were as follows:

Australia, $1,733,674 and $11,644,293; Canada, $2,783,536 and $22,663,217; India, $155,439 and $244,901; New Zealand, $45,998 and $265,799; and South Africa, $615,882 and $3,545,260.

Exports to China were valued at $1,110,071 in December and $8,422,125 during the year, and to the Netherlands Indies at $1,546,609 and $7,336,869.

Russia Gets Plane Engines.

As previously disclosed, $155,308 worth of American airplane engines went to Russia in 1940, despite the "moral embargo" which the Roosevelt administration had placed on aeronautical exports to Russia as a result of the soviet bombing of Finnish civilians. The administration last month removed this embargo as a friendly gesture to the soviet, arousing protests from the British and in congress that soviet imports aided Germany and Italy.

Soviet shipments in 1940 far exceeded licenses received. The shipments were covered by licenses issued in prior years. No exports or licenses were recorded for Russia in December, but for the year that country obtained licenses for $12,820 in airplane engines, $25,720 in high explosives, and $18.34 for ammunition.

Meantime, official quarters disclosed that military plane production in United States plants rose to 1,002 units in January, doubling the output of the 1940 month. It was said that 60 per cent of the planes were combat ships of various types, and the rest trainers. The January production was more than a 20 per cent increase over the December figure of 799.

People and Events

Harry L. Goodbar, assistant sales manager of Butler Brothers, has been named sales manager, succeeding Robert H. Stoddard, who is being transferred to St. Louis to become sales manager and assistant general manager of the company's branch there. T. E. Skinner, district sales manager, has been appointed assistant sales manager and G. J. Boersma is the new district sales manager.

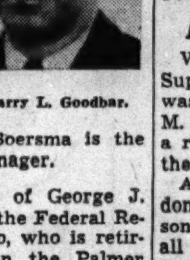

Harry L. Goodbar.

A dinner in honor of George J. Schaller, president of the Federal Reserve Bank of Chicago, who is retiring, will be given in the Palmer House Feb. 26.

Harold R. Petersen has been appointed resident manager of the La Salle hotel.

E. G. Erickson of Chicago was reelected vice president of the Association of Refrigerated Warehouses, an affiliate of the American Warehousemen's association, at the close of the parent organization's 50th anniversary convention yesterday in the Edgewater Beach hotel.

Libby Offering Group Ended as Stocks Dip

With the stock market dropping steadily, Glore, Forgan & Co. announced last night that the selling group which offered the 3,018,639 shares of Libby, McNeill & Libby stock at 6⅞ had been terminated at the close of business and all price restrictions removed. The stock closed at 6⅛, off ¾ point, on the New York and Chicago exchanges.

Officials reported that only the 1,518,639 shares covered by the underwriting contract had been sold. They said also that the option under which Swift & Co. agreed to sell to the bankers until Feb. 27 the remaining 1,500,000 shares will not be exercised unless the market improves materially. Dissolution of the account permits the dealers to sell the stock at market rather than at offering price.

May Be Revived Later.

Revival of the deal later for the sale of the rest of the stock by a similar underwriting group is a possibility, officials said, since the contract provides that Swift & Co. will not dispose of the shares for six months without consent or unless a price at least 50 cents above the offering price is received.

The 3,018,639 shares represented slightly more than 83 per cent of the outstanding stock. The 3,018,639 shares were held by Swift & Co. which was required to divest itself of its ownership of Libby in compliance with the "packer consent decree."

In case the market does not improve enough to merit the placing of the 1,500,000 shares on sale, it is understood that they might be distributed to Swift stockholders.

Chicago Market Weak.

Accumulating fears of the far eastern and Balkan war situations were blamed for a marked slump in share prices on the Chicago Stock exchange yesterday. Volume reached 43,000 shares, the largest since Dec. 30. Of the 129 active issues, 93 declined, 9 advanced, and 26 were unchanged. Trading was started in one new issue, Northwest Airlines.

Moving against the trend, Midland United preferred, the volume leader, sold at 5⅛, up ½ point, in transfer of 3,650 shares.

A comparison of several stocks listed both in Chicago and New York, showing the changes here in the hour after the New York close, follows:

	N. Y.	Chgo.	Chge.
Aviation Corporation........	3⅞	4	+⅛
Butler Brothers........	4⅝	4½	—⅛
Commonwealth Edison........	28¼	28⅛	—⅛
Consolidated Oil........	5⅝	5¾	+⅛
Diamond T Motor Car........	7	7¼	+¼
General Motors........	41¼	41⅜	+⅛
Swift & Co........	22⅜	22¼	—⅛
United States Steel........	56⅞	56¾	—⅛

PAY OF WILSON OFFICIALS TOLD IN PROXY LETTER

A proxy statement of Wilson & Co., Inc., Chicago meatpacking company, issued yesterday disclosed that remuneration of $77,619 was paid to Thomas E. Wilson, chairman of the board, and $31,512 to Edward Foss Wilson, president, during the company's fiscal year ended Oct. 26.

Securities of the company held by the chairman as of Nov. 4 were listed at 1,296 shares of preferred stock, 15,498 shares of common stock and $15,000 par value convertible 3¾ per cent bonds. The president's holdings were given as 1,071 shares of preferred stock, 10,239 shares of common stock, $15,000 par value first mortgage 20 year 4 per cent bonds and $25,000 par value convertible 3¾ per cent bonds. The statement called attention to the annual stockholders meeting to be held here on Feb. 18.

Both the Wilsons, J. P. Harding and J. M. Hopkins are nominees for reëlection to the board of directors.

MILWAUKEE ROAD INTEREST PLEA SET FOR MARCH 5

Hearing on the petition of the Chicago,, Milwaukee, St. Paul and Pacific Railroad company to force trustees of the company to make interest payments from cash accumulated over "normal working capital," was continued yesterday until March 5, pending the return of Federal Judge Michael L. Igoe, who is on a vacation. Federal Judge Charles E. Woodward set March 3 as the last day on which interested parties may file answers to the petition.

Judge Woodward refused any comment on the request of attorneys for the railroad to file a petition asking an injunction against the Interstate Commerce commission conducting a referendum of the company's creditors on the reorganization plan. The attorneys asked that the vote be held up until the United States Circuit Court of Appeals has passed on the reorganization plan.

NELSON IS GIVEN NEW POWER OVER DEFENSE BUYING

Washington, D. C., Feb. 14 (AP).—Supervision of defense buying policy was centralized today under Donald M. Nelson, director of purchases, in a revision of procedure approved by the office of production management.

Actual buying will continue to be done by the army and navy, but Nelson was given authority to pass on all contracts over $500,000. William S. Knudsen, OPM director, has exercised such authority heretofore and altho Nelson was his director of purchases it was contended by some officials that Nelson had had little actual power over the contracts.

Before becoming a $1-a-year man last year, Nelson was an executive of Sears, Roebuck & Co., Chicago.

U. S. Engineer Office, 816 U. S. Court House & Custom House, St. Louis, Mo.—Sealed bids received until Feb. 24, 1941, for constructing sewage treatment plant and appurtenances at Scott Field, Belleville, Ill. Further information on application.

CHICAGO PLANT OF G. E. X-RAY TO BE ENLARGED

Will Build Machine for Testing Steel.

BY AL CHASE.

Nearly a half million dollars will be spent by the General Electric X-Ray corporation, subsidiary of General Electric company, on a five story addition to its X-ray manufacturing plant at 2012 West Jackson boulevard, to care for subcontracts for the national defense program.

John H. Clough.

John H. Clough, president of the Chicago corporation, said yesterday the expansion will permit construction of the recently developed 1,000,000 volt industrial X-ray apparatus now being used extensively by the army and navy in testing steel used in gun mounts, gun carriages, and other armament products.

Speeds Steel Testing.

"Until recently industrial X-ray apparatus used from 200,000 to 400,000 volts," Clough said. "This was too slow for high speed defense work and the General Electric company's research laboratories at Schenectady, N. Y., a few weeks ago completed a 1 million volt machine. This speeds up radiography tremendously [radiography is the photographing of steel to check on possible defects]. Government specifications call for X-ray photographs of all steel used by the army and navy.

"The General Electric X-Ray corporation already is working on the first of a large number of X-ray units ordered for use by other corporations engaged in defense program work. Orders booked at present run to half a million dollars."

Plant to Cost $375,000.

The new plant addition, designed by Graham, Anderson, Probst & White, Chicago architectural firm, will be 120 by 150 feet. Work is scheduled to start on March 15 with completion expected during the middle of summer.

The building will cost $375,000. New equipment will cost an additional $75,000.

The company manufactures dental, medical, and veterinary X-ray apparatus in addition to industrial units. It was started in a west side basement 45 years ago as the Victor Electric company. About 10 years ago it was taken over by General Electric and renamed General Electric X-Ray corporation.

USE OF RUBBER SETS PEAK, BUT SUPPLIES CLIMB

New York, Feb. 14 (AP).—January consumption of crude rubber by manufacturers rose to 64,225 long tons, highest for any month on record, the Rubber Manufacturers association said today. The previous peak was 57,155 tons in October, 1939. Despite record consumption, domestic stocks on Jan. 31 were estimated to have increased to 340,857 tons, up 7 per cent from the end of December and 139 per cent ahead of January, 1940.

January imports, the department of commerce reported, totaled 86,833 tons, exceeded only by the 97,984 tons brought into the United States in December. United States government owned stocks rose to 134,338 tons, or 19.1 per cent more than on Dec. 31.

COURT CONFIRMS DISMISSAL OF EDISON TAX SUIT

The Illinois Supreme court yesterday affirmed a ruling of the Cook county Circuit court in November, 1939, dismissing a suit by the state to collect $2,748,362 from the Commonwealth Edison company as the unpaid balance of personal porperty taxes levied for 1932.

The Supreme court upheld the company's contention that the assessments were illegal and excessive. The decision also found that the utility organization's underground concrete conduits are not assessable as tangible personal property The 1932 assessment was $6,681,019 and the company paid $3,932,657 protesting the rest.

FORD MOTOR COMPANY OF CANADA, LIMITED

DIVIDEND No. 53

The Board of Directors has declared a cash dividend of twenty-five cents ($.25) per share, payable on all of the outstanding shares of the company on March 15, 1941, to shareholders of record at the close of business February 22, 1941.

D. B. GREIG,
Secretary.

Windsor, Ont.
February 11, 1941.

TIN FUTURES SET NEW 1941 PEAK; ZINC, WOOL GAIN

Rubber and Coffee Lose Part of Recent Rise.

Tin futures jumped as much as ½ cent a pound to a new 1941 high in May contracts yesterday as profit taking and weakness in securities left other commodity futures unsettled. Copper, zinc, hides, domestic sugar, and wool tops showed moderate gains, but rubber and Santos coffee lost part of Thursday's brisk advances and cocoa and cottonseed oil also were lower. Silk was irregular.

The final price range for tin was 0.35 to 0.50 cent a pound ahead at 50.90 cents in the May position. The cash price added ½ cent at 51.12½ cents.

Copper, Zinc Edge Ahead.

Copper was steady and ended unchanged to 0.03 cent higher at 11.49 cents a pound in May futures, while zinc was unchanged to 0.05 cent higher at 9.25 cents in that delivery. There were no lead futures sales.

Santos coffee faltered after the previous day's peak prices and dipped 0.01 to 0.04 cent a pound to 7.94 cents in the May contracts. Profit taking and selling pressure depressed rubber futures 0.17 to 0.23 cent, May finishing at 20.40 cents a pound. The cash price lost ¼ cent at 20.62 cents.

Wool Even to 0.05 Cent Up.

Altho wool tops failed to extend Thursday's sharp advance, prices were maintained and ended unchanged to 0.5 cent higher at $1.23 6-10 a pound bid in May futures. The cash bid was 0.8 cent down from the previous sale price at $1.27½. Hides continued to show strength and picked up 0.11 to 0.20 cent at 12.50 cents a pound in the June position.

Prices follow:

FUTURES SUMMARY.

New York.

	Close Feb.14.	Close Feb.13.	*Season's range High.	*Season's range Low.
Cocoa, lb	$0.0562	$0.0573	$0.0616	$0.0428
Cttd oil, lb	.0641	.0647	.0685	.0553
Coffee,San,lb	.0794	.0798	.0802	.0557
Sugar, lb	.0208	.0208	.0219	.0179
Rubber, lb	.2040	.2057	.2063	.1860
Hides, lb	.1247	.1230	.1363	.0830
Silk, lb	2.53	2.52½	2.91	2.36½
Copper, lb	.1145	.1145	.1152	.0912
Lead, lb	.0543	.0543	.0568	.0525
Tin, lb	.5090	.5040	.5090	.4995
Wool tops, lb	1.236	1.236	1.243	.8300

*Since trading in the contract started. All prices quoted are for May delivery except hides for June and silk for February.

NEW YORK FUTURES.

[Yesterday's closing prices in cents per pound unless otherwise stated.]

Cocoa.

Closed .11 cent lower. March, 5.53; May, 5.62; July, 5.70; September, 5.77; December, 5.87. Sales, 373 lots.

Cottonseed Oil.

Closed .16 to .19 cent lower. March, 6.21; May, 6.30; July, 6.41; September, 6.44. Sales, 184 lots.

Hides.

Closed .11 to .20 cent higher. March, 12.60; June, 12.47; September, 12.40; December, 12.44. Sales, 182 lots.

Rubber.

Old Contract—Closed .17 to .22 cent lower. March, 20.50; May, 20.40. Sales, 136 lots. New Contract—Closed .17 to .23 cent lower. March, 20.50; May, 20.40; July, 20.00; September, 19.73. Sales, 152 lots.

Sugar.

Contract No. 3 [domestic]—Closed unchanged to .01 cent higher. March, 2.04; May, 2.08; July, 2.13; September, 2.17. Sales, 9,900 tons.

Contract No. 4 [world]—Closed .01 cent lower to .00½ cent higher. March, 0.67; May, 0.71; July, 0.75; September, 0.80; December, 0.85. Sales, 10,250 tons.

Wool Tops.

Closed unchanged to .5 cent higher. March, $1.275; May, $1.236; July, $1.186; October, $1.147; December, $1.12. Sales, 425,000 pounds.

CHICAGO FUTURES.

CHICAGO BOARD OF TRADE.

Lard.

[Per 100 pounds.]

	Open.	High.	Low.	Close.	Prev. Close.
March	$6.22	$6.22	$6.20	$6.20	$6.35
May	6.50	6.50	6.32	6.32	6.50
July	6.65	6.65	6.47	6.47	6.65
September	6.82	6.82	6.65	6.65	6.82

Clear Bellies.

May $11.15 $11.20

CHICAGO MERCANTILE EXCHANGE.

Butter.

[Cents per pound.]

Storage stands.—	Open.	High.	Low.	Close.	Prev. close.
February	29.15	29.15	28.70	28.70	29.30
March	28.40	28.40	28.10	28.10	28.80
November	28.60	28.60	28.60	28.60	28.75

Eggs.

[Cents per dozen.]

Refrigerator stands.—	Open.	High.	Low.	Close.	Prev. close.
October	18.85	18.85	18.75	18.80	18.90
Fresh graded firsts—					
February	16.60	16.60	16.45	16.45	16.80

CASH PRICES.

[Wholesale.]

Chicago.

	Feb. 14.	Feb. 13.
Butter, extra, 92 score	$ .30	$ .30
Clear bellies, lb	.11⅛	.11⅛
Hides, hvy packer, lb	.12	.12
Lard, cash, lb	.06⅛	.0627
Do leaf, lb	.0550	.05⅝
Do loose, lb	.0535	.0552
*Steel scrap, ton	20.25	20.25

*Average price Chicago and Pittsburgh.

New York.

[Price per pound.]

	Feb. 14.	Feb. 13.
Antimony, Amer	$ .1650	$ .1650
Coffee, No. 7 Rio	.05⅝	.05⅝
Do No. 4 Santos	.08⅛	.08⅛
Copper, electrolytic	.1200	.1200
Do export	.1200	.1200
Cotton, Mid, upland	.1077	.1087
Rubber, sht. sm'k'd rib	.2062	.2087
Silk, Jap, cr db extr	2.57	2.55
Sugar, raw, 96 duty pd	.03	.0297
Do refined	.0445	.0445
Tin	.5112½	.5062½
Wool, standard tops	*1.27½	1.283

*Bid.

Other Markets.

Flour, std pats, bbl, Mpls	$ 4.50	$ 4.50
Lead, lb, E. St. L	.0550	.0550
Zinc, lb, E. St. L	.0725	.0725

COMMODITY INDEX.

The Associated Press weighted wholesale price index of 35 commodities:

Yester.	Prev. day.	Wk. ago.	Mo. ago.	Yr. ago.
77.39	77.37	77.63	78.87	73.56

Range in recent years:

	1941.	1940.	1939.	'33-'38.
High	78.87	78.25	75.22	98.14
Low	77.26	68.89	63.78	41.44

[1926 average equals 100.]

The Dow-Jones commodity futures index closed at 55.81, off 0.19.

CHICAGO LIVE STOCK

Altho no change occurred in the wholesale markets for fresh pork yesterday, moderate supplies and colder weather stimulated lively competition for hogs. Live costs averaged 10 cents higher than in the preceding session and highest of the week at $7.85. Top loads also showed 10 cents advance at $8.20.

Most steers and yearlings brought fully steady prices, altho there was not sufficient stock to test prices for all classes. Steady prices prevailed for most beef cows, heifers, and calves.

Lambs sold mostly 10 cents higher.

Hog receipts, 11,500; shipments, 2,000. Cattle receipts, 1,000; shipments, 300. Sheep receipts, 4,000; shipments, 1,000.

Comparative Prices.

[All prices are in dollars per 100 pounds.]

Hogs—Bulk of sales yesterday....$7.60@8.15
One month ago .... 7.80@8.45
One year ago .... 4.85@5.65
Top yesterday, $8.20; average, $7.85.
Cattle—Bulk of sales yesterday...$9.75@11.75
One month ago .... 9.75@13.00
One year ago .... 7.90@ 9.00
Top yesterday, $12.85; average, $10.75.
Lambs—Bulk of sales yesterday.$10.35@10.50
One month ago .... 10.50@10.65
One year ago .... 9.15@ 9.40
Top yesterday, $10.75; average, $10.40.
*Receipts include 50 cattle, 2,500 hogs, and 1,000 sheep direct to packers.

NEW YORK STOCK TRANSACTIONS

The yearly range of prices appears regularly in The Sunday Tribune.

Friday, February 14, 1941.

Shares sold today..............933,740 — Total sales 1941 to date......18,163,605
Year ago..............684,120 — Total sales 1940 to date......23,662,640

Stock, div. $—	Sales, 100s.	High.	Low.	Close.	Net chge.
A					
Abbott Lab 1.60a	6	49½	48⅝	48⅝—	½
Acme Stl 4	1	45	45	45 —	2
Adams Exp .40e	14	5⅝	5⅝	5⅝—	⅛
Addressog 1	2	14¾	14¾	14¾—	¼
Air Reduction 1a	16	38	36⅝	36⅝—	2
AlaskaJuneau .50	49	4½	4½	4½	....
Alleghany Corp	17	⅛	½	½	....
Do pf xw	4	6¼	6⅛	6⅛—	⅞
Do pf $30 ww	13	7⅝	7	7 —	⅝
Do pr pf	1	16½	16½	16½—	½
AllegLudStl 1.50e	16	20⅝	20	20 —	½
Allen Indus 1.50e	3	9⅝	9½	9½—	⅝
Al Chem&Dye 6a	4	146½	145	145 —	2½
Allied Kid 1	6	10½	10¼	10¼—	¼
Allied Mills 1e	6	12⅝	12¼	12¼—	⅝
Allied Strs	15	5⅝	5⅝	5½—	⅛
Allis-Ch-Mf 1.50e	8	29⅝	28½	28½—	2½
AlphaP Cem .25g	2	16¼	16¼	16¼—	¾
Amerada Corp 2	3	45⅝	44	44 —	1⅝
AmAg Ch Del 1.20	1	14¼	14¼	14¼—	¼
Am Airlines 1e	7	43¾	41½	41½—	2⅝
Am Bank Note	11	6⅞	6½	6½—	⅝
Do pf 3	.10	45½	45½	45½	....
Am Bosch	5	5⅝	5½	5½—	¼
AmBrSh pf 5.25	.10	125¼	125¼	125¼—	1⅝
Am Cable&Rad	5	1⅛	1⅛	1⅛	....
Am Can 4	9	84½	82½	82½—	2¼
Do pf 7	1	179⅝	179⅝	179⅝—	⅝
Am Car & Fdy	12	25⅝	24	24 —	2⅛
Do pf	4	58	57	57 —	3
AmCh&Cable .40g	16	19⅝	18⅝	18⅝—	⅞
Do pf 5	1	107⅝	107⅝	107⅝—	3¼
Am Chicle 4a	1	113	113	113 —	1
AmColortype .25e	4	8¼	8¼	8¼—	½
Am Coml Alco	1	4¾	4¾	4¾—	¼
Am Crystal S .25g	2	9⅝	9⅝	9⅝—	¾
Am&For Pow	1	13/16	13/16	13/16	....
Do $6 pf .30k	2	13⅝	13⅝	13⅝	....
Do $7 pf .35k	6	15⅝	15	15 —	⅝
Do 2d pf	2	2⅝	2⅝	2⅝	....
AmHawaii SS 1a	18	32⅝	29	29½—	3¼
Am Hide&Leather	24	3⅝	3	3 —	⅝
AmHome Pr 2.40	2	47	46¼	46¼—	1⅛
Am Ice	9	1⅝	1⅝	1⅝	....
Do pf .50e	2	20½	20	20 —	¼
Am International	23	3⅞	3⅝	3⅝—	⅛
Am Invest Ill 1	1	12⅞	12⅞	12⅞	....
Am Locomotive	6	13	12¼	12¼—	¾
Do pf 2k	7	83⅝	81⅛	81⅛—	3⅝
Am M&Fdy .34g	4	12½	12¼	12¼—	¼
Am M&Met	8	2½	2½	2½—	⅛
Am Metal .25g	4	17	16	16 —	1⅛
Do 6% pf 6	.10	114	114	114 —	1
Am Pow&Lt	20	2¼	2⅛	2⅛—	⅛
Do $6 p 1.875k	1	39	39	39 —	1
Do $5 pf 1.56k	4	33	32½	33 —	⅛
AmRad&St S .40e	51	6⅝	6	6 —	¾
Am Roll Mill .25e	31	12⅞	12	12 —	1
Do pf 4.50	1.90	66⅝	65	65 —	1¼
Am Safety R .80	1	6	6	6 —	⅛
Am Seating .50e	3	8	8	8	....
Am Ship Bldg 1e	3.10	32¼	30	30 —	4
Am Smelt&R .50g	13	39¾	37⅞	37⅞—	1⅝
Do pf 7	2	145	142	142 —	4⅞
Am Stl Fdrs .25g	16	23	21⅛	21⅛—	1⅞
Am Stores .25g	3	10¼	10¼	10¼—	⅛
Am Stove .30g	1	11⅞	11⅞	11⅞—	⅝
Am Sugar R .50g	11	13⅞	13¼	13¼—	⅝
Am Sumat Tob 1	1	13½	13½	13½	....
Am Tel&Tel 9	17	161½	160⅛	160⅛—	1⅝
Am Tobacco 5	5	68⅝	68¼	68¼—	⅜
Do B 5	15	69⅛	68	68 —	1⅛
Do pf 6	1	150	150	150	....
Am Type Fdrs	12	5¼	5	5 —	¼
Am Wat Wks	78	5⅝	5	5 —	⅝
Am Woolen	10	7	6⅝	6⅝—	⅛
Do pf 7e	3	52	51	51 —	1½
Am Zinc L&S	14	6	5⅛	5⅛—	⅝
Anaconda 2e	80	23	22⅛	22⅛—	1
AnchorHkGl .80e	4	13	13	13 —	¾
Do pf 5	.10	112¼	112¼	112¼	....
Andes Cop 1e	1	9½	9½	9½—	⅝
A P W Paper	1	1⅝	1⅝	1⅝—	⅛
Armour Del pf 7	1	111	111	111	....
Arm Ill	36	4¾	4½	4½—	⅛
Do pr pf	12	53½	51	51 —	2½
Armstg Cork .25g	2	29	29	29 —	⅝
Artloom Corp .25g	1	5	5	5	....
Assd Dry Goods	5	6⅛	5⅞	5⅞—	⅛
Assoc Inv pf 5	.70	94	93¾	94 —	¾
AtchT&SF 1e	69	20⅝	19⅝	19⅝—	1¼
Do pf 5	6	63	62½	62½—	⅝
Atl Coast Line	27	15⅛	13⅞	13⅞—	1½
AtlG&WIndies	2	14	14	14 —	½
Do pf	3	17⅝	17⅝	17⅝—	1⅝
Atl Refining 1	2	21⅝	21⅝	21⅝—	⅝
Atlas Corp .50e	19	6⅝	6⅝	6⅝—	⅛
Do pf 3	19	48	47½	47½—	½
Atlas Tack .15g	4	6¼	6⅛	6¼	....
Aust Nichols	4	2	2	2 —	¼
Do pr A	1.70	16	14	14 —	2⅝
Aviation Corp	82	4	3⅞	3⅞—	⅛
B					
Bald Loco ct	63	14⅝	13⅝	14 —	⅝
Balt&Ohio	14	3½	3¼	3¼—	⅛
Do pf	8	4⅝	4⅝	4⅝—	⅛
Bangor&Ar	1	5¼	5¼	5¼—	¼
Do pf	.20	26⅝	26⅝	26⅝—	⅜
Barber Asph .50e	10	8⅝	8	8 —	1
Barker Br .75e	4	6⅝	6⅝	6⅝	....
Barnsdall Oil .15g	20	8	7⅝	7⅝—	⅛
Bath Ir Wks .75e	54	21⅞	20⅝	20⅝—	1⅛
Bayuk Cig .375g	5	28	27⅞	27⅞—	⅛
Beatrice Crm 1a	2	22½	22½	22½	....
Belding-Hem .80	2	7½	7½	7½	....
Bendix Avia 1g	38	33⅞	33	33⅛—	⅞
Ben Ind Ln 1.85e	4	19⅝	19⅝	19⅝—	⅛
Beth Steel 1.50g	66	78	75½	75½—	3⅜
Do pf 7	4	124	123½	123½—	2⅛
Bigelow-Sanf 1g	5	24⅝	24¼	24¼—	⅝
Black&Decker 1a	1	18	18	18 —	½
Blaw-Knox .25e	10	7⅝	7⅝	7⅝—	⅜
Bimngdale .75a	.30	12	12	12	....
Boeing Airplane	48	15	14⅛	14⅛—	1
Bohn Al&Br .50g	5	30	29½	29½—	1⅛
Bon Ami A 4a	.10	110	110	110	....
Do B 2.50a	.90	49⅝	48⅝	48⅝—	1¼
Bond Strs 1.60a	7	19⅞	19⅝	19⅝—	⅛
Borden Co .30g	12	19⅛	19	19 —	⅛
Borg-Warner .40g	16	18⅛	17⅝	17⅝—	⅝
Boston&Maine	1	15/16	15/16	15/16—	1/16
Bower Roll Bear 3	1	31	31	31 +	¼
Brew Cp Am .10g	3	4¼	4¼	4¼	....
Bridgept Br .75e	19	10⅛	10	10 —	⅛
Briggs Mfg 2.25e	24	20⅝	19⅝	19⅝—	1
Bristol-Myer 2.40	5	42⅝	41⅝	41⅝—	1⅝
Bklyn&Qu Tran	21	2⅛	2⅛	2⅛—	⅛
Bklyn-Man Tran	20	5⅝	5⅝	5⅝—	⅛
Bklyn Un Gas	5	12½	12⅛	12⅛—	½
Bruns-Balke .50g	7	21	20⅛	20⅛—	1⅜
Bucyrus-Erie .15g	9	9⅝	9⅛	9⅛—	⅝
Budd Mfg	28	3⅝	3½	3½—	⅛
Do pf	3.30	53	51	51 —	4½
Budd Wheel .20g	20	6⅛	5⅝	5⅝—	⅝
Bullard Co 2e	2	26½	26½	26½—	1
Burling Mills 1	10	16⅝	16⅝	16⅝—	⅝
Do pf 2.75	2	52	51½	52 —	½
Burr Add M .15g	24	8⅛	8	8 —	⅛
Bush Terminal	4	2½	2½	2½—	⅛
Bush TBldg pf ct	1	19	17⅝	17⅝—	1⅜
Butler Bros .15g	4	4⅝	4⅝	4⅝—	⅛
Butte Cop&Zinc	9	3½	3½	3½	....
Byers AM Co	6	8⅛	8	8 —	½
Do pf 2.12k	.80	79½	76½	76½—	3¼
Byron Jackson 1	2	10⅝	10⅝	10⅝—	⅛
C					
Callahan Z Lead	5	1⅛	1	1	....
Calumet & Hec 1e	23	6⅛	6	6	....
Campbell W .35g	2	11⅝	11⅝	11⅝—	⅝
Can Dry G Ale .60	10	12¼	11⅝	11⅝—	⅛
Canad Pacific	15	3¼	3⅛	3⅛—	⅛
Cannon Mills 2	4	38	37	37 —	1
Capital Ad A	1	2⅝	2⅝	2⅝—	⅛
Carpenter S 2.75e	1	26	26	26 —	½
Carriers&Gen .10a	2	3	2⅞	2⅞—	⅛
Cas JI Co 3e	5	46½	43	43 —	2¼
Caterpil Tractor 2	4	44	43½	43½—	½
Celanese Co 1.25e	12	24¼	23½	23½—	⅝
Do pr pf 7	1.90	120	119	119 —	¾
Celotex Corp .25g	41	8⅛	7⅝	8 —	⅛
Do pf 5	.10	66⅝	66⅝	66⅝—	1⅛
Cent Aguirre 1.50	1	18½	18½	18½—	⅛
Cent Foundry	8	2	2	2 —	⅛
Cent Ill Lt pf4.50	.10	114	114	114 —	¾
Cent Violeta Sug	1	4¼	4¼	4¼—	⅝
Cerro de Pas 1g	16	29½	28	28 —	1⅞
Certainteed Prod	7	4	3⅝	3⅝—	⅛
Do 6% pf	3.70	28½	26	26 —	2⅝
Chain Belt .25g	2	18	18	18 —	2
Champ Pa&F .90e	1	18	18	18 —	⅝
Do pf 6	.20	105	105	105	....
Checker Cab	3	13	12½	13 —	⅛
Ches&Ohio 3a	20	40⅛	39⅝	39⅝—	⅞
Do pf 4	1	102	102	102 —	⅛
Ches Corp	5	2⅞	2⅞	2⅞	....
Chi Mail Or .25e	3	7	6⅝	6⅝—	⅛
Chi Pneu Tool	17	10½	10	10 —	⅝
Do pr pf 2.50	1	49½	49½	49½—	1½
Chi Rk Is&Pac	1	⅛	⅛	⅛—	1/16
Do 6% pf	2	⅛	⅛	⅛—	1/16
Chi Yell Cab 1	2	9	9	9 —	½
Chile Cop .25g	.50	23½	23½	23½—	1
Chrysler Co 1.50g	35	64	63¼	63½—	1¼
City Ice&Fu 1.20	5	10½	10¼	10¼+	⅛
City Stores	4	2⅝	2⅛	2⅛	....
Clark Equip .75g	1	32¼	32¼	32¼—	⅞
Clev El Ill pf4.50	.50	111½	110	110 —	2
Clev Graph Br 2e	2	28½	28	28 —	2
Climax Mol 1.20a	11	27⅝	26⅞	26⅞—	1⅛
Coca-Cola 5e	8	95	93½	93½—	1⅞
Do A 3	1	61	61	61 —	¾
Colgate Pa P .50a	8	11⅛	11⅛	11⅛—	⅜
Coll & Aik 2.25g	15	29⅝	28	28 —	1¼
Col&Sou 1st pf	1.20	1⅝	1⅝	1⅝	....
Do 2d pf	.20	1⅛	1⅛	1⅛—	⅛
Colum Bc A .45g	5	19¼	19	19 —	½
Do B .45g	3	19⅛	18⅞	18⅞—	⅝
Colum G&El .10g	99	4	3⅞	4	....
Colum Pict	9	5	4⅝	4⅝—	⅛
Colum Carbon 1g	1	77	77	77 —	1¼
Coml Credit 3	13	29½	29	29¼—	⅝
Coml Inv Tr 4	7	35⅝	35½	35½—	⅛
ComlSolvents .25e	29	9	8⅝	8⅝—	⅝
Comwlth&South	.50	11/16	⅝	11/16+	1/16
Do pf 3	8	49⅝	49⅝	49⅝—	⅞
ComwlthEdis 1.80	35	28⅝	28¼	28¼—	⅜
Congo-Nairn 1	4	17⅝	17	17 —	⅝
Consol Aircr 2e	11	24⅛	23	23 —	1⅛
ConsolCigar 1.75e	6	13⅛	12⅝	12⅝—	⅛
Do pf 7	.30	93	90	90 —	5
Do pr pf 6.50	.40	95½	95¼	95¼—	2¼
ConsCopperm .50e	30	6	5⅝	6 —	⅛
Cons Edison 2	59	21½	21	21 —	⅛
Do pf 5	4	106⅝	106¼	106¼—	⅞
ConFilmInd pf 1e	6	7⅝	7⅝	7⅝—	⅛
Cons Laundries	4	2⅝	2⅝	2⅝—	⅛
Consol Oil .125g	23	5⅝	5⅝	5⅝—	⅛
Consoln Coal	2	3	3	3 —	⅛
Contain Corp .25g	4	13¼	13	13 —	⅝
Cont Bak A	10	8⅛	7⅝	7⅝—	½
Cont Can 2e	8	37	36	36 —	1¼
ContDiamFib 1	7	7⅝	7⅝	7⅝—	⅛
Cot Ins 1.60a	6	35⅝	35¼	35¼—	⅝
Cont Motors	95	3⅛	2⅞	3 —	⅛
Cont Oil Del 1	12	18	17½	17½—	⅛
Cont Steel 1.50e	2	20	19½	19½—	1½
Copp wdStl .80	2	14½	14½	14½—	1
Do pf 2.50	2	53⅝	53	53 —	1½
Corn Exchge 3	1.20	47½	46⅝	46⅝—	1
Corn Products 3	10	45½	44⅞	44⅞—	⅝
Do pf 7	.80	175	175	175 —	1
Coty Inc .50e	11	4⅛	4	4 —	⅛
Coty Internat	4	⅝	⅝	⅝	....
Crane Co .80e	19	16½	16	16 —	½
Do cv pf 5	2.50	102½	102	102 —	½
Crosley Corp	4	5¼	5	5 —	½
CrownC&S .50e	7	23⅝	22⅝	22⅝—	1
Do pf ww 2.25	.60	40⅝	40⅝	40⅝—	¼
CrwnZeller .25g	10	13	12⅝	12⅝—	⅛
Do pf 5	.10	88	88	88 —	1
Crucible Steel	29	39⅝	37⅛	37½—	2¼
Do pf 5	6	86⅝	85	85 —	2
Cuban-Am Sugar	1	3⅝	3⅝	3⅝	....
Do pf 2e	.40	75	73	73 —	3⅝
Cudahy Pack	4	14¼	14	14 —	¼
Cuneo Press 1.50	2	22½	22	22 +	½
Curtis Publishg	15	1⅛	1⅛	1⅛—	⅛
Do pf .75k	1	44⅛	44⅛	44⅛+	½
Do pr pf 3	6	34⅛	32⅝	32⅝—	⅝
Curt-Wright .50e	161	8	7⅛	7⅛—	⅝
Do A 2	8	26⅛	25⅛	25⅛—	⅝
Cutler-Ham 1.50e	1	18	18	18 +	¼
D					
Davison/Chem	5	7	6⅝	6⅝—	¼
Deere&Co 1.50e	8	19½	19⅛	19⅛—	½
Do pf 1.40	2	27⅝	27⅝	27⅝—	⅛
Diesel-W-G 1.50a	3	16⅛	16	16 —	½
Del&Hudson	20	10½	9⅝	9⅝—	⅝
Del Lack&West	21	2⅝	2⅝	2⅝—	⅛
Den&Rio G W pf	1	⅛	⅛	⅛	....
DetroitEdison 2g	1	108	108	108 —	4
Devoe&RayA .50g	.90	14¼	14	14	....
DiamdMtach .75g	1	27½	27	27 —	1
Do pf 1.50	1	39¼	39¼	39¼—	¼
DiamTMotor .25e	5	7½	7⅛	7⅛—	⅛
Dit Cor-Sea h2.22	4	16½	16½	16½—	⅛
Dixie-Vortex .50e	1	8⅝	8⅝	8⅝	....
Do A 2.50	1	35⅝	35½	35½—	⅛
DoehDieCas 1.25e	4	22	21¼	21¼—	1
Dome Mines h2	6	15	15	15 —	¼
Douglas Aircr 5e	16	68	66	66 —	1⅝
Dow Chem 3	7	125½	124⅝	124⅝—	1½
Dresser Mfg 2e	4	19	18	18 —	1⅛
Dunhill Int	6	5	5	5	....
Duplan Silk	1	7½	7½	7½—	⅛
du Pont de N 7e	23	144	140⅛	140⅛—	5
Do p 4.50	2	122	120⅞	120⅞—	1⅛
E					
Eastern Air L	14	26⅝	26¼	26¼—	⅛
Eastern Roll Mill	3	3⅞	3⅝	3⅝—	⅛
Eastman Kodak 6	5	129⅝	126	126 —	3⅝
Eaton Mfg .75	7	31	30	30 —	1⅛
Edis Bros Storsla	4	15¼	14⅝	14⅝—	⅝
El Auto-Lite 3	11	28	27	27 —	⅝
Elec Boat .80e	58	13⅛	12½	12½—	1⅛
El Power&Lt	18	3⅛	3⅛	3⅛—	⅛
Do $6 p .30e	2	25⅛	25	25 —	1
Do $7 p .35e	8	29⅝	28⅝	28⅝—	1⅛
El Storage Bat 2	1	32⅝	32⅝	32⅝—	⅛
Endicott-John 3	1	39½	39½	39½—	½
Eng Pub Service	16	5	4½	4½—	½
Do $5 p 5	1	66½	66½	66½—	1
Do $5½ p 5.50	2	72½	70	70 —	3
Do $6 p 6	1	75¼	75¼	75¼—	3⅝
Erie R R	13	⅝	⅝	⅝—	⅛
Do 1 p	8	1	1	1	....
Eureka V Cleaner	4	3⅛	3⅛	3⅛—	⅛
Evans Products	9	6⅛	6	6 —	⅛
Ex-Cell-O 2.30e	3	26⅛	26	26 —	1
Exchange Buffet	2	½	½	½	....
F					
Fairbanks Co p	1.50	5⅛	5	5⅛—	⅝
FairbaMorse .50g	3	38	36	36 —	2½
Fajardo Sug .50g	4	20	19⅝	19⅝—	⅝
Fed Lt&Tract 1a	2	12	12	12 —	⅝
Fed Mng&Sme 2e	2	22	22	22 —	⅝
Fed Mot Truck	3	3	3	3 —	⅛
Fed Wat Serv A	1	½	½	½	....
Feder D Strs1.40	2	20½	20	20 —	½
Do p 4.25	2	94	93	93 —	2
Ferro Enam 1	1	13⅛	13⅛	13⅛—	⅝
FidP Fiins 1.60a	2	35⅛	35⅛	35⅛—	⅝
Firesto T&R .25g	9	16⅛	16	16⅛—	⅛
Do p 6	1	102½	102½	102½+	⅛
FirstNat Strs2.50	1	39⅛	39⅛	39⅛—	⅛
Flintkote 1e	5	12⅝	12⅝	12⅝—	⅛
Florence Stove 3e	2	32	32	32 —	⅛
Florshei ShoeA 2	4	24½	24½	24½+	1⅛
Follansbee Stl	2	5⅝	5⅛	5⅛—	⅛
Do p	1	24½	24½	24½—	2⅝
Food Machi 1.60e	2	27⅝	27	27 —	⅝
Foster Wheeler	8	14⅛	13⅝	13⅝—	⅛
Do p	.10	120	120	120 —	3
Francisco Sugar	5	2⅛	2⅛	2⅛—	⅝
Freeport Sulph 2	3	33⅝	33⅛	33⅛—	1
G					
Gabriel Co A	2	1⅝	1⅝	1⅝	....
Gair Robert	2	1⅞	1⅞	1⅞	....
Do p	3	15⅝	15½	15½—	⅛
Gamewell Co 1g	.60	19⅛	19	19 —	⅜
Gar Wood Ind	7	5⅛	4⅞	5 —	⅛
GaylorCon p 2.75	3	52	51⅝	51⅝+	⅝
Gen Am Trans 3e	3	50⅝	50⅛	50⅛—	⅝
Gen Baking .60	7	6⅝	6⅝	6⅝	....
Gen Bronze	6	3⅞	3⅛	3⅛—	½
Gen Cable	2	4½	4½	4½—	⅛
Do A	2	11⅝	11⅛	11⅛—	1⅛
Do p 1.75k	1	76	76	76 —	1½
Gen Cigar 1f	1	18	18	18 —	½
Do p 7	.50	128	128	128 +	1⅛
Gen Elec 1.85e	120	32¼	30⅝	30⅝—	1⅝
Gen Foods 2	20	35⅝	34	34 —	2¼
GenMills 5% p 5	.10	131¼	131¼	131¼	....
Gen Motors .75g	99	42⅝	41⅝	41⅝—	1½
Do p 5	2	125⅛	125⅛	125⅛+	⅛
Gen Outdr Adv	15	4	4	4	....
Do A 2k	5	41¼	40	40 —	2¼
GenPrin Ink .60a	5	6⅛	6⅛	6⅛—	⅛
Gen Pub Service	3	⅝	⅝	⅝	....
GenRySignal .50e	8	12⅝	12⅛	12⅛—	¼
Gen Real&Util	1	5/16	5/16	5/16	....
Gen Refrct 1.25e	8	24	23¼	23¼—	⅝
Gen Shoe .20g	3	10	10	10 —	½
Gen Steel Cast p	8	54	50	50 —	1⅝
Gen Tel 1.40a	1	18⅞	18⅞	18⅞—	⅛
Gen Thea Eq .85e	10	12⅛	12⅛	12⅛—	⅝
Gen T&R .50g	7	11⅛	11	11 —	⅝
Gillette Saf R	8	3⅝	3⅛	3⅛—	⅛
Do p 5	3	36	35½	35½—	⅛
Gimbel Bros	12	5½	5⅛	5⅛—	⅝
Do $6 p 6	1	61⅛	61⅛	61⅛+	⅛
Glidden Co 1e	10	13⅛	13	13 —	⅛
Do cv p 2.25	2	43⅝	43⅝	43⅝—	⅛
Gobel [Adolf]	4	2	1⅞	1⅞—	⅛
Goebel Brew .20	6	2⅛	2⅛	2⅛—	⅛
Goodrich, BF .50e	15	12⅝	11⅞	11⅞—	⅝
Gdyr T&R 1.25e	17	16⅞	16½	16½—	⅝
Do p 5	1	83	83	83 —	1
Goth Silk Hsiery	3	1⅛	1⅛	1⅛—	⅛
Grahm-Paige Mot	56	15/16	⅞	⅞—	1/16
GranbyCnM .15g	4	5	4⅞	4⅞—	⅛
Grand Union x ct	5	11⅛	10⅝	10⅝—	⅝
GraniteCStl .25e	3	10½	10½	10½—	⅛
Grant [WT] 1.40	7	32⅝	32	32 —	⅝
GtNOre ct 1.75e	3	13⅞	13⅛	13⅛—	⅛
GtNorRy p .50e	43	23⅛	22	22 —	2
Gt West Sug 2	1	20⅝	20⅝	20⅝	....
Green [HL] 2a	9	30⅛	29⅝	29⅝—	⅝
Greyhound 1a	28	11⅛	11	11 —	⅛
Do p .55	1	11¼	11¼	11¼—	⅛
GrumAirE 1.25e	8	14⅛	13⅝	13⅝—	⅝
Guantan Sugar	2	1⅛	1⅛	1⅛—	⅛
GulfMob&Ohio	5	1⅝	1⅝	1⅝—	⅛
Do p	3	9½	9	9 —	1
H					
HackW p A 1.75	.10	33½	33½	33½—	1½
Hall [WF] Prtg 1	5	14⅝	14	14 —	⅝
HamilWatch .25g	2	14⅝	14⅝	14⅝—	⅛
Harb-Wlkr .375g	5	21½	21	21 —	⅝
Hayes Mfg	15	2⅝	2¼	2¼—	⅛
Hecker Prod .60	2	6⅝	6⅝	6⅝—	⅛
HerculesMotor 1e	1	12¼	12¼	12¼—	⅝
Hinde&Dau Pap 1	1	14⅛	14⅛	14⅛	....
Holland Furn 2a	3	26½	26	26 —	½
Hollander, A .25g	1	6⅝	6⅝	6⅝—	⅛
Holly Sugar	3	9⅛	9	9 —	½
Homestake 4.50	12	46	43⅞	43⅞—	3⅛
Houd-Her A 2.50	1	36	36	36 —	⅛
Do B .25g	4	11⅛	11⅛	11⅛—	⅛
Household Fn 4a	1	60	60	60	....
Houston Oil	11	3⅝	3½	3½—	⅛
Howe Sound 3a	2	32⅝	30⅝	30⅝—	2
Hudson&Man	1	9/16	9/16	9/16+	1/16
Do p	1	3	3	3 —	⅛
HudBayM&S h2e	6	16⅝	16⅝	16⅝—	⅝
Hudson Motor	11	3⅝	3½	3½—	⅛
I					
Illinois Central	26	6⅝	6¼	6¼—	⅝
Do LL 4	.10	37	37	37 —	1⅝
Do p	2	13⅝	13⅛	13⅛—	⅛
Indian Refin	1	5	5	5	....
Ind Pw&Lt 1.60	4	19⅝	19⅛	19⅛—	¼
Indust Rayon 2	3	24	23⅝	24 —	⅛
Inger-Rand 1.50g	5	101	99	99 —	6
Inland Steel 4	4	81½	79	79 —	3½
Inspirat Cop .50e	24	10½	9⅝	9⅝—	⅝
Insuransh ct .20e	2	6¼	6½	6½+	¼
Interch Corp p 6	.20	112½	112½	112½—	½
Interlake Iron	64	8⅛	7⅝	7⅝—	½
Int Agricultural	26	1⅞	1⅛	1⅛	....
Int Bus Mach 6a	2	147	146½	146½—	1
Int Harvest 1.60	16	48⅛	46⅛	46⅛—	1⅝
Int Hydro-Elec A	10	1⅝	1⅝	1⅝	....
Int Mer Marine	30	7½	7	7 —	½
Int Mining .40e	9	3⅝	3½	3½—	¼
Int Nick Can 2	62	24⅝	23½	23½—	¼
Int Paper & Pow	92	12	11	11 —	⅝
Do pf 5	17	59	57⅝	57⅝—	⅝
Int Ry Cen Am	3	1⅞	1⅝	1⅝—	⅛
†Do pf 1.25k	.20	38⅛	38⅛	38⅛	....
Int Shoe 1.50a	1	29⅞	29⅞	29⅞—	⅛
Int Silver	3	26½	25½	25½—	3⅝
Do pf 7	1	98	98	98 —	1⅛
Int Tel & Tel	24	3	2	2	....
Do for ct	1	2⅛	2⅛	2⅛	....
Interst D Str .15g	1	6⅛	6⅛	6⅛—	⅛
Intertype .50e	2	7	7	7 —	⅛
J-K					
Jarvis W B 1.625	3	12¼	11⅞	11⅞—	¼
Jewel Tea 2.40	2	40½	40½	40½—	½
Johns-Manv 2.75e	4	56⅛	55	55 —	1¼
†Do pf 7	.50	127	127	127 —	1
Jones&L Stl pf 4e	8	101½	100	100 —	1¼
Kan City South	4	4	4	4 —	⅛
Do pf 1e	1	16	16	16 —	⅛
†Kaufmann pf 5.2	.30	104	104	104	....
Kayser J .50e	1	7⅛	7⅛	7⅛+	⅛
Kelsey-HayW A 1k	8	16⅛	15⅞	15⅞—	⅝
Do B	1	6½	6½	6½—	⅛
†Kendall Co pf 6a	.50	101	101	101 —	1
Kennecott 2.75e	52	32½	31	31 —	1⅝
Keystone S&W 1e	7	12⅛	12	12 —	⅛
Kimberly-Clark 1a	1	34⅛	34⅛	34⅛—	¼
Kinney G R	2	2	2	2 —	⅛
†Do $5 pf 1k	1.10	24	23½	23½—	2
Kresge S S 1.20a	11	22	22	22 —	1⅛
Kress S H 1.60	222	23⅛	22⅝	22⅛—	3⅛
Kroger Grocery 2e	14	25⅛	24⅝	24⅞—	⅝
L					
†Laclede Gas	.30	5⅝	5¼	5⅝—	1⅛
†Do pf	.10	20	20	20 —	3
Lambert Co .375g	2	12⅛	12⅛	12⅛	....
LeeRub&Tire .75g	7	25	24	24 —	⅝
Lehigh P C 1.50	4	22	21	21 —	2
Lehigh Val Coal	2	⅝	9/16	9/16+	1/16
Do pf	11	2½	2⅛	2⅛—	⅛
Lehigh Val R R	1	1⅛	1⅛	1⅛	....
Lehman Corp 1	5	21	20⅝	20⅝	....
Lehn&Fink .35g	4	12	11⅝	11⅝—	¼
Lib-O-F Gl 3.50e	6	35⅛	35	35⅛—	⅝
LibbMcN&L .50e	173	6⅞	6⅛	6⅛—	⅛
Liggett&My B 4a	2	90	90	90 —	⅝
Do pf 7	2	180	180	180 —	1
LillyTulipCup 1.20	1	20	20	20 +	⅝
Lima Locomotive	4	24	23	23 —	2
Lion Oil Ref 1	6	10⅛	9⅞	10 —	⅛
Liquid Carb 1a	8	15	14⅝	15 +	⅛
LockhdAirc 1.50e	25	22⅝	20⅝	20⅝—	1½
Loew's Inc 2a	31	31⅝	30⅝	30½—	1⅝
Do pf 6.50	1	108⅝	108⅝	108⅝+	1⅝
Loft Inc .50e	55	15⅝	14½	14½—	1½
LoneStar Cem 3a	11	36⅝	36¼	36⅝—	½
Long-Bell Lbr A	5	2⅝	2⅝	2⅝—	⅛
Loose-W Bis .25g	1	14	14	14	....
Louisv&Nash 2g	4	64	61	61 —	3½
LouisvG&EA 1.50	2	18	17⅞	17⅞—	⅛
M					
MackTrucks 1.50e	17	26¼	25	25 —	1⅝
Macy R H 2	5	24	23⅝	23⅝—	⅝
Mad Sq Gar .25g	3	11½	11¼	11¼—	⅝
Magma Cop 2.50e	1	27	27	27 —	2½
Manati Sugar	3	1½	1½	1½	....
Mandel Br 1e	1	6¼	6¼	6¼	....
MaracaiboOilExpl	1	1	1	1 +	1/16
Marine Midld .10g	32	4⅝	4½	4⅝+	⅛
MarkStR pr pf	240	8½	7⅝	7⅝—	⅞
MarshallField .40	15	14¼	14	14 —	⅝
MartinGLCo 2e	13	24¼	23	23 —	1⅜
Martin-Parry	23	8⅞	8	8⅛—	⅞
Masonite Corp 1	2	25⅞	25½	25½—	⅝
Mathieson A 1.50	2	26	25¼	25¼—	1½
Maytag Co .15e	1	2½	2½	2½—	⅛
McCroryStores 1a	5	14½	13⅝	13⅝—	⅝
Do pf w w 5	2	105	104⅞	104⅞—	⅝
McGraw Elec 1a	3	22⅝	22½	22½—	1
McGraw-Hill .75e	3	7¾	7⅝	7⅝—	⅝
McIntyreP h2.22a	3	31	31	31 —	1
McKeesport Tin	6	7⅞	7¼	7¼—	⅞
McKess & Rob	20	3⅝	3⅛	3⅛—	¼
Do pf	5	24⅝	24½	24½—	¼
McLellanStrs .40g	4	6¼	6¼	6¼—	¼
Do pf 6	.20	107	107	107 —	1
Mead Corp .25e	1	7½	7½	7½—	½
Do pf 6	.10	71½	71½	71½—	2
Melville Shoe 2	2	29¼	29¼	29¼—	¼
Mengel 5% pf 2e	.10	22½	22½	22½—	1¼
Merch & Min Tr	1	14	14	14 —	1⅜
Mesta Mach .50g	2	30⅝	30	30 —	1
MiamiCopper .45e	4	7½	7½	7½	....
Mid-ContPet .80e	5	13⅝	13½	13½—	⅛
MidldStlProd .50g	3	33	30⅝	30⅝—	3¼
Do 1st pf 8	.20	123	122	122 —	2½
Minn-Honey pfB4	.30	109	109	109	....
Minn-Moline	1	3¼	3¼	3¼+	⅛
Do pf 6.50e	1	56	56	56 —	4
Mission Corp .25e	2	9½	9½	9½—	¼
Mo-Kas-Tex pf	3	1½	1½	1½—	⅛
MohawkCar 1.25e	1	13½	13½	13½—	⅜
Monsanto Ch 3e	10	78½	77	77 —	2⅛
MontgomWd .50g	22	35⅞	35⅝	35½—	⅜
Morris&E 3.875	1.90	24½	23⅝	23⅞+	⅛
MotorProducts 1e	3	9⅛	9	9⅛+	⅛
Motor Whl 1.60	5	16	15½	15½—	⅝
Mueller Brass 1e	2	20½	19½	19½—	1½
Mullins Mfg B	2	3⅝	3⅝	3⅝—	⅛
Munsingwr .50g	1	10⅛	10⅛	10⅛—	⅝
MurphyGC pf 5	.50	111	111	111	....
Murray Corp .25e	20	6⅝	5⅞	5⅞—	⅝
N-O					
Nash-Kelvinator	30	4⅝	4⅛	4⅛—	¼
NashChat&StL 1g	.50	17	14½	14½—	2⅞
Nat Acme 1e	11	18	17⅝	17⅝—	⅝
Nat Auto Fib .60	2	6	6	6 —	⅛
Nat Aviation .75e	6	8⅝	8	8 —	⅞
Nat Biscuit 1.60	15	17⅛	17	17 —	⅛
Do pf 7	3	169	166	166 —	3¼
Nat Bond&I 1a	1	12½	12½	12½—	½
Do pf 5	2	86	86	86 —	1½
NatCashReg 1	6	12⅝	12⅝	12⅝—	¼
Nat CylinderG .80	1	10	10	10	....
NatDairyPr .80	11	13	13	13 —	⅛
Nat Dept Stores	7	5¼	5	5 —	⅝
Do pf .60e	11	8	7½	7½—	⅝
Nat Distillers 2	12	20½	20	20 —	⅝
NatEnam&S .50e	1	13¼	13¼	13¼—	⅝
NatGypsum .40e	15	7	6⅝	6⅝—	¼
Nat Lead .50a	27	15¼	15¼	15¼—	⅝
NatM&StlC 1.75e	5	18⅛	18	18 —	⅛
NatPow&Lt .60	14	6⅝	6¼	6¼—	⅛
Natl Steel 3	3	57⅞	56½	56½—	⅝
Nat Supply	17	5⅝	5	5 —	½
Do 6% pf 2.25e	.60	43½	43	43 —	½
Nat Tea	12	4⅝	4⅝	4⅝	....
Natomas Co 1a	1	9⅝	9⅝	9⅝—	⅛
Nehi Corp .50a	6	8⅝	8½	8⅝+	⅛
Newberry 5% pf 5	.40	107	107	107 —	1⅝
Newmont M 1.50e	1	25⅝	25⅝	25⅝—	1¼
Newport Ind .30e	18	6⅝	6¼	6¼—	⅝
Newpt N S .40g	20	21⅝	20⅝	20⅝—	1
Do pf 5	2	108⅝	107⅞	107⅞—	1⅛
NY Air Br .50g	2	37	35	35 —	2½
NY Central RR	148	12⅝	12	12 —	¾
NYC&StL	4	12¼	12	12 —	⅝
Do pf	16	27¼	25	25 —	2¾
NYC Omnibus 3a	1	22⅝	22⅝	22⅝—	⅛
NY Dock	1	5	5	5	....
Do pf	1	9	9	9 —	1⅛
NYNH&H	10	¼	¼	¼	....
Do pf	3	⅝	11/16	11/16—	5/16
NY Shipbldg 1e	36	26	24½	24½—	1¼
N&W 10a	3	206	201⅝	201⅝—	4¼
Do pf 4	3.10	111¼	110	110 —	4⅝
N Am Avia 1.25e	60	14	12½	12½—	1⅝
N Am Co 1.20	53	15¼	15	15 —	⅛
Do 6% pf 3	1	56¼	56¼	56¼—	¼
Do 5¾%pf 2.875	2	55	54⅝	54⅝—	⅝
Nor Pacific	46	6⅛	5⅝	5⅝—	⅝
Northwest Tel 3	.40	39	38⅝	38⅝+	⅛
Norwalk Tire&R	1	2⅛	2⅛	2⅛—	⅛
Do pf	.10	25½	25¼	25¼+	⅝
Ohio Oil .45e	12	7	6⅞	6⅞	....
Oliver F Eq .50g	1	14	14	14 —	1¼
Omnibus 1.20	8	9¼	9	9 —	½
Oppenheim Coll	1	3⅛	3⅛	3⅛+	⅛
Otis Elev .20g	10	15⅝	15⅛	15⅛—	½
Do pf 6	.10	147	147	147 +	1¼
Otis Steel	15	8	7⅛	7½—	⅝
Outbd M&M .40g	1	22⅛	22⅛	22⅛—	2⅞
Owens-Ill Gl .50g	12	43⅝	42⅝	43 —	½
P-Q					
Pac Am Fish	14	8¼	7⅞	7⅞—	¼
Pac Coast 2d pf	.50	5⅝	5⅝	5⅝—	⅝
Pac Fin Cal 1.20a	1	10¼	10¼	10¼—	¼
Pac Gas&Elec 2	28	26⅝	25⅝	25⅞—	⅝
Pac Lighting 3	3	37	36⅝	36⅝—	⅝
Pac Mills	13	11⅛	11⅛	11⅛—	⅝
Pac Tel&Tel 7	.30	120¼	119⅝	119⅝—	1¼
Do pf 6	.30	156	156	156 —	2
Pac Tin Cons .20g	13	3½	3⅝	3⅝—	⅛
Pac West Oil	2	5⅝	5⅝	5⅝—	¼
Packard Motor	47	3	2⅝	2⅝—	¼
Pan Am Airways	27	13¼	12⅝	12⅝—	⅞
Pan Am Pet .25e	1	8	8	8	....
Panhandle P&R	1	⅝	⅝	⅝+	1/16
Paraf Inc pf 4	.30	102	102	102	....
Param Pict .20g	123	10⅝	10	10 —	⅝
Do 1st pf 6	1	95½	95½	95½—	1⅝
Do 2d pf .60	11	10⅛	10⅛	10⅛—	⅝
Park U C M .10e	1	1⅝	1⅝	1⅝	....
Parke Davis .40g	9	26⅝	25½	25½—	1
Parker-Rust-P 1a	3	18	17½	17½—	⅝
Pathe Film .30e	11	8¼	8⅛	8⅛—	⅛
Patino Mines .60g	12	7⅝	7⅝	7⅝—	¼
Penick & Ford 3	1	44⅞	44⅞	44⅞—	⅝
Penney J C 3a	3	78	78	78 —	1¼
Penn-Dix Cement	1	2¼	2¼	2¼—	⅛
Do pf A 1e	5	37⅝	37	37 —	3½
Penn RR 1.50e	75	23⅛	22	22⅛—	1⅛
Peo Drug 1a	2	21½	21	21 —	1
Peo GL&C 3.25g	1	39½	39½	39½—	½
Pere Marquette	1	7½	7½	7½	....
Do pf	3.70	22½	20¼	20¼—	2¾
Do pr pf	1.40	44½	43	43 —	2
Petrol Corp .70e	5	6	6	6 —	¼
Pfeiffer Brew 1	6	7¼	7	7 —	½
Phelps D .25g	18	28	27⅛	27⅛—	1⅛
Phila Co 6% pf 3	2	41½	41½	41½—	⅝
Philco Corp .75e	3	11	11	11 —	⅝
Philip Morris 3	6	74	73	73 —	2
Phillips-Jones	2	5⅝	5⅝	5⅝—	⅝
Phillips Pet 2	8	36⅛	36	36 —	½
*Ph Hos pf .875k	.50	43⅝	38⅞	38⅞—	9¼
Pitt & West Va	2.20	10½	9⅝	9⅝—	1⅛
Pitt Coke&Ir .25e	3	7⅛	7	7 —	⅝
Pitt Ft Way pf	.20	178	178	178	....
PittScr&Bolt .45e	10	5⅛	5⅝	5⅝—	¼
Pitt Steel	4	7	6⅛	6⅛—	⅝
Do pr B	.70	50	45½	45½—	4½
Do 5% pf	1.50	33⅝	32½	32½—	5½
Do pr pf	.10	61	61	61 —	5½
Pittston Co	1	⅝	⅝	⅝—	⅛
Plym Oil 1.30e	9	15	14⅝	14⅝—	⅝
Poor & Co B	5	6⅝	6	6 —	⅝
Postal Tel pf	2	4⅝	4⅝	4⅝—	⅝
Pressed Stl Car	26	9⅝	9⅝	9⅝—	⅝
Procter&Gam 2	12	53⅛	52⅛	52⅛—	1
PubSvc NJ 2.40	17	28	27	27 —	1
Do 7% pf 7	1	132¼	132¼	132¼—	⅝
Do 6% pf 6	1	120	120	120 —	2
Do $5 pf 5	1	106	106	106 —	⅛
Pullman 1	21	23⅝	22½	22½—	⅝
Pure Oil .25e	74	7⅝	7	7 —	⅛
Do 6% pf 6	1	95¼	95¼	95¼—	2⅝
Do 5% pf 5	4	86	84	84 —	2
*Purity Bak .25g	5	10½	10½	10½+	⅛
QuakerStaOil .15g	1	9⅛	9⅛	9⅛—	⅛
R					
RadioC ofAm .20g	118	4¼	4⅛	4⅛—	⅛
4 do cv pf 3.50	4	59	58	58 —	1⅛
Radio-K-Orph	15	3⅛	3⅛	3⅛	....
Do pf	4	40½	40¼	40½—	⅝
Raybest-M 1.50e	1	18⅛	18⅛	18⅛—	⅛
Rayonier Inc	4	13⅛	13	13 —	⅝
Reading Co 1	4	12⅝	12⅝	12⅝—	⅝
Do 2d pf 2	3	23	21	21 —	2
RealSilkHos pf 2	.10	24	24	24 —	4⅝
ReliableStrs .125g	1	7	7	7 —	½
Rem Rand .20g	6	8⅝	8⅛	8⅛—	⅛
Do pr ww 4.50	1	62	62	62 —	1
Reo Motors ct	6	1	1	1	....
Rep Steel .40e	123	17⅝	16⅝	17 —	1
Do cv pf 6	8.20	100⅝	100⅝	100⅝	....
Do pf A 6	1	91⅛	91⅛	91⅛+	⅛
Rev Cop & Br	5	8⅝	8½	8½—	⅛
Do pf 1.75k	.30	104	102	102 —	3½
Do 5¼ pf 1.31k	.20	68⅛	68⅛	68⅛—	1½
Reyn Met .30e	2	10⅝	10⅛	10⅛—	⅝
Do pf 5.50	.30	92½	92½	92½+	1
Reynolds Spring	2	7⅝	7⅛	7⅛—	⅛
Reyn Tob B .50g	15	32⅝	32	32⅛—	⅛
Richfield Oil .50e	19	7⅝	7⅛	7⅝—	⅛
Ritter Dental	2	7	6¼	6¼—	1⅛
RoanAntCop .63e	1	4⅞	4⅞	4⅞	....
Ruberoid 1.30e	1	15½	15½	15½	....
Rustl I&S .15g	5	10½	10	10 —	½
S					
Safeway Strs 3a	6	39¼	39	39 —	½
Do 5% pf 5	3.30	111⅛	110	110 —	1
St Jos Lead .50g	3	34⅝	34½	34½	....
St L-San-Fran pf	1	⅛	⅛	⅛—	1/16
SavageArms .75g	10	39	38	38⅝—	1⅛
Schenley Distill	21	9⅝	9	9 —	⅝
Scott Paper 1.60a	2	35	35	35	....
Do $4 pf	.30	108⅛	108	108 —	2
Seab Air Line	6	¼	3/16	¼+	1/16
Seaboard Oil 1	3	13⅛	13	13 —	¼
Seagrave Corp	10	2	2	2	....
Sears Roebuck 3a	21	70⅛	68⅝	68⅝—	2½
Servel Inc 1	28	9⅞	9⅝	9⅝—	⅛
Sharon Stl .25e	5	11⅛	11	11 —	⅛
Sharp&Dohm .20g	5	4½	4½	4½	....
Shattuck F G .40	1	4⅝	4⅝	4⅝	....
Sheaffer Pen 2a	.10	38	38	38	....
Shell Un Oil .75e	12	11	10⅝	11	....
Sil King Coal .40	2	4⅛	4⅝	4⅝—	⅛
Simmons 1e	6	18	17	17 —	1
SimondsS&S .40g	1	26	26	26 —	¼
Skelly Oil 1.25e	4	19⅝	19⅝	19⅝	....
Smith A O .50e	3	16⅛	15½	15½—	1¼
Snider Pack 1	2	14⅝	14⅝	14⅝—	⅛
Soc-Vacuum .25g	66	8⅞	8⅝	8⅝—	⅛
SoAm G&P .20e	7	1⅝	1⅝	1⅝—	⅛
So P Ric Sug 1	1	16½	16½	16½—	½
So'east Gr L 1.50	1	13⅝	13⅝	13⅝—	⅛
Sou Cal Ed 1.50a	5	25½	25⅛	25⅛—	⅛
Southern Pacific	69	8⅝	8¼	8¼—	⅝
Southern Ry	33	12⅝	11½	11½—	⅛
Do pf	57	20⅝	19½	19½—	1⅛
Sparks Withingtn	2	1⅛	1⅛	1⅛	....
Spencer Kell 1.60	1	19¼	19¼	19¼—	¼
Sperry Corp 2e	26	33⅛	32¼	32¼—	1
Spicer Mfg .75g	2	32½	32	32	....
Do pf A 3	.50	57½	57½	57½—	⅛
Spiegel Inc .15g	21	5⅝	5⅛	5⅛—	½
Do pf 4.50	.30	53	52	53 +	1
Square D 2.80e	2	32	31½	31½—	⅝
Std Brands .40a	22	6⅛	6	6 —	⅛
Do pf 4.50	1	113⅛	113⅛	113⅛+	1⅝
Stand Gas&El	17	1	1	1	....
Do $4 pf	7	2½	2⅝	2⅝—	⅛
Do $6 pr pf	3	11	11	11 —	⅝
Do $7 pr pf	6	13	12½	12⅝—	⅛
Stand Oil Cal 1	22	18½	18⅛	18⅛—	⅝
Stand Oil Ind 1	22	26⅛	25⅞	25⅞—	⅝
Std Oil N J 1a	61	33⅝	33	33⅛—	⅝
Std Oil Ohio 1a	4	35¼	34½	34½—	½
Starrett LS 3.25e	2	34½	34	34 —	1
Sterling Prod 3.80	4	59	58¼	58¼—	1⅝
Stewart-Warn .50e	7	7	6⅞	6⅞—	⅛
Stokely Bros	9	4	4	4 —	⅛
Stone&Webst .50e	20	6⅝	6⅛	6⅛—	⅛
Studebaker Corp	37	6½	6⅛	6⅛—	⅝
Sun Oil 1a	3	54⅝	54¼	54¼—	¼
Do pf 6	.10	121½	121½	121½—	½
Sunshine Mn 1.60	6	8⅝	8½	8½—	¼
Superheater .50	3	17	16½	16½—	⅝
Superior Oil .10e	15	1⅝	1½	1½	....
Sutherld Pa 1.20	2	21	21	21 —	¼
Swift&Co 1.20a	9	22⅝	22¼	22⅝—	½
Swift Intl 2	6	17⅞	17½	17½—	½
Sym-Go ww .25g	10	6	5⅛	5⅛—	1
Do xw .25g	7	5⅝	5⅛	5⅛—	½
T					
Talc J ptc 2.75	.10	34¼	34¼	34¼+	¼
Tenn Corp .25g	9	8	8	8	....
Texas&Pacific Ry	1	8⅝	8⅝	8⅝—	¼
Texas Corp 2	49	35⅞	35	35 —	⅝
Tex Gulf Pr .20e	6	3	2⅞	2⅞—	⅛
Tex Gulf Sul 2a	8	35⅛	35	35 —	1
Tex Pac C&O .40	10	5⅝	5½	5½—	¼
Tex P L Tr .10e	3	3⅞	3⅞	3⅞	....
Thatcher Mfg 1	2	9	9	9 —	½
The Fair	2	2⅞	2⅞	2⅞	....
Do pf	.20	40½	40½	40½—	⅝
Thermoid Co	9	4	4	4 —	⅛
Do pf 3	.80	31⅛	30⅝	31⅛+	⅛
Thompson P .50g	3	29½	28⅝	28⅝—	⅝
Thompson-Starr	5	1	1	1	....
Tide Wat AO .60	19	9⅝	9½	9½	....
Do pf 4.50	2	98¼	98	98 —	½
Timken-DA 3.25e	26	29⅝	28¼	28¼—	1⅛
TimkenRolB .50g	2	43	42⅝	42⅝—	1⅛
Transamerica .50	27	4⅛	4⅝	4⅝—	⅛
Trans&West Air	5	14⅛	13½	13½—	⅛
Tri-Cont Corp	8	1⅝	1⅝	1⅝	....
Do pf 6	1.40	70	68⅝	68⅝—	1⅝
Truax-TraeC .25e	1	4⅛	4⅛	4⅛—	⅛
Twent C-Fox F	11	6	5⅝	5⅝—	⅛
Do pf 1.50	2	17	17	17 —	¼
Twin City RT pf	.50	19⅝	18	18 —	2
Twin Coach .70e	5	7⅝	7¼	7⅝	....
U-V					
Underwd-El 2.25e	11	30½	30	30 —	⅝
Union Bag&P 1e	34	10⅝	9⅝	9⅞—	⅝
Union Carbi .75g	38	63¼	60	60 —	3
Union Oil Cal 1	1	13½	13½	13½+	¼
Union Pacific 6	6	77⅛	76⅜	76¼—	1¼
Union PremFS 1	6	13	13	13	....
Union Tank C 2	9	27	26	26 —	1⅛
United Air Lines	18	13⅝	12⅞	13 +	⅛
UnitedAircr 3.50e	23	37½	34⅝	34⅝—	2
United Biscuit 1	2	13	12⅞	12⅞—	⅛
United Carbon 3	1	48	48	48 —	1
Unit-CarrF 1.20a	2	18⅝	18⅝	18⅝	....
United Corp	28	1⅛	1⅛	1⅛+	⅛
Do pf 3	11	27¼	26½	26½—	1⅛
United Drug	10	4⅛	4	4	....
United Dyewood	1	2⅛	2⅛	2⅛—	¼
Do pf	.40	28	25⅝	25⅝—	2⅝
United Elec Coal	8	4	4	4	....
Unit Eng&Fdy 2	1	38	38	38 —	⅝
Unit Fruit 4	12	63	61	61⅝—	1⅝
UnitGasIm 1 .80	101	9⅛	8⅞	8⅞—	¼
Unit Mer&M .50e	10	9⅝	9⅝	9⅝—	¼
United Paperbd	1	3	3	3 —	¼
U S&For Sec	4	3	2⅞	2⅞—	⅛
U S Distrib pf	1.90	10½	9⅝	9⅝—	¼
U S Freight .25g	1	8⅝	8⅝	8⅝—	½
U S Gypsum 2a	8	61	60	60 —	2½
U S Hoffm Mach	1	5¼	5¼	5¼—	⅛
Do pf 2.75	1.10	33½	33½	33½	....
U S Indus Alco	9	23	22⅝	22⅝—	1
U S Leather	2	3⅝	3⅝	3⅝—	¼
Do A	7	6⅝	6¼	6¼—	⅝
U S Pipe&Fdy 2	4	28½	28⅝	28⅝—	⅝
U S Plywd 1.20	3	21⅝	21¼	21¼—	1⅜
U S Real&Imp	4	1¼	1¼	1¼	....
U S Rubber	45	19	17⅞	17⅞—	1⅝
Do 1 pf 8	5	84	81	81 —	4
USS R&M pf3.50	1	73⅝	73⅝	73⅝—	⅝
U S Steel 1g	209	59½	56⅝	56⅝—	2⅞
Do pf 7	8	120	119⅝	119⅝—	2⅝
U S Tobac 1.96e	2	29⅝	29⅛	29⅛—	⅝
United Stores A	4	1	1	1	....
Univ-CyclSt 1.10e	1	15⅛	15⅛	15⅛—	⅛
UnivPictur 1 pf	1.60	141	139	139 —	5
Vadsco Sales	3	⅝	⅝	⅝—	1/16
*Van Raalte .50g	2	22½	22	22 —	½
VanadiumC 1.50e	14	27⅞	26	26 —	2
Vick Chem 2a	1	42½	42½	42½+	½
VaEl&P $6 pf 6	.20	116	116	116 —	⅝
VirginianR 2.50a	1	40⅛	40⅛	40⅛—	⅛
Do pf 1.50	4	32⅛	32⅛	32⅛—	⅛
Vulcan Detin 7e	1	93	90	90 —	3
W-Y-Z					
Wabash pf A	5	⅝	½	½—	1/16
Waldorf Sys .80a	1	8⅛	8⅛	8⅛—	⅛
Walgreen Co 1.60	1	20⅝	20⅝	20⅝—	¼
Walker HG&Wh4	1	26	26	26 —	½
Walworth Co	19	4⅝	4⅛	4⅛—	1
Ward Baking pf	10	15⅛	14⅛	14⅛—	1⅛
Warner Br Pict	63	3⅛	3	3 —	¼
Do pf .96K	.80	54⅛	53	53 —	1⅝
Warren Br	1	13/16	13/16	13/16—	1/16
Warren Fdy&P 2	1	27	27	27 —	2½
Wsh Gas Lt 1.50	2	23	23½	22½—	1
Waukesha Mtr 1	3	15	15	15 —	¼
Wayne Pump 1G	7	18⅛	17⅛	17⅛—	⅛
Webst Eisenlohr	1	3	3	3	....
Wesson O&S .50e	4	17	17	17 —	½
W Penn El A 7	1.20	103½	103	103 —	½
Do 7% pf	.20	112	111⅝	112 +	¼
Do 6% pf 6	.70	105⅛	105	105	....
Do Pw pf 4.50	1	117⅛	117⅛	117⅛+	⅝
WVPulp&Pp .40g	1	15⅝	15⅝	15⅝—	⅝
West Auto Sup2	3	25	24⅝	24⅝—	⅝
West Maryland	6	3	3	3 —	¼
Do 2 pf	1	6	6	6 —	½
West Un Tel 1e	20	19⅛	18½	18½—	⅝
W'hse AirBr .25g	10	20⅛	19⅝	19⅝—	⅝
West El&Mfg 1g	11	93	89⅛	90 —	3
Do pf 1g	.30	134	134	134	....
West El Ins .50g	3	30½	30	30 —	1⅛
Wheeling Steel	10	26⅝	26⅛	26⅛—	⅛
Do pr pf 5	5	70⅝	69	69 —	3⅝
White SS Dn .25g	1	10⅛	10⅛	10⅛—	⅛
White Motor	32	13⅝	12⅝	12⅝—	1⅛
White Rk M Sp	4	5⅝	5⅛	5⅛—	⅛
White Sew Mach	7	4⅛	4	4 —	⅛
Do pr pf 2	1	20½	20½	20½—	1
Wile Oil&Gas .10e	2	1⅝	1⅝	1⅝—	⅛
Willys-Overland	25	2	1⅞	1⅞—	⅛
Do pf	13	4	3⅝	3⅝—	⅛
Wilson&Co	28	4⅝	4⅝	4⅝—	⅛
Woodward Iron 1e	5	29	28⅝	28⅝—	⅛
Wlwrth FW 2.40	25	30⅛	30⅛	30⅛—	⅛
Wrthgton P&M	11	18⅛	17	17 —	1⅝
Do pf B	.30	85	85	85	....
Do pr pf 1.125e	1	54½	54½	54½—	1
Wright Aero 4e	.10	91	91	91 —	4
Wrigley W Jr 3a	2	71	70	70 —	2
Yello Tr&Cl .125e	29	13⅛	13	13 —	⅝
Yng Spg&W .50e	4	10⅛	9⅝	9⅝—	⅝
Y'town S&T 1.25e	44	33⅝	31⅛	31⅛—	2½
Y'town StD 1.50e	3	15⅛	15	15 —	1
Zenith Radio 1e	8	13½	13	13 —	⅛
Zonite Products	7	2	2	2 —	⅛

Rates of dividends in the foregoing table are annual disbursements based on the last quarterly or semi-annual declaration. Unless otherwise noted. Special or extra dividends are not included.

*Ex dividend. XR—Ex rights. a—Also extra or extras. d—Cash or stock. e—Paid last year. f—Payable in stock. g—Declared or paid so far this year. h—Payable in Canadian Funds. k—Accumulated div. paid or declared this year.

Sales to 11 a. m., 210,000; to 12 noon, 360,000; to 1 p. m., 450,000; to 2 p. m., 540,000 shares. Total sales, 933,740 shares.

WASHINGTON, D. C., Feb. 14 [Special].—Odd lot purchases by customers on Feb. 13 were 98,375 shares. Sales, 96,195, including 1,743 shares sold short.

CHICAGO STOCKS

The yearly range of prices appears regularly in The Sunday Tribune.

Friday, February 14, 1941.

Shares sold today..............43,000
Year ago..............20,000
Total sales 1941 to date..........802,000
Total sales 1940 to date..........929,000

Stock, div. $—	Sales, 100s.	High.	Low.	Close.	Net. chge.
Abbott Lab 1.60a	.50	49	49	49 —	¼
‡Acme Steel 4	1.05	45⅛	44⅛	44⅛	....
Adams Mfg .60	.10	10	10	10	....
Allied Prod 1	1	14¼	14¼	14¼—	½
‡Allis-C Mf 1.50e	.10	28⅝	28⅝	28⅝	....
AltorfBr pf 1.50e	.30	17	17	17 +	6
Am PubS pf1.75k	40	93	93	93 —	½
‡Am Tel&Tel 9	2.80	161⅝	160¼	160⅝	....
Armour&Co	9	4⅝	4½	4½—	¼
Asbestos Mfg	5	2⅛	2⅛	2⅛+	⅛
Assoc Invest 2a	1	35	35	35 —	½
Aviation Corp	5.50	4	3⅞	4	....
Avia&Trans	2	3⅝	3⅝	3⅝—	⅛
Bastian-Bless 1.60	1	17⅛	17⅛	17⅛—	¼
Bendix Av 1g	4.50	33⅝	33	33 —	1
Berghoff Brew 1	2	8⅛	8⅛	8⅛—	⅛
Borg-Warn .40g	6	18⅛	17⅝	17⅝—	½
Brown F&W	1	2⅛	2⅛	2⅛	....
Do A pf .65e	1.50	8½	8⅝	8½+	....
Bruce EL .25e	1	10½	10½	10½—	½
Butler Br .15g	2	4⅝	4½	4½—	⅛
Do pf 1.50	2	20	19⅝	19⅝—	½
‡Campbell W .35g	.60	11⅝	11⅝	11⅝	....
Cenl PS pf1.50k	1.10	94	93½	93½—	½
Cen&SW $7 pf	1.40	43⅛	41	41 —	2½
Do$7pl pf1.75k	.10	108½	108½	108½	....
CenSta P&L pf	.20	6	6	6	....
Chi Corp	19.50	⅝	⅝	⅝—	⅛
Do pf .50k	2.50	28	27⅝	27⅝—	⅛
Chi Towel 1.50g	.10	71	71	71 —	⅝
Chi Yell Cab 1	1	9	9	9 —	¼
Chrysler Co 1.50g	2	64	63½	63½—	1⅝
Cities Serv	6	4	3⅞	4	....
Com'w Ed 1.80	24.50	28⅝	28⅛	28⅛—	⅝
Cons Oil .125g	1	5⅝	5⅝	5⅝	....
Consumers Co A	.40	1⅝	1⅝	1⅝—	⅛
Do B	2	1⅛	1⅛	1⅛—	⅛
Do pf	.40	5⅛	5⅛	5⅛—	⅝
‡Cont Steel 1.50e	.15	20⅝	20⅝	20⅝	....
‡Crane Co .80e	.82	16½	16⅝	16⅝	....
Deere&Co 1.50e	.50	19⅛	19⅛	19⅛—	½
Diam T M .25e	1	7⅛	7⅛	7⅛—	1
Elgin Nat W .25g	1	31⅛	30½	30½—	1½
Eversharp	1	2⅛	2⅛	2⅛	....
‡FairbanksM .50g	.10	37⅞	37⅞	37⅞	....
Four W Dr Auto	1	6	6	6	....
Fox P Brew 1a	.50	21½	21½	21½—	½
Fuller Mfg .30e	1	4⅝	4⅝	4⅝—	⅛
Gardner-Denver 1	.50	17½	17½	17½	....
‡GenAmTran 3e	.50	50⅝	50⅝	50⅝	....
‡Gen Foods 2	1.25	35⅝	35	35	....
GenMotors .75g	8.50	42⅝	41⅛	41⅛—	1½
Godchaux SA 2	1.50	20½	20⅛	20⅛—	6⅝
Goldblatt .30e	1	7⅛	7⅛	7⅛—	⅛
‡Gdyr T&R 1.25e	.55	16⅝	16½	16½	....
Gossard HW .25g	.50	10	10	10 +	¼
Gt Lakes Dred 1	5.50	15¼	15	15 —	½
‡Hall Print 1	.50	14⅛	14⅛	14⅛	....
Harnischfeger	.50	7	7	7 —	⅛
Heilem G Brew 1	.50	9	9	9	....
Hein-W MP .80a	1	8⅛	8⅛	8⅛—	½
Hibb Spen Bt1.80	.50	38⅛	38⅛	38⅛	....
‡Houd-H B 1.50e	.80	11⅝	11⅝	11⅝	....
HubbH Inc 1.60a	2	16	15⅝	15⅝—	2
Ill Cent R R	.50	6½	6⅛	6⅛—	⅝
Indnp P&L 1.60	2	19⅝	19⅛	19⅛—	⅛
Int Harvest 1.60	.50	47⅝	47⅝	47⅝—	1⅝
*Iron Firem 1.20	.50	16⅛	16⅛	16⅛—	3/16
Jarvis WB 1.625e	1	12	12	12 —	⅝
Katz Drug .50	1	4⅛	4⅛	4⅛	....
Kellogg Swi .60	8.50	7⅝	7⅝	7⅝—	⅛
KyUtJ cumpf3.50	.40	47⅛	47	47 —	⅝
Kingsbury Brew	2	⅝	⅝	⅝	....
Leath&Co .10g	3	3⅝	3⅝	3⅝	....
L-McN&L .50e	31.50	6⅝	6⅛	6⅛—	⅛
Linc Pr pf 3.50	.50	20	20	20 +	1
Lindsay Lt .15g	1.50	7	7	7	....
‡Lion Oil Ref 1	.25	9	9	9	....
Loudon Pack	1	1⅝	1⅝	1⅝	....
Marsh Field .40	.50	14	14	14 —	⅝
McCord Rad A	.60	13	13	13	....
Merch&M A .20e	.50	3⅝	3⅝	3⅝	....
Do pf 2a	.30	28⅝	27⅝	28⅝+	1⅛
MidWestCorp .25e	18	5	5	5	....
Midland Unit	4	1/16	1/16	1/16	....
Do pf	36.50	5⅝	4½	5⅛+	⅛
Midl Util 7% pf	1	4⅛	4½	4⅛+	⅛
Miller&Hart pf	1.80	11⅝	11	11 —	⅝
Montg Ward .50g	.50	35⅝	35⅝	35⅝—	⅛
Nachman-S .25g	1	10	10	10 +	⅛
Noblitt-Sp 3.10e	4	28⅛	27½	27½—	1¼
Nor Am Car	12.50	6	5⅝	6	....
Norwest Airl	1	9⅝	9⅝	9⅝	....
Nor'w Banco .20e	3	12	12	12	....
No West Ut pl	.20	58	58	58 —	2½
Do 7% pf	.20	11½	11½	11½—	½
Penn R R 1.50e	3	22⅝	22	22⅛—	⅝
‡PeoGL&C 3.25g	71	39⅝	39⅝	39⅝	....
Perfect Circle 2	2.70	25	25	25 —	⅛
Pressed Stl Car	2	9⅝	9⅝	9⅝—	⅛
Quaker Oats 5	.60	100	100	100 —	½
Raytheon Mfg	1.50	1½	1½	1½—	⅛
Reliance M .30g	.30	10	10	10 +	⅛
Rollins-Hos	2	3⅝	3⅝	3⅝	....
StL Nat StkYds6	.10	65½	65½	65½+	⅛
SangamoE 1.875e	1	21⅛	21⅛	21⅛—	⅛
‡Sears-Roeb 3a	4.79	70⅛	69⅛	69⅛	....
Slvyer S C 1.25e	.50	14⅛	14	14 —	2½
So Bend LW .50g	.50	32	32	32 —	⅝
Spiegel Inc .15g	.40	5⅝	5⅝	5⅝—	⅛
Std Dredg pf 1.60	.50	13	13	13 —	1⅛
‡Std Oil Ind	3.18	26⅛	25⅝	25⅝	....
Stewart-War .50e	2	7	6⅞	7 —	⅛
SundstrMT 3.50e	4	32	30	30 —	1⅝
Swift&Co 1.20a	1	22⅝	22⅝	22⅝—	⅛
‡Swift Int 2	.27	18	17⅝	17⅝	....
Texas Corp 2	.50	35⅝	35⅝	35⅝—	2⅝
‡Union Car .75g	2.67	63⅝	60	60⅝	....
‡Unit Air Lines	.89	13	12⅝	13	....
‡US Gypsum 2a	1.74	61⅛	60⅛	60⅛	....
US Steel 1g	19.50	59½	56⅝	56⅝—	2⅞
‡Do pf 7	.25	119⅞	119⅞	119⅞	....
‡Wayne Pump 1g	.50	18	18	18	....
West Un Tel 1e	.50	19⅛	19⅛	19⅛—	3⅛
‡West E&M 1g	.60	90⅛	90	90	....
Wis Bankshr .25e	4	4⅞	4⅝	4⅞—	⅛
Woodall Ind .10g	2.50	4⅝	4⅝	4⅝—	⅛
Wrigley W Jr 3a	.50	71	71	71 —	1
Yates-Amer Mach	1	4	4	4 —	⅛
Zenith Rad 1e	3.50	13⅛	13	13 —	⅛

*Ex dividend. ‡Odd lots. a—Also extra or extras. d—Cash or stock. e—Paid last year. f—Payable in stock. g—Declared or paid so far this year. k—Accumulated dividend paid or declared this year. xr—Ex rights.

INVESTING COMPANIES

[Nominal quotations.]

	Bid.	Ask.
American Business Shares, Inc	2.63	2.91
Boston Fund, Inc	12.58	13.53
Chemical Fund	8.50	9.20
Diversified Trustee D	4.60	5.25
Dividend Shares, Inc	0.98	1.08
Fidelity Fund, Inc	14.43	15.53
Fundamental Investors, Inc	14.04	15.39
General Investors Trust	4.28	4.66
Incorporated Investors	12.46	13.72
Massachusetts Inv 2d Fund	7.96	8.56
Massachusetts Investors Trust	16.60	17.85
New England Fund	9.80	10.57
Selected American Shares	7.21	7.87
Trusteed Industry Shares	0.67	0.76

MILLION DOLLAR UTILITY BATTLE DEADLINES SET

Lewis and Odlum Scrap Finishes 2d Round.

The revived battle between Frank J. Lewis, chairman of the Federal Reserve Bank of Chicago, and Floyd B. Odlum, New York financier, for control of a million dollar public utility system, passed thru the second round yesterday before Federal Judge William H. Holly.

The conflict is an outgrowth of a contract drawn up on Dec. 18, 1939, between Lewis and the trustee of the Utilities Power and Light corporation. This provided for Lewis' purchase of the securities and control of the subsidiary Central States Utilities corporation and Central States Power and Light corporation for $1,600,000.

Issue Referred to Master.

A. B. Manion, attorney for Lewis, had appeared in the court Tuesday, attempting to file a petition asking the court to impound the Central States securities or appoint a trustee to take them over from Ogden corporation, successor to the bankrupt U. P. & L., and carry out the purchase contract. After Ogden corporation had objected to his right to file, Judge Holly had referred the matter to John R. Heath, special master.

Manion had charged during the master's hearing Thursday that Ogden corporation, which he termed an "instrument" of Odlum, "maliciously" attempted to prevent the carrying out of the contract.

In the session yesterday, Judge Holly set April 1 as the date for the submission of the final report by Heath and April 10 as the deadline for filing objections. Judge Holly also extended the time for filing the tentative report to March 10 and established March 20 as the final date for objections.

Orders Objections Written.

In addition, Heath directed Ogden corporation to file by Feb. 19 written specifications of its objections to the Lewis motion for leave to file the petition.

Nathan S. Blumberg, attorney for Ogden corporation, had contended during the master's hearing that the contract expired last August and that the Securities and Exchange commission, which has failed to pass on the contract yet, must dispose of the case before Lewis can seek relief in the federal court.

Manion, who had contended that the contract is still in force, sought yesterday to have Judge Holly enjoin Ogden corporation from representing to the SEC that the contract has expired. Judge Holly said that he did not have the authority.

BANK STOCKS

Stocks of the larger Chicago banks were mostly lower yesterday in over the counter trading. First National and Harris Trust each declined 6 points and American National and Chicago Title were 3 points lower. Continental Illinois was off 2 points and La Salle National 1 point.

CHICAGO.

[Nominal quotations.]

	Yesterday. Bid.	Yesterday. Ask.	Feb. 13. Bid.	Feb. 13. Ask.
American National	235	245	238	250
Chicago Title	117	123	120	125
City National	110	114	110	115
Continental Illinois	81½	84⅛	83⅝	86⅛
First National	269	275	275	283
Harris Trust	313	321	319	327
Industrial Nat	45⅛	47⅛	45⅛	47⅛
Do pfd	99⅛	101⅛	99⅛	101⅛
La Salle National	78	83	79	84
Northern Trust	525	540	525	540
NEW YORK.				
Bankers Trust	53⅝	55⅝	54⅝	56⅝
Bank of Manhattan	14⅛	16	14⅝	16⅛
Central Hanover	95⅛	98⅛	96	99
Chase	29⅝	31⅛	30	32
Chemical	45⅛	47⅛	45⅝	47⅛
First National	1630	1670	1630	1670
Guaranty	288	293	290	295
Irving	10⅛	11⅛	11	12
Manufacturers Trust	34⅛	36⅛	35⅝	37⅝
National City	25⅛	26⅝	25⅛	27
New York Trust	98	101	99⅛	102⅛
OTHER BANKS.				
Bank of America	35⅛	38⅛	35⅛	38
First Natl. Boston	46	48	45⅝	47⅝

SMITTY—SAFE AT LAST

THE GUMPS—THREE-A-DAY

Reg. U. S. Pat. Off.: Copyright, 1941, by The Chicago Tribune.

STOCK AND BOND REGISTRATIONS RISE IN QUARTER

Defense Activity Causes Late 1940 Upsurge.

Washington, D. C., Feb. 14 (AP).—A surge in financing activity during the final quarter raised the dollar volume of securities registered with the Securities and Exchange commission in 1940 to $2,124,429,000, an increase of $309,383,000 over 1939.

Reporting this today, the commission noted that it was the first time since 1936 that the aggregate of securities registered exceeded that of the preceding year. The number of issues registered declined, however, to 470, from 482 in 1939.

Quarter Total 772 Million.

Registrations for the last quarter totaled $772,000,000, an increase of $460,000,000 over the total for the final three months of 1939, and presumably reflecting activity resulting from the national defense program. Second and third quarter registrations in 1940 lagged behind the comparable 1939 periods.

An analysis of the year's registrations prepared by the SEC research and statistics section showed:

The amount of net proceeds intended for new money uses—that is money intended for plant expansion or improvements rather than for refunding—totaled $259,936,000 or 16 per cent of the total net proceeds, compared with $200,129,000, or 13.8 per cent in 1939.

Bulk in Form of Stocks.

Stocks accounted for $160,953,000 or 61.9 per cent of the new money funds, the remainder being bond issues.

Utility companies as a group registered the largest amount, $776,290,000. Manufacturing issues amounted to $638,504,000.

Fixed interest bearing securities continued to predominate, accounting for 78.2 per cent of the total.

The amount of securities handled thru underwriters was 88.3 per cent of the total, compared with 81.9 per cent in the preceding year.

Auto Production for Week Nearly Steady at 127,500

Detroit, Mich., Feb. 14 (AP).—Ward's Reports, Inc., estimated today that this week's production of passenger cars and trucks totaled 127,500 units, compared with 127,675 last week, and 95,050 in the corresponding week a year ago. The trade publication said that the $45,135,000 in defense contracts closed with plants of the automobile industry during the last week included almost $17,000,000 for construction and machinery to equip new manufacturing operations.

Investors' Guide

If you wish information about investments or insurance write to The Tribune Investors' Guide. Inclose stamped, self-addressed envelope for reply. Answers of public interest are published, but inquirers' names are never revealed. Please do not ask for information on more than one company in each letter. Answers to inquiries are based on information which The Tribune believes reliable, fair, and unprejudiced, but The Tribune assumes no responsibility therefor.

Saturday, Feb. 15, 1941.

[Copyright: 1941: By The Chicago Tribune.]

SULPHUR AS A HEDGE.

The other night we were talking about possible hedges against inflation and some one mentioned Freeport Sulphur stock. What do you think of the stock as a hedge? Please give me some details of the company's operations.—R. C. B.

Answer: Altho common stocks in soundly situated companies which own or control their raw material sources have been recommended by some investment analysts as inflation hedges, there is no reliable test of the future ability of any stock to withstand a severe inflationary spiral.

Investors' Guide does not suggest any inflation hedges, because no investment formula provides complete or certain protection against inflation.

Freeport Sulphur company, with its main office in New York City, is the second largest producer of natural sulphur in the United States. It mines the chemical from brimstone deposits near Freeport, Tex., and Grand Ecaille, La., leased from several oil companies.

The sulphur is utilized in various forms in the fertilizer, rayon, film, paint, plastic, paper, rubber, and textile industries. It is also used in making explosives.

Thru the Cuban-American Manganese corporation, a subsidiary, Freeport Sulphur is also engaged in mining a metal vital in hardening steel. Manganese is being stored by the government for defense requirements.

Earnings of Freeport Sulphur follow generally the trend of industrial activity. The upsurge in 1940 was reflected in an advance in the company's profit to the highest point since 1930. The earnings record in recent years follows:

	Net income.	Earned per share.	Dividends per share.
1936	$2,009,784	$2.43	$1.00
1937	2,703,742	3.30	1.50
1938	1,506,060	1.87	2.00
1939	2,200,762	2.76	1.50
1940	*3,033,472	*3.81	2.00

*Preliminary.

Capitalization of the company comprises 796,380 shares of $10 par common stock and $3,000,000 in funded debt. Dividends have been paid on the stock each year since 1915, except from 1920 thru 1926. A quarterly payment of 50 cents a share on the stock will be made March 3 to holders of record Feb. 14.

SURTAX RATES.

What are the new surtax rates which apply to 1940 incomes?—F. W.

Answer: Copies of the revised surtax rate table used in computing 1940 income taxes may be obtained by sending a stamped, addressed envelope to the Investors' Guide.

NEW·YORK CURB TRANSACTIONS

Friday, February 14, 1941.

Shares sold today....196,000 — Total sales 1941 to date....3,698,000
Year ago....171,665 — Total sales 1940 to date....4,992,246

	Sales.	High.	Low.	Close.	Net chg.
Aero Sup A	100	21½	21⅛	21⅛—	⅛
Do B	300	5⅛	5¼	5¼—	⅛
Ainsworth	100	5⅛	5⅛	5⅛—	⅛
Air Assoc	100	11¼	11¼	11¼—	⅛
Ala Pow $6 pf	10	99⅛	99⅛	99⅛—	½
Allied Prod	50	14½	14½	14½	....
Do A	50	21⅛	21⅛	21⅛—	....
Alum Co Am	200	138	137½	137½—	2½
Do pf	50	113¼	113¼	113¼—	½
Alum Ltd	350	71¼	70⅜	70⅜—	⅜
Am Beverage	200	⅛	⅛	⅛	....
Am Box Board	100	4⅜	4⅜	4⅜—	⅛
Am Cap pf	200	10½	10	10½+	⅛
Am Centrifugl	100	⅛	⅛	⅛—	1/16
Am Cyan B	3,200	32½	31	31 —	1⅜
Am Exp Lines	800	16½	15⅞	15⅞—	⅝
Am Gas & El	2,700	29⅝	29	29—	⅝
Do pf	50	113¾	112⅝	113¾+	⅛
Am Gen	300	2½	2½	2½—	⅛
Am Laun Mch	200	17	17	17 —	⅛
Am Light & T	200	12⅛	12⅛	12⅛	....
Am Mfg	50	19	19	19 —	2¼
Am Maracaibo	1,000	½	7/16	7/16	....
Am Meter	300	30⅜	30⅜	30⅜—	⅝
Am Republics	1,200	5⅜	5⅛	5⅛—	½
Am Superpow	800	3/16	⅛	⅛—	1/16
Do 1st pf	250	58	57	57 —	1½
Am Superp pf	100	6¼	6¼	6¼	....
Ang Wupp	100	1	1	1	....
Ark Nat Gas	300	1½	1⅛	1⅛	....
Do A	3,400	1½	1⅜	1⅜—	....
Do pf	400	7¼	7	7 —	⅛
Ark P&L pf	20	91⅝	91⅝	91⅝+	⅝
Ashld Oil&R	300	5	5	5	....
Asso G&El A	100	1/16	1/16	1/16	....
Atl Cst Fish	200	2⅜	2½	2½—	⅛
Atl Cst LineCo	120	18¼	18⅛	18⅛—	⅝
Auburn Cen M	200	3¼	3⅛	3⅛—	⅛
Aviation&Tran	8,700	3⅝	3⅜	3⅜—	⅛
Baldw Loc pf	150	35⅝	34½	34½—	7/16
Do war	1,300	5⅛	4⅝	4⅝—	½
Baldwin Rub	200	6	6	6 —	⅛
Bardstn Dis	600	⅞	⅞	⅞	....
Barium Sta Stl	700	1	1	1	....
Basic D'mite	100	6½	6½	6½—	⅛
Beech Airc	1,100	6¼	6½	6½—	⅛
Bell Airc	1,700	20	19¼	19¼—	⅝
Bellanca Airc	400	4	4	4 —	⅛
Benson&Hed	20	27	27	27	....
Berk&Gay Fur	600	½	½	½	....
Bliss E W	2,500	15½	14	14 —	1⅜
Blue Ridge	100	½	½	½	....
Borne Scrym	50	35½	35¼	35¼—	2¼
Bowm-B H 1 p	50	3⅜	3⅜	3⅜	....
Braz Tr L&P	500	3⅜	3⅜	3⅜	....
Breeze Corp	300	6¼	6¼	6¼	....
Brewst Aero	800	9⅝	8⅝	8⅝—	⅞
Bridgpt Mach	200	1½	1⅜	1⅜	....
Brill A	300	2	2	2 —	⅛
Do pf	50	37⅝	37⅝	37⅝—	⅛
Brown Co pf	50	14½	14½	14½—	⅛
Brown-F Dist	100	1⅝	1⅝	1⅝	....
Buf N&E P pf	300	18⅜	18⅛	18⅛—	½
Do 5% pf	100	99⅛	98⅛	98⅛—	½
Bunk Hill&S	500	12	11⅞	11⅞—	¼
Burry Biscuit	200	⅝	⅝	⅝	....
Calamba Sug	100	10½	10½	10½+	¼
Callite Tung	200	1⅝	1½	1½—	¼
Can Col Airw	100	4	4	4	....
Can Marconi	100	9/16	9/16	9/16	....
Carib Syn	1,600	1⅛	1⅛	1⅛	....
CaroP&L $7 pf	10	110⅝	110⅝	110⅝—	⅝
Carrier Corp	700	8⅜	8	8 —	⅝
Carter J W	100	6⅝	6⅝	6⅝—	⅛
Catalin Am	100	3	3	3	....
Celanese pt pf	225	129⅝	128	128¼—	1⅝
Celluloid	400	4½	4¼	4¼—	⅜
Do pf	125	40	38⅜	38⅜—	1⅞
Do 1st pf	10	96	96	96 —	2
Cen Hud G&E	500	12⅜	12¼	12¼—	⅛
Cen NY Pw pf	80	93	93	93 —	⅛
Cen P&L pf	50	116	116	116 +	1⅛
Cen St El	400	1/16	1/16	1/16	....
Charis	100	5½	5½	5½	....
Chesebrough	50	106	106	106 —	2
Chi Riv&Mch	200	9¼	9¼	9¼—	⅛
Childs pf	150	8¼	8	8 —	⅛
Cities Service	3,700	4	3⅞	4 —	⅛
Do pf	200	54	53	53 —	2
CitSvP&L $6p	10	92	92	92 —	1⅛
City Auto Stp	200	6	6	6 —	⅛
Clark Control	50	15⅞	15⅞	15⅞+	⅛
Claude Neon L	400	5/16	5/16	5/16+	1/16
Cleve El Illum	150	39	39	39	....
Cleve Tract	200	4⅜	4⅜	4⅜—	....
Clinch Coal	200	2⅜	2⅜	2⅜	....
ColoFu&I war	500	2⅜	2⅜	2⅜—	....
Colts PF Arms	100	73½	73½	73½—	3⅞
Col G&E pf	40	55	53	53 —	4
Colum O&G	100	1	1	1	....
Comwlth Dis	300	2	1⅝	1	....
Comm P Svc	50	20⅛	20⅛	2 +	⅛
CompoShH vtc	100	20½	20⅛	20½—	⅛
Conn Tel & El	100	12⅛	12⅛	12⅛—	⅛
Cons G&E Bal	100	1⅝	1⅝	1⅝—	⅛
Cons Gas Ut	100	65½	65½	65½+	⅛
Cons Ret Strs	1,600	1⅝	1½	1½	....
Cons Stl Corp	600	3⅛	3⅛	3⅛	....
ConG&E pr pf	900	6	5⅝	5⅝—	⅛
Cont Roll&Stl	20	93⅛	93	93 —	⅛
Copper Range	800	6⅝	6⅛	6⅛—	⅛
Cor & Rey pf	100	4⅜	4⅜	4⅜—	⅛
Cosden Petro	30	79	79	79 —	1
Creole Pet	200	⅝	⅝	⅝—	⅛
Crock-Wh ElM	1,300	13⅝	13	13 —	⅛
Crown Drug	100	4⅝	4⅝	4⅝—	⅛
Do pf	300	1	1	1	....
Darby Pet	50	21⅛	21⅛	21⅛+	7/16
Dayton Rub A	200	3⅜	3⅜	3⅜	....
Decca Records	70	27½	27	27 —	1¼
Dejay Strs	300	5⅛	5⅛	5⅛—	⅛
Dennison MfA	300	3	3	3	....
Det Gask&Mfg	2,500	1⅛	1⅛	1⅛—	⅛
Det Mich Stv	100	9⅝	9⅝	9⅝—	⅛
Det Stl Prod	300	2⅜	2⅜	2⅜+	⅛
Dobeckmun	100	19	19	19	....
Dubilier Cond	100	4¼	4¼	4¼	....
Duke Power	300	2⅜	2⅜	2⅜	....
Eagle Pich Ld	50	73⅛	73⅛	73⅛—	⅛
East Gas & F	300	8⅝	8⅝	8⅝—	⅛
Do 6 pfd	500	2⅛	2⅛	2⅛—	⅛
Do pr pfd	300	34⅝	34	34 —	1
El BondSh	75	51⅛	51⅛	51⅛—	⅛
Do pf	8,500	3⅝	3⅛	3⅛—	⅛
Do $5 pf	300	61⅜	60⅛	60⅛—	⅛
Electrographic	200	56⅛	56	56⅛—	⅛
Elgin Nat Wat	100	11⅛	11⅛	11⅛—	1¼
Emerson Elec	50	31⅛	31	31 —	1⅛
EmpG&F 7%pf	100	3	3	3 —	⅛
Do 6½% pf	75	73	68	73 +	4
Do 6% pf	10	70	70	70 —	10
Equity Corp	10	68	68	68 +	⅝
Do $3 pf	100	⅛	⅛	⅛	....
Fairchild Av	75	17⅝	17⅝	17⅝	....
Fairch En&Air	300	8½	8⅛	8⅛—	⅛
Fanny Farm	1,400	3⅛	2⅞	2⅞—	⅛
FlaP&L $7 pf	50	22⅛	22⅛	22⅛—	⅛
Ford M Can A	200	112⅛	111⅛	111⅛—	⅛
Ford Mot Ltd	200	9⅞	9⅝	9⅝—	⅛
Frank Cou Dis	800	1⅛	1⅛	1⅛—	⅛
Froedt G&M	200	⅝	⅝	⅝	....
Fruehauf Tra	100	8⅞	8⅞	8⅞	....
Fuller G A	200	20⅛	20⅛	20⅛+	⅛
Do $3 cv	25	34	34	34 —	2⅛
Gen Invest	25	28⅛	28⅛	28⅛	....
Gen Pub S pf	100	¼	¼	¼	....
Gen T&R pf A	100	25⅛	25⅛	25⅛—	⅛
GeorgPw $6 pf	10	105	105	105 +	2
Glen Ald Coal	250	106⅛	105⅛	105⅛—	⅝
Godcha Sug A	1,000	8⅝	8⅝	8⅝—	⅛
Do B	50	19⅛	19⅛	19⅛—	1⅛
Gray Mfg	100	4⅝	4⅝	4⅝—	⅛
Gt Atl&P nv	200	5⅛	5⅛	5⅛—	⅛
Do 1st pf	150	101	100	100 —	⅛
Gt Nor Pap	25	128⅛	128⅛	128⅛+	⅛
Greenf T&D	100	38⅛	38⅛	38⅛+	⅛
Gulf Oil	200	8⅝	8½	8½—	¼
GulfSU 5½ pf	800	31¼	31	31 —	⅛
Do 6 pf	40	110⅝	110	110⅝	....
Hall Lamp	10	114⅛	114⅛	114⅛+	⅛
Harvard Brew	100	7⅛	7⅛	7⅛—	⅛
Hazeltine	100	1⅝	1⅝	1⅝	....
Hearn D St pf	100	24	24	24 —	⅝
Hecla Min	50	20½	20⅛	20½+	½
Helena Rubin	400	6	5⅞	5⅞—	⅛
Heyden Chem	200	10¼	10¼	10¼—	⅝
Hoe R & Co A	50	68	65	65 —	4½
Holophane	100	8½	8⅛	8⅛—	¼
Horn&Hard	100	12⅛	12⅛	12⅛+	1¼
Humble Oil	50	30⅛	30⅛	30⅛	....
Hum-Ross F	1,100	55⅝	54½	54½—	1¼
Huyler's	300	5⅛	5⅛	5⅛—	⅛
Ill Iowa Pow	300	3/16	3/16	3/16	....
Do div ct	100	2⅝	2⅝	2⅝—	⅛
Do pf	200	5⅝	5½	5½—	½
Ill Zinc	400	30	29½	29½—	⅝
Imp Oil Ltd	150	10⅛	10	10 —	⅛
Imp Tb Can	300	6⅝	6⅛	6⅛—	⅛
IndSvc 7% pf	200	7⅞	7⅞	7⅞—	1
IndusFinan pf	10	19¼	19¼	19¼	....
InsCoNAm	50	10	10	10 —	½
IntHyd-El pf	50	67	67	67 —	1½
IntPp&Pw war	200	5⅝	5⅛	5⅛—	⅝
Int Petrol	900	1⅝	1⅝	1⅝—	⅛
Int Prod	400	9½	9⅜	9⅜—	¼
Int Vitamin	100	3⅛	3⅛	3⅛—	¼
IntersPwDel pf	100	3⅜	3⅜	3⅜+	⅛
Invest Roy	125	2⅝	2½	2½—	⅝
IronFirem vtc	300	¼	¼	¼—	⅛
Jacobs F L	50	17	17	17 —	3/16
Jeannette Gla	100	2⅛	2⅛	2⅛—	¼
JerCP&L 7 pf	100	1	1	1 —	⅛
Jones&LauStl	20	109⅞	109⅞	109⅞	....
Kennedy's	1,400	29⅜	26½	27 —	3⅛
Kingsb Brew	300	7⅝	7½	7½—	⅛
Kingston Prod	400	⅝	⅝	⅝	....
Kirby Pet	100	1⅛	1⅛	1⅛	....
Koppers Co pf	200	2⅝	2⅝	2⅝+	⅛
Kress S H pf	50	100	100	100	....
Krueger Brew	100	13⅛	13⅛	13⅛	....
Lake Shore M	200	5	4⅞	4⅞—	⅛
LakeyFdy&M	500	12⅝	12⅛	12⅛—	⅝
Lehigh C&N	1,400	4⅝	4⅛	4⅛—	⅛
LeonardOilDev	100	2⅛	2⅛	2⅛—	⅛
Line Material	300	⅛	3/32	3/32	....
Locke Stl Ch	250	8⅛	8	8 —	⅛
Lone Star Gas	50	13⅝	13⅝	13⅝—	⅛
Long Isl L pf	200	9⅞	9⅝	9⅝—	⅛
Do pf B	100	25⅛	25	25 —	1
McWill Dredg	25	23	23	23 —	½
Mead John	500	6⅝	6⅛	6⅛—	⅛
Memph N Gas	10	133	133	133 —	⅝
Merritt-C & S	400	4⅝	4⅝	4⅝	....
Do pfd A	100	4⅛	4⅛	4⅛—	⅛
Mesabi Iron	25	80	80	80 —	1⅛
Micromat H	300	½	½	½	....
Mid West Corp	100	5	5	5 —	⅛
MidlOil cv pfd	100	4⅞	4⅞	4⅞—	⅛
MidlStl n-cum	50	6⅞	6⅞	6⅞—	⅛
Midvale	200	17⅛	17	17	....
Midwest Oil	25	112¼	112¼	112¼—	⅛
Minn M&M	100	7⅛	7⅛	7⅛—	⅛
Mock J Voeh	50	47⅛	46⅝	46⅝—	⅛
Molybdenum	400	8	8	8 —	⅛
Mt City Cop	1,300	7	6⅛	6⅞—	⅛
Mount Prod	600	3	2⅞	2⅞—	½
Mur Oh Mfg	200	5⅜	5¼	5¼—	⅛
Muskeg PRing	200	11	11	11 —	1
Nat Bellas H	50	14¼	14¼	14¼—	⅝
Nat Cont	1,000	½	7/16	7/16—	1/16
Nat Fuel G	300	11⅛	11	11 —	⅛
Nat Mfr&Strs	700	11⅛	11	11 —	½
Nat Rub Mch	100	2⅛	2⅛	2⅛	....
Nat Sug Ref	400	4⅜	4⅛	4⅛—	⅛
Nat Trans	100	8	8	8 —	⅛
Nat Tun&Min	200	11⅛	11	11 —	⅝
Navarro Oil	100	2⅞	2⅞	2⅞—	⅛
NEPA 6% pfd	100	9⅝	9⅝	9⅝—	⅛
	25	50½	50½	50½—	⅛

	Sales.	High.	Low.	Close.	Net chg.
N H Clock	300	4½	4⅛	4⅛—	⅝
NewIdea Inc	200	13⅝	13½	13½—	⅛
N J Zinc	350	65⅜	65⅛	65⅛—	⅛
NYP&L $6 pf	10	104	104	104 —	⅛
Do 7% pfd	30	115⅛	115	115⅛—	⅛
NYShipb fd sh	100	23	23	23 —	1
NYWatSvc pf	60	36⅝	35⅜	35⅜—	1⅛
Niag Hud Pow	5,100	2⅝	2⅜	2⅜—	⅛
Do 1st pfd	25	74	74	74 +	1
Do 2d pfd	60	61⅜	60⅛	60⅛—	2⅛
Niag ShMdB	200	3⅜	3⅜	3⅜	....
Nipsing Mns	300	¾	11/16	11/16—	1/16
NorAm Lt&P	1,700	½	⅜	⅜—	⅛
Do pf	25	72	72	72 —	⅛
NorAm Ray A	100	19	19	19 —	1
Do B	200	19	19	19 —	⅛
Nor Ah Ut Sec	100	¼	¼	¼+	⅛
NInd PS 6 pf	20	106⅜	106⅛	106⅜—	¼
Nor Sta Pw A	400	7½	7⅛	7⅛—	⅛
Ogden Corp	2,500	2⅞	2⅜	2⅜—	⅛
Ohio Brass B	25	21⅛	21⅛	21⅛	....
Ohio Ed pf	25	109⅛	109½	109½+	⅛
Ohio Oil pf	400	112	111⅞	111⅞+	⅛
Do pf cld	70	109¶	109¶	109¶	....
[109¶ represents 109 27-32ds.]					
Ohio Pw pf	10	114⅛	114⅛	114⅛—	1
OhioPS 7 pf A	10	115⅛	115⅛	115⅛—	1⅛
Okla Nat Gas	50	50	50	50 —	⅛
Do cv pf	25	115	115	115	....
Overseas Sec	100	1⅜	1⅜	1⅜	....
PacG&E 6 pf	500	33⅛	32⅝	32⅝—	⅛
Do 5½ pf	200	30⅛	29⅞	29⅞—	⅛
PacP&L 7% pf	10	86½	86½	86½—	⅜
PantepOil Ven	900	3	2⅞	2⅞—	⅛
Parkersb R&R	100	5⅞	5⅞	5⅞—	⅛
Pennroad	900	2⅝	2⅛	2⅛	....
Pa-Cent Airl	1,000	11⅜	10⅞	11 —	⅛
Pa P&L $6 pf	10	111	111	111	....
Do $7 pf	100	112½	112⅜	112⅜—	....
Pa Salt	25	180	180	180 —	2
Pa Wat&Pow	250	55	53⅝	53⅝—	1⅛
Pepperell	25	85	85	85 —	1
Pharis T&R	100	3⅜	3⅜	3⅜	....
Phillips Pkg	100	3⅛	3⅛	3⅛—	⅛
Phoenix Sec	3,200	5	4⅛	4⅛—	⅛
Do pf	250	32	31	31 —	1⅛
Pierce Govern	100	14	14	14 —	⅛
Pioneer Gold	300	1½	1⅛	1½	....
Pitney.Bowes	100	6¼	6¼	6¼—	....
Pitts & L Er	10	64	64	64 —	2⅛
Pitts Pl Glass	600	80¼	79⅛	80 —	1½
Pleas V Wine	200	3¼	3¼	3¼	....
Potrero Sugar	200	⅞	⅞	⅞—	1/16
Powdr & Alex	100	3⅜	3⅜	3⅜	....
Pratt & Lam	150	20⅛	20	20¼+	⅛
Prod Corp	200	3/16	3/16	3/16—	1/16
Prov Gas	100	8¼	8¼	8¼—	⅛
Prud Inves	100	8⅞	8⅞	8⅞—	⅛
PSInd $7 pr pf	350	109½	106½	108 +	1½
Do $6 pf	1,025	56	53⅜	54	....
PSOkla 6 pl pf	20	109⅛	109⅛	109⅛—	....
Do 7 pl pf	70	110⅛	110⅛	110⅛	....
PugSdP-L$5 pf	125	100	99⅛	99⅛—	½
Do $6 pf	400	53	50	50 —	3
Pug Sd P&T	200	15¼	15	15 —	⅛
Pyrene	100	7	7	7 —	⅛
Quaker Oats	100	100½	99	99 —	2
Do pf	50	154½	154½	154½+	1
RKO opt war	100	3/16	3/16	3/16	....
Rwy&Lgt Sec	50	5⅛	5	5 —	1
Red Bank Oil	400	13/16	11/16	11-16	....
Reed Roll Bit	100	18	18	18 —	1
Reeves D	200	4½	4⅜	4⅜—	⅛
Reiter-Fost	200	1/16	1/16	1/16	....
Republic Avia	1,500	3⅜	3¼	3¼—	....
Rossia Intl	100	⅛	⅛	⅛	....
Royal Type	50	54	54	54 —	3
Ryan Aero	100	3½	3½	3½—	⅛
Ryers&Haynes	300	13/16	¾	¾—	1/16
St Regis Pap	1,700	2	1⅞	1⅞—	⅛
Do pf	25	72¼	72¼	72¼—	1⅜
Salt Dome Oil	400	2⅜	2⅛	2⅛—	⅛
Schulte D A	900	⅜	5/16	5/16—	1/16
Do pf	75	9⅞	9⅞	9⅞—	⅛
Scovill Mfg	100	26¼	26¼	26¼	....
Scran-S BW pf	75	90¼	90	90 —	3
Scullin Stl	600	10⅝	10¼	10⅜—	⅝
Do war	700	1¼	1⅛	1⅛	....
Sec Corp Gen	500	⅛	⅛	⅛	....
Seiberling Rub	100	3¼	3⅛	3⅛	....
Selby Shoe	50	8½	8½	8½—	⅛
Sel Ind pr	150	42¼	42	42 —	⅛
Shat-Denn	1,100	4	4	4	....
Sherwin-Wms	250	73	72½	72¼+	¼
Sher Wms Can	50	6½	6½	6½+	⅛
Singer Mfg	20	125	125	125 —	1
Singer Ltd	100	2	2	2	....
Smith Pa Mills	50	6⅜	6⅜	6⅜—	8½
Solar Mfg	100	⅝	⅝	⅝+	1/16
Solar Airc	100	3¼	3¼	3¼—	⅛
Sonotone	100	1⅜	1⅜	1⅜	....
So Penn Oil	100	38	38	38	....
So C Ed B pf	400	30	30	30 —	⅛
So Col Pw A	100	⅝	⅝	⅝—	⅛
Spalding 1st pf	10	6⅝	6⅝	6⅝—	⅛
Stand C&S pf	100	14	14	14 +	⅛
Stand Oil Ky	400	18¼	18	18 —	⅛
Std Oil Ohi pf	100	108⅛	108⅛	108⅛	....
St Pow&Lt	2,900	⅛	⅛	⅛	....
Sterl Al Prod	500	7½	7⅛	7⅛—	⅛
Stroock&Co	50	13½	13⅛	13⅛—	⅛
Sullivan Mach	200	12⅛	12	12¼—	½
Sunray Oil	300	1½	1⅛	1⅛	....
Taggart	500	2⅛	2⅛	2⅛	....
Tampa El	100	24	24	24 —	⅛
Technicolor	1,100	8⅞	8⅞	8⅞—	⅛
Thew Shovel	100	17	17	17 —	⅛
Tilo Roof	100	7⅛	7⅛	7⅛—	⅛
Todd Shipyds	110	85⅛	85	85 —	1
Toledo E7%pf	10	112	112	112 —	7/16
Do 6% pf	20	107⅛	107⅛	107⅛—	⅛
Tubize Chat	100	6	6	6	....
Do A	200	35⅛	35⅛	35⅛—	1⅛
Tung-Sol Lmp	200	1⅝	1⅝	1⅝	....
Udylite Corp	200	3⅜	3	3 —	⅛
Unexcelled Mf	200	3⅜	3⅜	3⅜—	½
Unit Airc Pr	300	8⅝	8½	8½—	⅛
Unit Cig Wh S	5,200	9/16	7/16	7/16	....
Unit Corp war	700	3/32	3/32	3/32—	1/32
Unit Gas	1,000	11/16	11/16	11/16	....
Do pf	100	107⅛	107⅛	107⅛—	⅛
Unit Lt&Po A	100	5/16	5/16	5/16	....
Do B	100	5/16	5/16	5/16—	1/16
Do pf	400	21⅛	20⅝	20⅝—	1⅛
Unit Shoe M	250	57⅛	57	57 —	1
Do pf	20	44⅛	44⅛	44⅛—	⅛
Unit Specialts	200	8⅝	8⅝	8⅝	....
US&I Sec pf	150	56	54⅜	54⅜—	2⅛
U S Foil B	800	5⅛	4⅞	4⅞—	⅛
U S Lines pf	200	3	3	3 —	....
U S Rubs Recl	200	3	3	3	....
Unit Wall Pap	200	1⅛	1⅛	1⅛	....
Univ Corp vtc	1,100	6⅛	5⅝	5⅝—	⅛
Univ Insur	100	25	25	25 —	⅛
Univ Pict	600	17⅜	16⅛	16⅛—	1⅜
Utah Idaho S	100	1⅛	1⅛	1⅛—	⅛
Utah P&L pf	50	78	78	78 —	1
Util & Ind pf	1,200	1⅝	1⅛	1⅛—	⅛
Util Equit pr	25	47	47	47 —	⅛
Valspar Corp	100	1	1	1 —	⅛
Do pf	150	19	17⅝	17⅝—	....
Venezuel Pet	21,300	3	2⅝	2⅝—	⅝
Virg Pub S pf	40	89	88½	88½—	1
Vultee Airc	100	6⅞	6⅞	6⅞+	⅛
Waco Airc	200	3½	3⅜	3⅜—	⅛
Waitt & Bd A	100	4⅜	4⅜	4⅜—	⅛
Walker Min	200	13/16	13/16	13/16+	1/16
West Va C&C	100	3	3	3	....
West Air Exp	1,000	4¼	4	4	....
West M 1st pf	40	63	59	59 —	8
W'tmorel'd Co	50	16	16	16	....
Wichita R Oil	100	6	6	6 +	⅛
Wilson Jones	100	7⅛	7⅛	7⅛—	⅛
Wolverine T	800	5	4⅞	4⅞—	⅛
WoolworthLtd	100	4⅞	4⅞	4⅞	....
Wright Harg	300	4⅜	4⅜	4⅜	....

DOMESTIC BONDS.

Sales, thous.		High.	Low.	Close.	Net chge.
1	Ala Pow 4½s'67	101½	101½	101½	....
2	Am G&E 3⅝s'70	109	109	109 —	⅛
6	do 3½s '60	107	106⅜	107	....
7	do 2¾s '50	105½	105⅛	105½	....
6	AmP&L 6s 2016	103⅝	103⅝	103⅝—	⅝
13	Ark P&L 5s'56	106⅜	106⅛	106⅛—	⅛
20	As Elec 4½s'53	46⅝	46	46 —	1
46	Asso G&E 5s'50	12⅝	12⅛	12⅛—	⅛
12	do 5s '68	12⅝	12⅛	12⅛—	⅛
18	do 4½s '49	12⅝	12⅛	12⅛—	⅛
2	AsT&T 5½s'55A	65⅞	64½	64½—	1⅜
47	Baldw L 6s '50	112⅛	109⅞	109⅞—	3⅛
1	Birm El 4½s'68	101⅝	101⅝	101⅝+	⅛
5	BirmingGas 5s'59	103⅝	103⅜	103⅜	....
2	CanNorP 5s'53	74½	74	74 —	1⅛
28	CenStEl 5½s'54	21	20	20¼—	⅝
6	do 5s '48	21	21	21 +	¼
12	CenStP&L 5½s'53	94⅝	93⅝	94 —	1
4	Chi Ry 5s'27 ct	42⅛	41½	41½—	1
1	CinStRy 6s'55 B	91	91	91 —	⅛
14	Cities Ser 5s'58	82¼	81	81 —	1⅛
33	do 5s '50	82⅜	81¼	81¼—	1⅛
62	CitSP&L 5½s'49	90⅛	90	90 —	1
13	CitSPow 5½s'52	90¼	89½	89½—	1
2	CommP&L 5s'57	100⅛	100	100 —	⅛
30	ConGasUt 6s'43st	100⅛	100	100 —	⅛
44	ContG&E 5s'58A	91	90	90 —	1
2	Cuban Tob 5s'44	60	60	60 +	2½
32	CudahyP 3⅞s'55	102⅛	101⅞	102	....
17	EastG&F 4s'56A	88	87½	87½—	⅛
3	ElecP&L 5s2030	82	80⅝	82 +	1
3	Fed Wat 5½s'54	102	102	102 —	⅛
5	Fla P&L 5s'54	105⅛	105⅛	105⅛—	⅛
11	GaryE&G 5s'44st	101⅛	100⅞	101½+	½
5	GatineaP 3⅞s'69	80	80	80 —	1⅛
4	GenPubU 6½s'56	100⅛	100	100 —	⅛
3	GenWWk 5s'43A	100	100	100	....
28	Geo Pow 5s '67	104⅝	104½	104½—	⅛
25	GlenACoal 4s'65	82	81⅞	82	....
9	Gobel 4½s '41 A	82⅛	82⅛	82¼—	⅝
1	Guar Inv 5s'48 A	25½	25½	25½—	1⅛
10	IllPw&L 5s'56C	105⅛	105	105⅛—	⅛
1	do 5½s '57	99⅛	99⅛	99¼—	1
12	do 6s '53	107⅛	107⅛	107⅛—	⅝
7	do 5½s '54 B	106	106	106	....
1	IndHydEl 5s'58	100⅝	100⅝	100⅝	....
13	Ind Svc 5s '50	74⅛	73	73 —	2⅛
2	do 5s '63 A	72⅛	72⅛	72¼—	1⅛
8	IndnaplsGas 5s'52	88	86	86 —	2⅛
5	Ind P&L 3⅞s'70	106	106	106 —	⅛
2	IntPSec 7s'52 F	20	20	20 —	1⅛
1	do 6½s '55 C	18	18	18 —	3
2	IntersPow 6s'52	39⅜	39½	39½—	⅛
24	do 5s '57	68⅛	67½	67½—	1⅛
5	JackGas 5s'42 st	45	44	44 —	2
2	JerCP&L 3½s'65	106	106	106	....
2	KG&E 6s2022A	128	128	128 +	½
3	LongIslLt 6s'45	104⅛	104⅝	104⅝	....
5	Lou P&L 5s'57	107⅛	107⅝	107⅝—	⅛
1	MemCAp 4½s'52	102⅛	102¼	102¼—	⅛
4	MidlandVal 5s'43	51	50⅛	50⅛—	4⅝
3	MidStP 6½s'45A	103⅜	103⅜	103⅜—	⅝
4	MilGLt 4½s'67	104⅛	104⅝	104⅝	....
1	MinnP&L 4½s'78	104⅛	104⅛	104⅛	....
11	do 5s '55	106⅛	106	106	....
10	MissP&LCo 5s'57	103⅛	102⅝	102⅝—	1
2	Miss Pow 5s '55	104⅛	104⅛	104⅛	....
7	MoPbSvc 5s'60	98⅛	98	98 —	1
10	NatP&L 6s2026A	113½	113	113 —	⅛
7	do 5s 2030B	108½	108	108 —	⅛
2	NebrP 6s A2022	123	123	123 —	¼
2	do 4½s '81	108	107½	107½—	2⅛
34	NevadaCalE 5s'56	90	89⅛	90 +	1

Sales, thous.		High.	Low.	Close.	Net chge.
1	NewAmstG 5s'48	120	120	120 —	⅝
5	NEngG&E 5s'50	63	61¼	61¼—	2¼
2	do 5s '48	63	62	62 —	⅛
5	do 5s '47	62½	62	62 —	2⅛
5	NEngPow 5½s'54	98	97⅞	97⅞—	⅛
5	do 5s '48	94	93⅞	93⅞—	⅛
1	NYSE&G 4½s'80	104⅜	104⅜	104⅜+	⅛
2	NoAL&P 5½s'56	103⅛	102⅛	102⅛—	1
2	NoBosLP 3½s'47	104⅝	104⅝	104⅝+	⅛
1	NorCUt 5½s'48A	50⅛	50⅛	50⅛—	⅝
3	OhioPow 3¼s '68	108	108	108	....
6	OhioPubSv 4s'62	109⅛	109	109 —	....
6	PacP&L 5s '55	96½	96¼	96¼—	⅛
1	PenCP&L 4½s'77	104⅛	104⅛	104⅛	....
6	Pen El 4s '71F	105⅛	104⅛	104⅛—	1
4	do 5s '62H	108⅛	108⅛	108⅛—	⅛
5	Pen-OhEd 5½s'59	105⅛	105⅛	105⅛	....
1	PenPubS 6s'47C	107	107	107	....
5	PeoGL&C 4s'81B	103⅛	102⅝	102⅝—	⅝
2	do 4s '61D	103⅝	103⅜	103⅜—	⅛
2	PhilaElP 5½s'72	111	109⅛	109⅛—	1⅛
10	PortldG&C 5s'40	95½	95½	95½	....
1	do 5s '50 st	88	88	88 —	1
5	PotomcEd 5s'56E	109⅝	109⅝	109⅝	....
6	PotreroS 7s'47 st	59	59	59	....
8	PubSvCol 3½s'64	106⅛	106⅛	106⅛	....
20	PubSv NJ 6s ct	152	151	151 —	⅝
4	PubSOkla 4s'66A	104⅛	104⅛	104⅛—	⅛
11	PugSP&L 5½s'49	102	101⅜	101⅜—	⅛
16	do 4½s '50D	100⅛	99⅞	99⅞—	⅛
6	Scripps 5½s '43	100⅝	100⅛	100⅛—	⅛
6	ScullinStl 3s '51	83	82	82 —	2
2	ShW&P 4½s'67A	86	86	86 +	⅛
4	do 4½s '70D	86	85⅝	85⅝—	⅛
15	SEP&L 6s2025A	110⅛	110¼	110¼—	⅛
2	SouthCarP 5s'57	104⅛	104⅛	104⅛	....
1	SolndRy 4s '51	53½	53½	53½—	1⅛
1	SowesP S 6s'45A	106	106	106	....
5	Stan G&E6s'48 st	76⅜	76⅜	76⅜—	⅛
25	do 6s '48 cv st	77⅛	76½	76½—	2⅛
60	do 6s '51	77⅛	77	77 —	1⅛
18	do 6s '57	77⅛	76⅛	76⅛—	1⅛
8	do 6s '66	77	76⅝	76⅝—	1⅛
42	Stand P&L 6s'57	77⅛	76½	76½—	1⅛
2	Starrett Corp6s'50	22	22	22 —	1
5	Tex El S 5s '60	106⅛	106⅛	106⅛—	⅛
3	Tex P&L 5s '56	107⅛	107⅛	107⅛	....
5	TideWatP 5s'79A	98⅛	98	98⅛+	½
11	TwiCRT 5½s'52A	60⅛	59	59⅛—	⅝
6	UnitL&P 6½s '74	89⅝	89⅛	89⅛—	⅛
10	do 6s '75	87⅛	86	86 —	1½
8	UnitL&Ry 5½s'52	95⅛	95	95⅛—	1
1	do 6s '52 A	118	118	118 +	⅝
1	UnP&L 6s2022A	104⅛	104⅛	104⅛	....
3	Virg PubS 6s'46	101⅛	101⅛	101⅛—	....
1	do 5½s '46 A	101⅝	101⅝	101⅝	....
23	Waldorf-As 5s'54	4	4	4 —	⅛
12	WestNewsU 6s'44	65	64	64 —	1
2	WestPaE 5s2030	106	106	106	....
4	Wis P&L 4s'66A	106⅝	106⅝	106⅝+	⅛

FOREIGN BONDS.

Sales, thous.		High.	Low.	Close.	Net chge.
3	Cauca Val 7s '48	7½	7½	7½—	⅛
1	Guan&WeR 6s'58	17⅝	17⅝	17⅝+	⅛
2	MaranhaoB 7s'58	13⅛	13⅛	13⅛—	⅝
5	NipponEP 6½s'53	41⅜	41⅜	41⅜	....
1	Rio de Jan6½s'59	6⅞	6⅞	6⅞	....
1	Russ 5½s '21	9/16	9/16	9/16+	3/16
2	Stinnes4s'46 3d st	53	53	53 —	⅛
1	Unit El Svc 7s'56	20¼	20¼	20¼	....

*Ex dividend. ex—Ex rights. xin—Ex interest.

COTTON

Cotton developed a heavy undertone yesterday in sympathy with securities and on selling of May and July contracts by Bombay interests. Closing trades were at the bottom, with losses of .07 to .11 cent a pound.

Consumption of cotton by American mills in January was 843,000 bales, the largest on record, the census bureau reported. This compared with 775,000 bales in December and 732,000 bales in January, 1940. Consumption during the last six months has been 4,427,000 bales, an increase of 385,000 bales of the same period the preceding season.

Cash cotton closed .07 to .10 cent lower, with New York 10.77 cents; New Orleans 10.03 cents, Houston 9.95 cents, and Galveston at 9.91 cents a pound. Futures prices follow:

Chicago Board of Trade.

	Open.	High.	Low.	Close.	Prev. close.
March	....	....	....	*10.24	*10.31
May	....	....	....	*10.21	*10.29
July	....	....	....	*10.06	*10.15

New Orleans Cotton Exchange.

	Open.	High.	Low.	Close.	Prev. close.
March	10.33	10.35	10.28	10.28	10.35
May	10.30	10.32	10.24	10.24	10.32
July	10.17	10.19	10.10	10.11	10.20
October	9.71	9.71	9.64	9.64	9.73
December	9.65	9.68	9.65	9.60	9.69
January	....	....	....	*9.57	*9.66

New York Cotton Exchange.

	Open.	High.	Low.	Close.	Prev. close.
March	10.29	10.31	10.24	10.24	10.32
May	10.28	10.29	10.21	10.21	10.29
July	10.14	10.15	10.06	10.06	10.16
October	9.67	9.68	9.59	9.59	9.70
December	9.64	9.65	9.57	9.57	9.66
January	9.58	9.58	9.55	9.55	*9.64

*Nominal.

NAVAL STORES.

SAVANNAH, Ga., Feb. 14 (AP).—TURPENTINE—32c per gal; offerings, 12 casks; sales, 600 gallons; receipts, 12; shipments, 110; stock, 10,242. ROSIN—Offerings, none; sales, none; receipts, 502; shipments, 897; stock, 170,034. Quote: B, $1.58; D, E, F, G, H, $1.63; I, $1.70; K, $1.80; M, $1.90; N, $2.20; WG, $2.55; WW, X, $2.76.

WANT AD INDEX

	Page.	Col.
Aviation	23	2
Apartments—See To Rent—		
Auction Sales	22	3
Automobiles—		
Trailers, Passenger and Utility	25	5
Auto Service, Gasoline, Oils	25	5
Autos, Trucks To Rent	25	5
Credits	25	5
Loans	25	4
Repairing and Accessories	25	7
Tires	25	5
Trucks	25	5
Used Automobiles—For Sale	25	1
Used Automobiles—For Sale	24	1
Wanted	25	5
Barter and Exchange	25	4
Bar and Store Fixtures	25	7
Bicycles and Motorcycles	25	5
Board and Lodging	22	5
Boats, Yachts, etc.	21	5
Business Opportunities—		
Business Equipment	25	7
Businesses For Sale	25	6
Business Service	25	7
Concessions, Locations and Leases	25	7
Manufacturing	25	7
Wanted	25	7
Business Personals	21	5
Business Directory	23	8
Cameras and Optical Goods	23	8
Cemeteries	17	6
Clothing, Furs, Etc.	23	8
Coal, Fuel Oil, Wood	25	7
Collections	21	5
Dancing Schools	22	3
Death Notices	17	6
Dogs, Cats and Pets	23	8
Dressmaking and Millinery Schools	22	2
Employment Agencies—Men	21	8
Employment Agencies—Women	22	2
Financial Service	23	8
Furniture	25	8
Help Wanted—Men	21	6
Help Wanted—Women	22	1
Hotels and Apartment Hotels	22	5
Home Furnishings and Furniture	25	8
Home Furnishings Wanted	25	8
Household Appliances	25	4
Houses—See Real Estate and to Rent.		
Instruction	21	5
Jewelry, Old Gold, etc.	21	5
Loans—Personal and Business	23	8
Lost and Found	23	2
Machinery and Equipment	23	2
Miscellaneous [For Sale]	25	7
Mortgages [See Real Estate Loans]	23	7
Motor Buses—For Sale	25	5
Motorcycles and Bicycles	25	5
Musical and Dramatic	21	8
Musical Instruments	22	3
Office Furniture and Devices	25	7
Parcel Post and Express	23	2
Personal	23	2
Pianos [See Musical Instruments]	22	3
Radios, Supplies and Service	21	5
Real Estate—		
Acre Property	23	6
Apartment Buildings	23	3
Business Property	23	3
Farm Lands	23	7
For Exchange	23	7
Houses	23	4
Houses Built to Order	23	4
Industrial Property	23	2
Loans, Mortgages	23	7
Resorts	23	6
Southern Properties and Resorts	23	6
Suburban	23	5
Town and Country	23	6
Vacant	23	4
Wanted	23	7
Scales	25	5
Sewing Machines	25	7
Situations Wanted	22	2
Sporting Goods	25	7
Stocks and Bonds	23	7
Store and Bar Fixtures	25	7
To Rent—		
Apartments	22	6
Apartments and Rooms to Share	22	6
Floors and Lofts	23	2
Furnished Houses	22	6
Furnished Apartments	22	8
Furnished Apartments	23	1
Houses [City and Suburban]	23	6
Industrial Property	23	2
Offices and Shops	23	1
Rooms	22	4
Stores	23	1
Southern Properties and Resorts	23	6
Travel	21	5
Trade Schools—Men	21	8
Trade Schools—Women	22	2
Typewriters and Supplies	23	8
Wanted—To Rent—		
Apartments	23	1
Houses	22	6
Resorts	22	6

JEWELRY, DIAMONDS, OLD GOLD, ETC.

$1,000,000
In DIAMONDS Wanted
CASH PAID IMMEDIATELY
FOR SAFETY
AND GUARANTEED HIGH PRICES.
BRING YOUR DIAMONDS TO US.
CHICAGO'S LARGEST BUYERS.
WE ALSO BUY
OLD GOLD AND PAWN TICKETS.
Member Chicago Association of Commerce.
AMERICAN
DIAMOND SYNDICATE
37 South Wabash-av.
CORNER MONROE. 3D FLOOR.

CASH FOR DIAMONDS
DUE TO OUR TREMENDOUS SALES OUTLET, WE NEED DIAMONDS, AND WILL PAY THE MOST SATISFACTORY PRICES FOR THEM. HIGH PRICES FOR YOUR OLD GOLD AND PAWN TICKETS.
CASH IMMEDIATELY
SEE US BEFORE YOU SELL.
U. S. Diamond Syndicate
5 N. Wabash-av., 14th Floor.
N. E. COR. MADISON, OPP. MANDEL'S.

INTERSTATE
DIAMOND BROKERS
220 S. State, Suite 910
CASH FOR DIAMONDS
Bring Your Diamonds, Old Gold, Pawn Tickets to Us.

74/100 KT. DIAMOND. Exceptionally brilliant. Smartly mounted with 14 large blue-white diamonds in all platinum ring. SPECIALLY PRICED. $65.00 Diamonds, pawn tickets, bought for cash. U. S. LOAN BANK. 10 N. CLARK. 6TH FLOOR.

.70 CT. DIAMOND—FLAWLESS. Lady's engagement ring; 4 Dia.......$85 DIAMONDS—PAWN TICKETS BOUGHT. JEWELERS EXCHANGE. 32 N. STATE. 11TH FLOOR—R. 1100.

CONSOLIDATED DIAMOND AND GOLD CO. We pay high prices, spot cash for old gold, diamonds, and pawn tickets. 32 N. STATE-ST., ROOM 1404.

SELL YOUR OLD GOLD TO THE OLD RELIABLE UNITED SMELTING WORKS. 39 S. State, corner Monroe, 4th floor.

CASH—BUY OR LOAN ON DIAMONDS, OLD GOLD, WATCHES, PAWN TICKETS. LLOYD J. BUTLER, 133 N. CLARK-ST.

CASH—OLD GOLD, DIAMONDS, WATCHES. ROMACK GOLD REFINING CO., 7 W. MADISON at State. Rm. 501, 5th fl.

FULL value paid for pawn tickets, diamonds, gold, old watches. Don't sell for less! EXCL. WATCH REP. 527 W. MADISON.

1.75 CT. DIA. in man's plat. ring......$155 Levinson's Loan Bank, 739 N. Clark-st.

TRAVEL.

Buses.

FREE PILLOWS.		FREE MEALS.
Los Angeles	$31.50 O. W.	$53.10 R. T.
San Francisco	$32.25 O. W.	$54.10 R. T.
New York	$10.95 O. W.	$17.95 R. T.
Detroit $3.00; St. L.	$2.55	$3.75 R. T.
Miami	$17.95 O. W.	$32.25 R. T.
Jacksonville	$13.80 O. W.	$24.85 R. T.
Atlanta	$ 9.80 O. W.	$17.65 R. T.

All American Bus Lines.
514 S. WABASH. WABASH 8300.
6716 Stony Island. DOR. 5710.

LOWEST ROUND TRIP FARES. Decatur, $2.50; St. Louis, $3.75; Detroit, $5; Ft. Wayne, $2.70; Columbus, $6.60; Pitts., $9. DE LUXE MOTOR STAGES. 24 E. ROOSEVELT-RD. WAB. 8169.

215 N. STATE. FRA. 0303.

Automobiles.

BOTH READERS AND ADVERTISERS ARE urged to exercise caution in arranging automobile transportation with other individuals. References should be exchanged and carefully investigated.

SEATTLE or vicinity—Reliable drivers. Take friends or drive with caravan. We pay car expenses. Refs. Oakland 3942.

CALIFORNIA, SEATTLE, KANSAS CITY. Drive dependently, take family or friends. Saunders System, 28 W. Lake. Cen. 1077.

FREE TRANSPORTATION TO California for reliable drivers. 82 W. Washington, Rm. 226. Phone Franklin 9780.

YOUNG man driving to California Feb. 23d; share expenses; references exchanged. Write George Fey, 330 N. Mayfield.

RENT 1941 cars—Radios, heaters; go anywhere; low as 3c per mile. Harrison System, 612 South Wabash. Wabash 2684.

CALIFORNIA-SEATTLE—PART EXPENSE; no caravan; take family; any route. 228 N. STATE. FRANKLIN 5178.

DRIVE 1941 Plymouth Spokane, Wash. Expenses paid. Ambassador 0300.

LEAVING for Los Angeles Monday, Feb. 17. Will take 2. Lincoln 0758.

DRIVE Los Angeles; pass. wtd.; share expenses on new car. Dearborn 1233.

RADIOS, SUPPLIES, AND SERVICE.

GIGANTIC EXPANSION SALE. ALL NEW 1941 SAMPLE RADIOS. R. C. A. 10-tube, 3 bands console, rep..$19 1941 Philco console, sample only.......$29 Zenith console; 12 tubes, 4 bands........$39 1941 Wilcox-Gay recordio comb. only..$39 16-tube Midwest. Sensational..............$39 Free delivery; cash or E-Z tms. See 4143 Central Warehouse, 766 W. Jackson. Open eves. except Wed. and Fri.; Sun. to 5.

NEW 1941 Capehart-Farnsworth automatic phonograph-radio. Special, $104.95. LYON & HEALY, 243 S. Wabash.

NATL. known Recordio combination; cost $119; our price $59.95. Op. Sun. Hay. 3020.

RADIOS—All makes, guaranteed; $2.95 up. City Outlet, 4620 S. Ashland, Yards 5666.

15 TUBE radio with 3 speakers; reas. Radcliffe 6489 or Stewart 0106.

Service, Repair, Etc.

GUAR. RADIO SERVICE, $1. CITY-WIDE. AETNA RADIO SERVICE, ALBANY 6460.

CALL Haymarket 2891—Co-op radio. $1; quick home service; 14 sta.; guar. work.

BOATS, YACHTS, ETC.

51 FOOT STEEL YAWL. Fully equipped, in A-1 condition, including a 12 foot tender with a 4 cylinder Gray motor and 1 dinghy. Must be sold at once to highest bidder. Telephone Yards 6762 for further details.

BUYS IN FACTORY REBUILT MOTORS Maypole. 5901-07 W. Madison-st., Chicago

WILL pay cash for your old outboard motor. H. Packler, 1339 S. Cicero-av. Open eves.

22' SPEED boat—6 cyl. inboard motor; $600. Private party. 2837 Jackson-blvd.

WTD.—20 H. P. or lrgr. outboard mtr. State cond., price. Address O N 235, Tribune.

BUSINESS PERSONALS.

SPECIAL! Croquignole permanent.....$1.00 De Lee University, 30 W. Washington.

PERM. oil, $1; mchls., $2; cream, $3.45; not a schl. Crystal, 5 S. Wabash, R. 220, Dea. 1872

COLLECTIONS.

COLLECTIONS—Everywhere; no collection, no charge. United Mercantile Service, Rm. 610, 140 North Dearborn. State 4181.

INSTRUCTION.

SPANISH—Former South Amer. diplomat. Central 5946, office, or Div. 1869, resid.

SCALES.

TRUCK SCALES—Sold and repaired. Columbia Scale Co., 2439 N. Pulaski-rd.

TERMS OF SUBSCRIPTION OF THE TRIBUNE.

Order for mail subscription must be accompanied by remittance to cover.

Rates in Illinois [outside Chicago], Indiana, Iowa, Michigan and Wisconsin:

Daily, without Sunday, one year, $5.00; six months, $2.50; three months, $1.25; two months, $1.00; one month, 50 cents.

Daily with Sunday, one year, $12.50; six months, $6.25; three months, $3.15.

Sunday only one year, $7.50; one month $1.00.

Rates of subscription in postal zones 3 and 4 [measured from Chicago] outside of Illinois, Indiana, Iowa, Michigan, and Wisconsin:

Daily, without Sunday, one year, $7.50; one month, $1.00.

Daily and Sunday, one year $15.00; one month, $2.00.

Rates of subscription in zones 5, 6, 7, and 8 [measured from Chicago], Canada, and Mexico:

Daily without Sunday, per year, $12.00; one month $1.50.

Sunday only, one year $7.50; one month $1.00.

Daily and Sunday, one year $19.50; one month, $2.50.

Foreign: Daily Tribune only, $25.00 per year; with Sunday, $42.00 per year.

Give postoffice address in full, including county and state. Remit in express money order, draft or in registered letter at our risk to the Tribune company, publishers, Tribune Square, Chicago.

We cannot be responsible for currency sent thru the mail.

Persons wishing to take The Tribune by carrier may order it by postal card or telephone Superior 0100. When delivery is irregular make complaint.

All unsolicited manuscripts, articles, letters, and pictures sent to The Tribune are sent at the owner's risk, and the Tribune company expressly repudiates any liability or responsibility for their safe custody or return.

MEMBER OF THE ASSOCIATED PRESS

The Associated Press is exclusively entitled to the use for publication of all news dispatches credited to it or not otherwise credited to this paper, and also to the local news published herein.

All rights of republication of special dispatches herein also are reserved.

HELP WANTED—MEN.

Stores and Offices.

BOOKKEEPER—Furniture factory. Out-of-town. Give education, exp., etc. Address L X 369, Tribune.

BOOKKEEPER-General Office Man—Must be experienced in local trucking business. Address M B 423, Tribune.

CREDIT MAN—Large, estab. company; College education or equivalent; expd. in credits and collections; 23 to 30 years old. Address L T 577, Tribune.

OFFICE work—In purchasing dept. for young man with high school education. Must be able to type. Address O N 118, Tribune.

SALESMAN-Correspondent — For retail photographic store. Must have a technical knowledge of photography, and be familiar with all types of amateur photo equipment. Prefer young man with some previous experience in handling correspondence or selling to amateur camera trade. Reply, stating age, exp. and salary desired. Address L X 361, Tribune.

YOUNG man—For men's clothing store, to assist in will call and budget taking. Must live with parents. Retail experience preferable, but not essential. Must live on south side. Address M G 355, Tribune.

Executives and Managers.

COST SYSTEMS ENGINEER.
Must know standard cost procedures, be well grounded in accounting theory and practice for staff of management engineering organization. At least 5 yrs. professional exp. required. In reply present experience, education, and other qualifications. Address P Y 101, Tribune.

INDUSTRIAL ENGINEER.
Good shop man, must be able to establish labor values, install wage incentives and cost control. At least 5 years' professional exp. required. In reply present experience, education and other qualifications. Address M G 154, Tribune.

CREW MANAGER WANTED.
Details of setup; salary, comm., bonus; personal interview. Apply 10:30 to 3 Mon. 2225 W. 39TH-STREET.

Boys.

BOYS—18-21; free to travel 35 states and return; assist manager on circulation sales campaign. Draw. acct. Transportation furnished. Steady work. Must be neat and have hi-school training. Apply Mr. Burton, 10 to 12. Mira-Mar Hotel.

BOY—18 to 21, H. S. graduate; must have driver's license; mailing dept. large manufacturing concern; give full details. Address P Y 94, Tribune.

BOYS—16-18 yrs. old; 2 yrs. high school; clean; bring birth certificate and social security card. 166 W. Van Buren. Rm. 21.

BOYS—H. S. or Jr. Coll. grads........$65-$90 FINANCIAL, 111 W. JACKSON.

DELIVERY boys—Must have bike, driver's license. Apply 2733 Devon-av.

DELIVERY boy—21; light work; own insured car; 6-11 p. m. 9441 S. Ashland-av.

Pharmacist.

DRUG clerk—Fountain exper., refs. Willing worker. 6800 W. North-av.. Merr. 1970.

Butlers, Chauffeurs, Housemen, Etc.

HOUSEMAN—Evanston, exp. worker, dependable, honest; exc. refs. required; $60 mo. ADDRESS L Y 299, TRIBUNE.

Professions and Trades.

ATTENTION!
Mechanical Draftsmen
Stress Analysts
Engineers
Tool Designers
Tool Makers
Jig and Fixture Builders
Wood Pattern Makers
Floor Machinists
Bench Machinists
Aircraft Mechanics
Assemblers

Unlimited number of qualified men required for aircraft work in Southern California; starting salaries $137.50 to $260 per month gross on 50 hour work schedule.

Qualifications: Must be able to pass physical examination and produce documentary evidence of United States citizenship.

Applicants will be given personal interview in Chicago by representatives of Consolidated Aircraft Corporation, San Diego, California. State age, wage wanted, past experience.

Address D L 17, Tribune.

Automatic Screw Mach. Oprs.
Experienced in operating and setting up Brown & Sharp, or Davenport machines. Top wages. Steady employment and excellent working conditions. CHICAGO FLEXIBLE SHAFT CO., 5600 ROOSEVELT-ROAD.

AUTO. screw machine B. & S. opers. and set up—Only expd., A-1 men; good pay; also assistant foreman with Cam layout exper. Address P Y 125, Tribune.

AUTO Parts man—Exper. in General Motors, preferably Chevrolet; only experienced men need apply. Address O P 310, Tribune.

AUTO wreckers and parts men—Expd. Must live on So. Side; steady; for wrecking yard. ADDRESS G O 204, TRIBUNE.

AUTO washers—Exper., colored; good pay. 1750 Foster-av., cor. Foster and Ravenswd.

AUTO body and fender man—Must have own tools. A. Hollman, 1339 W. 63d.

AUTO. mechanics—Experienced Ford men. 3145 Oak Park-av. Lawndale 6234.

BAKER—SECOND HAND FOR CAKES. 5319 W. NORTH-AV.

BRAKE serv. man—With considerable hydraulic brake exp. State full particulars in letter. Address L T 321, Tribune.

DIE MAKER—Experienced light gauge, fast production items; capable acting foreman night shift; small town. Address D K 35, Tribune.

Draftsman-Tool Designer
Experienced in design of small electrical appliances with some knowledge of machine and tool designing and development of new products. Should possess some practical shop experience. Give details of personal qualifications in first letter. Address P S 124, Tribune.

DRAFTSMEN—Several first class designers and layout men. Experienced in radio, instruments or small interchangeable parts. To men who can qualify this offers permanent work with one of largest manufacturers in this field. State full qualifications and references. Address D K 7, Tribune.

DRAFTSMAN
Familiar with Switchgear and Panelboard design. State experience and salary exp. Address P Y 75, Tribune.

DRAFTSMAN—Expd. in small interchangeable parts. Steady work. State age, exp. and salary expected. Address L X 353, Tribune.

DRAFTSMAN — Experienced sheet metal. Steady employment to right man. ADDRESS P S 266, TRIBUNE.

ENGRAVER on trophies and jewelry. Rm. 215. 3166 N. LINCOLN-AV.

GAS Sta. Attend. [2]—Exp.; live wire; sales and front man; Indianapolis-blvd. location; sal.-comm.; refs. Ap. R. 1W, 1442 E. 55th.

GLASS man—Gen. exp. in grinding, polishing and instal. glass. Address M K 179, Tribune.

GRINDER—Young for surface grinding on precision tool work. Haymarket 3721.

JEWELRY ENGRAVERS—Experienced on ladies' mountings. Steady work. Goodman & Co., 42 W. Wash.-st., Indianapolis, Ind.

MAN—Exper.; who can repair starters and generators; no rewinding; also wait on trade; to work on Pacific N. W. coast; steady and good pay; big opportunity; state experience, references. Address P Y 91, Tribune.

Mechanics—Experienced On Industrial Sewing Machines
for rebuilding and adjusting. Apply 4:30 p. m. on Monday. 308 S. Green.

MECHANIC AND MILLWRIGHT—Must be first grade; others need not apply. ADDRESS M L 494, TRIBUNE.

NOODLE and spaghetti maker—Must be experienced; 40 hour week. Apply 3d floor, 4056 West Roosevelt-rd.

HELP WANTED—MEN.

Professions and Trades.

OFFSET pressman—Must be good. Steady job. State length of experience, kind of presses worked on and salary. Address P Y 562, Tribune.

OPERATORS—Experienced on No. 1-A Warner Swassey; also engine lathe operators. Address O N 121, Tribune.

OPERATOR—Puritan mach. luggage exp.; gd. sal. Ever-Wear Trunk Co., 1608 S. Canal.

PAINT TINTER AND MIXER..........$22-$25 HARRISON PERSONNEL, 20 W. Jackson.

PIANO tuner—Experienced, wanted immediately. Address L T 539, Tribune.

PHOTO ENGRAVERS—Experienced. Address L T 510, Tribune.

RADIO Service men [3]—Fully expd. with car and eqpt. Steady job for those who qualify. Our employees know of this ad. Address L T 556, Tribune.

PICTURE framers and mirror fitters—Expd. L. Bierfeld Co., 220 W. Superior.

POLISHERS—Experienced on bakelite, catalin, etc. Whitehall 5717.

PRINTING estimator and service man—Preferably with knowledge of photo-offset. State age, experience, married or single. Address L D 377, Tribune.

RADIO ENGINEERS — Several experienced radio engineers and laboratory assistants, preferably with auto radio experience required by one of largest manufacturers. Opportunity for permanent employment and advancement. Address D K 40, Tribune.

REFRIGERATOR AND WASHING machine service man; good salary for right man. ADDRESS M B 254, TRIBUNE.

SALES engineer and draftsman—Young; industrial air conditioning equipment; salary and bonus. Address M L 90, Tribune.

STOCK Sawyer—Must be expd. on parlor frames. Steady work. 1313 W. 47th-st.

SUPERINTENDENT wanted—Must be thorough and practical candy maker. Able to create new items and supervise quality of production in popular priced general line New England factory. State age, experience and salary required. Address D K 38, Tribune.

TOOL designer—Plant located within 65 miles of Chicago, manufacturing a line of small units of precision requirements. This position is permanent and is not occasioned by reason of national defense expansion program. A fully experienced man capable of checking. State experience in full, age, nationality, and salary required. All information will be treated confidentially. ADDRESS Y X 394, TRIBUNE.

TOOL designer — Junior; plant located in southern Wisconsin. State experience, nationality, age, and salary required. Your reply will be held in confidence. Address Y X 395, Tribune.

TOOL and die maker—Expert on lathe shaper and milling machine. Modern Chicago shop. Address P S 269, Tribune.

TOOL room lathe hand—A-1, sober, reliable. Apply Saturday a. m. Woodworkers Tool Works, 222 S. Jefferson-st.

TYPEWRITER AND ADDING MACHINE MECHANIC—Must be experienced. State qualifications. Reply to MacTaggart-Hoffman Co., Port Huron, Michigan.

VENETIAN blind—Window shades; young man all around shop work, spraying; S. side. Address O N 149, Tribune.

WATCH repair man—Experienced; for jewelry store. Address L X 182, Tribune.

WATCHMAKER—Expert; expd.; for jewelry store. For app't call Wentworth 0212.

DIFFERENT, PERMANENT OPPORTUNITY.
Many endorsers of this highly valuable mechanical specialty in Chicago and vicinity "A Natural," in specialty field. Perfect performance, vast market. Technical skill not required. Average sale pays $30 to $100 comm. No down payment. Reference required. No bond demanded. Accepted men become dealers. No investment in stock of merchandise necessary. Car helpful, not nec. Call promptly at 1 p. m., no other time, today, Saturday, Feb. 15th, at 533 N. La Salle, 2d floor.

WANTED—Time study men, precision grinders, automatic screw machine operators, tool designers, precision inspectors, tool makers, tool and die repair. Must be experienced. Plant located in Northern Indiana. Address D K 48, Tribune.

The Tribune offers special rates to persons who advertise for positions. For information and assistance in writing an advertisment stop at the Want Ad office, Madison and Dearborn-sts., or in the lobby of Tribune Tower.

Clubs, Hotels, and Restaurants.

BUS boys—1¼ hrs., for meals. Apply 10:30 a. m., Miss Johnson, Arcade Cafeteria, 32 S. Clark.

COOK—Nights; short order; $20. P. J.'s Restaurant, 1206 E. 63D-ST.

FOUNTAIN-Sandwich man or girl—Drug store exp. 6543 Sheridan-rd., Rog. Pk. 9782.

GRILL and sandwich man—White; must be exper. and fast; $18 wk.; nite work. Call at Piccaninny Barbecue, 1411 E. 53d.

HOTEL clerk—Part time in exch. for rm. and board. Address L T 578, Tribune.

SODA fountain-lunch man in drug store—Good hours; good salary; references; experienced. Address L T 532, Tribune.

SODA dispenser—Experienced, with high class clientele; good salary. Lobby Drug Co., Sherman Hotel.

SODA dispensers—Exp.; minimum 5 ft. 8 in.; 18 yrs. old or over; steady employment. Liggett Drug Co., office, 310 W. Polk.

Farm and Garden Help.

STRONG AND HARD WORKING MAN required on a farm. Must be able to drive tractor and have some mechanical knowledge. Splendid opportunity for one having small family; children anxious for country life. Comfortable house, garden, poultry and milk provided. Reasonable wages. Must have unquestionable references. Address O O 326, Tribune.

Salesmen.

AUTO SALESMAN.
Attractive, permanent opportunity with well established Ford-Mercury-Lincoln-Zephyr dealer. Can use four high grade men who are willing to sell the above line of automobiles. Highest comm. paid with drawing account. Only high type men need apply. Ask for Mr. Rangecroft. Call between 10-12.
4930 BROADWAY.

AUTOMOBILE SALESMEN
Our floor play is so heavy that we need two more permanent men to sell new Pontiacs and used cars. Compensation, monthly guarantee, monthly bonus, plus commission. See Tom Coffer after 10 a. m. BARTELL MOTOR CO. 5233-37 CERMAK-ROAD, CICERO.

AUTO salesman—Old established South Side Olds agency has opening for a good closing salesman. Must be accustomed to a fast selling operation and know how to make own appraisals. Do not apply unless sober, energetic, and thoroughly experienced in car selling. Comm. Address P S 409, Tribune.

Automobile Salesmanager
Used car department for large Pontiac dealer. Must have full knowledge of automobile values and be good closer. Salary, commission and bonus. In writing give full partic. and refs. Address M G 159, Tribune.

AUTO SUPPLIES, WAGON JOBBER DISTRIBUTOR—For out of Chicago territory. Must have late 2 door sedan and furnish cash and surety bonds. Liberal percentages and financial assistance. Submit complete information. Address P Y 67, Tribune.

AUTO—Used car salesman; experienced; permanent position; salary and high commission; choice stock of cars. See Mr. Sulpor. Nor-West Motor Sales, 2828 N. Cicero-av.

BOTTLE beer driver salesman with following on north or south side, to sell high grade quality beer from truck. X-soft drink man acceptable. State age, height, weight, references, exp., salary and comm. Address M L 330, Tribune.

BUSINESS Cards—Stationery, etc.; comm. Free del. Mohawk Press. 1918 Van Buren.

COOKWARE—Men with cars; exp. unnecessary. Comm. 1322 N. Hoyne, bet. 9-10 a.m.

CUP salesmen—Yg., selling exp.; drawing acc., lib. comm.; opp. for advan. 9 to 10:30 Mon. Mr. Childress, R. 84, 1104 S. Wabash.

LUMBER SALESMAN
to call on contractors and industrials; salary and commission. Give experience, age and nationality, confidential. Address M G 163, Tribune.

NEWSPAPER solicitors contact Lee Smith, Longbeach 1900, Rm. 915; out of town work; comm.; real money maker.

Roofing, Siding, Insulation.
Salesmen and Contact men exp. in dealing with home owners. Draw. acct. and comm. Consolidated Insul. 3117 W. Roosevelt.

TELEPHONE salesman—Experienced in mill supplies; give full details to secure interview. Address O N 142, Tribune.

ONE of the best and largest mid-west mfrs. of men's and boys' wool, leather, and cotton sports wear has an opening for a salesman well acquainted with the better clothing and dept. store trade in Ill. and Ind. Comm. basis, drawing account while traveling. For particulars, ADDRESS P S 262, TRIBUNE.

COLORED MEN.
Old reliable mfr. of household products can place willing workers in order dept. Income starts at once. Comm.-bonus. Good future. Apply 8-10 a. m. 4307 So. Park-way.

EXPERIENCED CANVASSERS—For siding and roofing to work in live active city less than 50 miles from Chicago. Drawing account and good comm. Apply 2953 Lawrence-av.

$1.00-$1.50 ADVANCE COMMISSION EVERY SALE. Sell airconditioned and oilproof gasoline station shoes. Free samples. MOENCH SHOES, 94 Boston, Mass.

MEN from 30 to 40 yrs. of age. Must be neat appearing. Work with manager in house appliance dept. Drawing account. 9 a. m. Mr. Spencer, Leland Hotel.

SPECIALTY salesmen—With car, exp. in calling on groc. trade; off. car sales; temp. with poss. for perm. emp.; salary and comm. Apply 742 S. Wabash-av., 2d floor.

YOUNG MAN—For sales-service work; neat, honest; permanent with good future. About $22.50 weekly adv. comm.; apparel. Room 1014. 36 S. State.

2 YOUNG MEN to canvas retail merchants—No selling. Small salary and commission while learning air conditioning and commercial refrig. 4430 W. Madison.

I NEED 20 good men—Sell refrig., wash. mach., radios, on comm. in Chgo. and suburbs; good oppty. for the right man. Nat Kippis Dept. Store. 2540 W. North-av.

SALESMAN—Exp.; represent mfr. beauty shop products; comm. Ph. Wellington 7040.

HELP WANTED—MEN.

Salesmen.

WEST SIDE MAN
to represent manufacturer of electrical appliance, operating thru this store. Duties explained at interview. Excellent comm. paid weekly, plus monthly bonus for producers. Individual paid by manufacturer. Car necessary. Apply Mr. Ames' Office, 5th floor, Saturday, 10 a. m.
MARSHALL FIELD & CO.,
LAKE AND HARLEM—OAK PARK.

STOKER salesman—Must be experienced; draw. acct. against comm. Call between 4 and 5. 901 S. Central-av. Austin 0274.

6 NEAT appear. men for studio contact wk. Sal. and bonus. No exp. neces. Apply 9 a. m. only. 1575 W. Ogden-av., Room 7.

Agents.

WANTED—Man with car for profitable Rawleigh Route. Products well known. Real opportunity. Write Rawleigh's, Dept. ILB-128-119, Freeport, Ill.

Miscellaneous.

MAN—Experienced, to wash and grease cars; also attend station; steady job. Whiting Garage and Sales, 1534 Indianapolis-blvd., Whiting, Indiana.

ELDERLY MAN as night attendant in funeral home; able to meet public and answer telephone intelligently. State age and salary expected. Address M J 363, Tribune.

MAN with car or panel truck, to service estab. route of popular priced mdse.; $25 draw. against comm. 4009 Harrison-st.

NIGHT clerk—Hotel exper.; 40-50; sal. and rm. Refs. Address M B 354, Tribune.

MAN—For boiler room and janitor work in school. Address P S 267, Tribune.

EXPERIENCED driver — For established cleaning route. Address L T 509, Tribune.

WATCHMAN—Experienced, over 35 yrs. 2400 N. Western-avenue.

TRUCK DRIVER FOR HEAVY WORK. 2425 S. WABASH-AVENUE.

CAR Washer—Experienced. Colored. Columbia Super Service, 7001 Stony Island.

If you have not found the kind of position you are looking for, read the Salesmen Wanted Ads. Earnings of salesmen are unlimited and many concerns are looking for inexperienced people whom they can train.

Employment Service.

OUR LETTERS and CAMPAIGNS can assist you in securing salaried positions. $3. B. H. Allen, 140 N. Dearborn-st., R. 1208.

SALARIED positions. See our ad this column Sunday and Wednesday. R. W. BIXBY, INC.

Employment Agencies.

DRAFTSMEN, $180-$240+
Employer interviewing our office next week. Immediate openings for piping, struct., concrete & elect. detailers, drftsm. & designers. Bring samples of drawings. Transportation & expenses paid to job. If working phone for Saturday or Sunday P. M. appointment.

INDUS. ENGR., $6,000.
Large Mfr., age 35 to 40; real opportunity.
COLLECTOR—WITH CAR; AGE 25, $150.
MULTI-MACHINE TOOL CUTTER, 90c.
MACHINIST—SOME TOOL & DIE, $1.
Tool Maker......$1 | Punch Press.........50c
Drill Press.......50c | Factory Boys.........35c
1ST-2D-3RD BAKERS, $20-$30-$40.
GORDON FEEDER—LOCK UP—STDY., 50c
Auto Sprayer....$30 | Packard Mechanic $25
WABASH, 202 S. STATE.

Research, Chem. Rubber.$250
Draftsman, M. E. Machy.$300
Stm. Pwr. Test. Engr......$175
Diesel Opr., Tropics........$275
Stationery Engnr..............$150
Glader Corp., 110 S. Dearborn

IND. SALES. ENGR. EDUC..................OPEN
JR. DRAFTSMAN.................................$80
OFFICE BOY—BKKPR. TRAIN.............$70
BOYS, NO EXP.
PUNCH PRESS OPRS............................55c+
SHOP MEN—ANY EXP.
LOOP, 28 E. JACKSON.

2 COL. SIMONIZERS..............................$18
Col. Car Washers, Greasers, Floormen.
JACKSON AGENCY,
19 WEST JACKSON. ROOM 307.

TRUCK mechs....90c | Engineer...................$35
Bar boy.............$15 | Learn trades............40c
Lunch cook........$17 | Inst. painter..$40-r.-b.
BUSCH AGENCY, 184 W. Washington.

BOYS—TECH. H. S. GRADS. $15.
Drill press, 50c Sheet metal, 35c.
Clean cut, husky factory men, $18.
PROGRESSIVE, R. 1116, 202 S. STATE.

HOTEL CLERK—OUT OF CITY..............$100
S-H-A-Y, 30 W. Washington.

WINDOW Wash. Open | Learn wind. wash.50c
Bench molders. $105 | Air chippers........75c
Morrell Agency, 306 W. Madison.

ENGINEER—Licensed, age 35-40; nites.$150
2 POLISHERS and buffers—N. S. mfr..50c
NO. SIDE CONSOLIDATED, 1001 Leland.

BUS BOYS, DISHWASHERS.
Grill men, Counter, Hamburger men.
Modern, 879 N. State.

1941 H. S. GRADS.................................$60-$70
RELIANCE, 32 N. STATE, ROOM 1517.

FACTORY, FOUNDRY, GARAGE, FARMS.
GREAT NORTHERN, 337 W. MADISON.

SILVER SOLDER. HAND SCREW.
CERTIFIED, 30 N. WELLS.

ALL TYPES FACTY., MACH. SHOP JOBS.
ROYAL, 184 W. WASH., RM. 207.

BOY—Drive boss work-home...............Open
GEN. AUTOMOTIVE, 37 W Jackson, R. 49.

BOYS—DRIVE, DELIV. WORK........$15-$18
AVAILABLE, 343 S. Dearborn, R. 204.

TRADE SCHOOLS—MEN.

AGAIN WE LEAD
the same as we have for the past 38 years in successfully training men to help fill the demand for
WELDING
Machine shop, tool and die, screw machine, BODY AND FENDER, AUTO DIESEL, REFRIGERATION, AIR CONDITIONING.
AVIATION
Actual shop training in individual instruction under experts; day or eves. Free placement service. See us before deciding your future. E-Z method of payments.
GREER COLLEGE,
2030 S. Wabash. CAL. 4600.

PREPARE for a SECURE FUTURE. Learn a Basic Trade.
MACHINISTS
TOOL AND DIE MAKERS
MACHINE OPERATORS
Are needed for war industries today and peacetime industries tomorrow. Reliable, intensive training saves time. Day, evening, and Saturday classes now forming; new equipment, expert instructors. MECHANICAL INDUSTRIES TECHNICAL INSTITUTE, 523 S. Western-av. Visitors welcome.

The Defense Industries
Call for TECHNICAL Men!
WELDING
You may have a FREE LESSON in our Welding Shops. Send for Shop Card and Free Blue Book about Welding. Write, phone Cal. 8200 or call. Open evenings. CHICAGO TECH., Dept. 21WT, 118 E. 26th.

ELECTRICITY-RADIO.
"Learn BY DOING." Visit shops MON., WED., or FRI. EVE., 7-9 P. M., or ANY DAY from 9 to 4. Call, write, or phone. COYNE ELECTRICAL SCHOOL, 502 S. Paulina. Phone Seeley 7722.

LEARN BARBERING
and be sure of making good from now on with the short army course or regular.
MOLER COLLEGE.
177 N. State-st. CEntral 6393.

AMERICAN SCHOOL OF PHOTOGRAPHY—Home Study Training since 1922. Visit, write, or phone for Booklet A. 1315 S. Michigan. Calumet 7180.

TRAINED TRAFFIC MEN IN DEMAND—New Federal laws creating more jobs. New class forming. Write FREIGHT TRAFFIC INSTITUTE, 176 W. Adams, Dept. T-4.

FREIGHT TRAFFIC MEN IN DEMAND. Over 1,200 firms empl. our men. Est. 1923. COLLEGE OF ADVANCED TRAFFIC, 14 E. Jackson-blvd. Harrison 8649.

LEARN TOOL & DIE MKG.
MACHINIST TRADE—SCREW MACHINE. Allied Screw Machine Co., 609 W. Lake.

LEARN TOOL AND DIE MAKING. Machine Trade. Low rates. National School of Mechanical Trades, 628 West Lake-street. Monroe 2346.

HOTELS call for trained men. Good pay. Learn at home. Write Lewis Hotel Training Schools, Desk 749, Washington, D. C.

PLENTY OF JOBS—GOOD PAY, for auto mech., body-fender men. Days or evenings. FEDERAL, 2040 Washington. Hay. 6015.

SHOWCARD — ADVERTISING LETTERING. Eve. classes, $10 month, including materials. Borden Studio, 343 S. Dearborn. Wab. 5587.

WELDING, ACETYLENE ELECTRIC. T. & T. WELDING, 3217 W. LAKE-ST.

LEARN WELDING—Free booklet tells all. International Inst., 744 W. 70th. Vin. 6751.

FREE TELEVISION TRAINING. Am. Television Lab., 433 E. Erie.

LEARN WELDING New eqpmt; eves., spare time. Write Utilities Inst., 1314 Belden.

NATIONAL WELDING SCHOOL—We really teach you; free trial lesson. 7432 Racine.

LEARN WATCHMAKING—CATALOG FREE. CHICAGO SCHOOL, 155 N. CLARK.

MUSICAL AND DRAMATIC.

HAVE JOBS FOR 75 GIRLS, 20 BOYS. Dancers, ages 16 to 25. Road show work begins June 1, finishes September. Great opportunity. We pay ¼ tuition for those accepted. Auditions Sunday. AVERY ACADEMY, 2414 W. Lawrence. Sunnyside 2800.

Present American Needs in RADIO and DRAMA. 50 yrs.' professional training and service. Ph. Wabash 6762. COLUMBIA COL. of DRAMA and RADIO, Fine Arts Bldg., Michigan near Congress.

HELP WANTED—WOMEN.

Stores and Offices.

ASSISTANT Bookkeeper-Steno. — General Motors exp. Phone only. Midway 6400.

BOOKKEEPER-Steno.—Smaller, North Side Real Estate office. Currency exchange exper. pref. Address L T 320, Tribune.

BOOKKEEPER-Stenographer — Experienced; for full charge of office. State age, references. Address P S 274, Tribune.

BOOKKEEPER-typist — A-1, neat, accurate, rapid, reliable, ambit. 2d flr., 412 Orleans.

Dictaphone Operator
to work with Ediphone. Experienced, single, age 19-22. Capable handling 8 or more records daily, some shorthand. Permanent position. Progressive Company located near 22d & Halsted. Give age, exper., refs., salary desired. Applications confidential.
Address M B 358, Tribune.

EDIPHONE OPERATOR
Experienced, single, age 19-22. Capable handling 8 or more records daily, some shorthand. Permanent position. Progressive Company located near 22d and Halsted. Give age, experience, references, salary desired. Applications confidential.
Address P Y 417, Tribune.

GIRL—24-30; with several yrs. experience with small printing est. or printing plate maker. Exc. opp. for girl with practical exper. in graphic arts. Phone Superior 1883 Monday for appointment.

SECRETARY—College graduate, able to compose own letters in a friendly businesslike manner; must have best background, experience and refs. Give full detail, age, salary expected in own handwriting. ADDRESS M B 362, TRIBUNE.

STENOGRAPHER-secretary—Gentile; South side resident preferred; must be willing to leave city in summer. Reply by letter to president Servicised Products Corp., 6051 W. 65th-st., giving age, nationality, salary expected, and such information as will be helpful in determining qualifications of applicant.

STENO.-ASS'T BKKPR.—Gen. office, loop, sgl., 21-28; steady employment; reply fully in own hand. Give exp., refs., educ., natl., and salary expected. Address L T 535, Tribune.

STENOGRAPHER—Legal exper. and take care of telephone. Wm. Feldman, 188 W. Randolph, Rm. 1800. Central 3936.

STENO.—Rapid, trans. accurately; gd. sal. Perm; state exp. Address X O 94, Tribune.

TYPIST—Exp. general office work. Must wear size B shoe. State exper. and salary expected. Address M B 59, Tribune.

TYPISTS—Exper. in letter shop addressing; piece work. 333 W. Lake-st., 6th fl.

Professions and Trades.

BEAUTY operator, A-1—None other need apply. 5248 S. Ashland-av. Hemlock 4347.

BEAUTY operator—All round; at once. Logan Dept. Store, 2778 Milwaukee-av.

BEAUTY Operator—Exp. Near North side. Following prefd. 102 E. Oak-st.

CORSET alteration woman [1]; experienced corsetiere [1]. Louise Kahn Corset Shop, 15 E. Washington-st.

GLOVE operators—Government work, highest wages, only experienced apply. Midwest Glove Co., 1474 Milwaukee-av.

HEMSTICHERS—Expd. on piece work. Aberdeen 1808.

LABORATORY TECHNICIAN—Must be qualified to assume full responsibility. State age, qualifications, and experience. Address P Y 563, Tribune.

MARKER and mender for hand laundry—Exp. Lakeridge Laundry. Kenwood 3736.

MILLINERY maker, copyist and saleslady—Experienced only. Anita's Hats, 4813 W. Irving Park-road.

MILLINERY copyist—Expert; also sewer. State age. Address M G 161, Tribune.

NURSES WANED.
Undergraduate Nurses. Salary and Maintenance.
Steady Employment. Send qualifications, age, and race with application.
ADDRESS D K 27, TRIBUNE.

NURSE—GRAD. APPLY NORTH SHORE HEALTH RESORT, WINNETKA 211.

OPERATORS—EXPERIENCED.
On single needle mach., for ladies' sportswear. Employ. ofc. open today; apply 8-5. NEW FASHION GARMENT CO. 1739 Milwaukee-av. Humboldt 3783.

OPERATORS—White; single needle; on wash dresses; exp.; steady. 404 S. Racine, 2d.

OPERATOR—Exp'd. furniture slip covers and pressers. Ajustie, 1934 W. North-avenue.

SHIRT press operator—Experienced. White. Full time work. 1013 Armitage.

SEWING MACHINE OPERATORS — Experienced; clean daylight factory; excellent working conditions; steady; permanent employment; no seasonal let-down. TUMBL-TOGS, 3704 W. North-av., 4th fl.

Household Help.

COOK and general—25-35; white; stay; own room and bath; references, 3 adults. Gentile. $15. Drexel 8457.

COUPLES—FOR ADVERTISMENTS FOR couples see separate subheading "Couples" immediately following this subclassification.

DOMESTIC—Wht.; yng.; no ckg., no ldry.; own room; exp.; refs.; $8. Rog. Pk. 7554.

GEN. HSWK.—For Gentile family; age 20-45; 6 rm. apt.; no heavy cleaning; stay; own rm.; references. Call Berwyn 375.

GENERAL HOUSEWORK — Plain cooking; prefer Scandinavian, young. Phone Barrington 486, reverse charges.

GENL. HSWK.—Wht.; no ldry.; no ckg.; 2 girls, 9 and 12 yrs.; own rm.; $5. Lon.1146.

GENL. HSWK—White; stay; no cooking; pleasant conditions. $8. Pensacola 8005.

GEN. hswk.—White, exc. cook, personal ldry. Go or stay; $10. Fairfax 6568.

GENERAL HOUSEWORK—4 rms.; child. EXTRA time off. JUNIPER 1758.

GEN. hswk.—Young exp.; no windows; plain cook; own rm.; refs.; $10. Rav. 7067.

GEN. HSWK.—Pl. ckg., wht., 20-30, 5 rm. apt., no ldry., child 5 yrs., stay. Dor. 9172.

GENL. hswk.—Wh., exp.; 2 chldrn.; no windows, ldry, or ckg.; stay; $8. Briar. 2765.

GEN. hswk.—Wht.; asst. care 2½ yr. child; no ckg., no ldry.; stay; $8. Bitter. 0279.

GIRL—White, exp.; stay, no cooking, no laundry; own room; 1 child. Drexel 6957.

GIRL—To take care of children, white, own room. Other help. Bittersweet 7473.

GIRL—White, lt. hswk.; no ldry., no ckg.; care 5 yr. child; stay. Sheldrake 0032.

GIRL—White; experienced housework; care 2 children; stay; $8 week. Spaulding 7436.

GIRL—White; general housework, plain cooking; stay or go. Irving 1605.

GIRL—Lt. hswk.; care of baby; stay. Call after 6 p. m. 6116 Kenwood. Fai. 5658.

GIRL OR WOMAN—Wh.; sm. apt.; no cook; 1 child; stay, $6. Hollycourt 1794 before 4.

GIRL—White; gen. hswk.; assist with baby; personal ldry.; stay. Buckingham 0853.

HSKPR.—Wht.; perm.; stay; own room; lt. ldry.; pl. ckg.; asst. 2 childrn. Ave. 8831.

MAID—Yg.; 18-25; care for boy 5; fine room; good home; Gentiles. Rav. 3840.

NURSEMAID—For baby, 2 mos.; light hswk., no ldry. or cleaning; good home; stay. Rogers Park 2696. Call between 7-9 p. m.

NURSEMAID—White; complete chg. yr. old baby; recent experience and reference; stay; other help. Superior 9532.

NURSEMAID—For 3 children; mother empl.; plain ckg.; no ldry; go. Albany 7879.

NURSEMAID—White; 1 child 5 yrs; stay; other help. SUNNYSIDE 6550.

WOMAN or girl—Part time work, days, exchange room and board. Keystone 7676.

WOMAN—Matr.; do little work in rming. hse. exch. for furn. apt. 2011 Sedgwick.

WOMAN, about 40, gen. hswk., plain cooking; stay or go; 3 adults. Republic 7800.

THE TRIBUNE OFFERS SPECIAL LOW rates to persons advertising for positions. For further information stop at Want Ad office, Madison and Dearborn-streets or in the lobby of Tribune Tower.

Couples.

CPLE.—No children. House and elec. free. Man $50 mo.; wife, good cook, neat, 35c per hour when needed. No cigarettes, no drinking. Apply own handwriting. State age, relig., exp. Nr. Barrington. Address L X 351, Tribune.

CPL.—Colrd.; mge. rmg. hse.; handy mn.; dec., plbg.; gd. coll., renter. Address L T 554, Tribune.

GEN. hswk. and handy man. $40-$50. wht. After 9 a. m. Hay. 1284. Sun. Forest 2457.

HANDY man to paper; wife maid wk., rm. hse. Mid. age, wht., no child. Furn. apt., $70. Age, ref., tel. Address M B 424, Tribune.

COUPLE—Middle aged; exp. to manage 30 rm. rming. hse. Address Y X 399, Tribune.

Clubs, Hotels, and Restaurants.

FOUNTAIN girls [2]—Lunch exp.; gd. sal. Uniforms, food allow. 1801 S. Ashland.

SODA fountain girl—Experienced. Apply at 101 E. Chicago-av.

WAITRESS—EXPERIENCED. 4157 S. HALSTED.

WAITRESS—Experienced. Apply Glenn Wallace System, 3361 W. Madison-street.

WAITRESS—Experienced; no Sundays. 608 West Van Buren. Apply after 9 a. m.

WAITRESS—Experienced; no Sunday work. 531 Roosevelt-road.

WAITRESS—EXPERIENCED. Washington Cafe, 5605 W. Chicago-avenue.

WAITRESSES—Expd., gd. references, 6 day wk., gd. pay. 1900 S. Western-av.

Test Your Facts Answers

Here are the correct answers to today's "Test Your Facts" questions:

1. [b] The pointed arch.
2. [c] Britain.
3. [a] Average.
4. [c] Alaska.

HELP WANTED—WOMEN.

Clubs, Hotels, and Restaurants.

WAITRESSES for Evanston Tea Room—Not over 25 yrs. Exp. pref. Must live north. Some eve. work. Apply 1629 Orrington-av. 2 to 5 p. m. See Mr. Keeler.

WAITRESSES — EXPERIENCED. APPLY 6445 S. HALSTED-STREET.

WAITRESSES—Experienced; neat, C. and G. Restaurant, 407 W. North-avenue.

2 WAITRESSES — WEDGEWOOD HOTEL, 6410 S. Woodlawn-av. Fairfax 5800.

Saleswomen.

APPAREL—Matured women earn $4 commission daily. Pleasant, dignified work. Ethel Sullivan, 116 S. Michigan-av.

DRESS SALESWOMEN—Earn $5 dly. comm. See Miss Day, 126 N. Wells-st.

SELL Famous Massachusetts Birthday card asst. Comm. Boulevard Art, 218 S. Wabash.

SELL BIRTHDAY, EVERYDAY CARDS—Big commission. Grogran Co., 122 S. Michigan.

Employment Agencies.

ZINSER PERSONNEL SERVICE.
Cashier—South side.
Key-punch operator.
Statistical typists.
Dictaphone operators.
Comptometer operator.
Housemother—Out of state.
Stenographer-Bookkeeper.
Hostess-Cashier—South side.
Swbd. operator-receptionist-typist.
Stenographer-bkkpr.; patent law exp.
Stenographer-sales corres.; clearing.
Bkkpr.-swbd. operator; automobile exp.
140 S. Dearborn-st. Room 1548.

MOLENE
REGISTER TODAY ! !
For Your Convenience Our Offices Are Open Every Saturday Until 3 P. M.
ROOM 1230. 105 W. ADAMS.

GIRLS! GIRLS! $12-$18
LIGHT FACTORY WORK
NO EXP. NEEDED; STEADY JOBS. DAY OR NITE SHIFTS.
CALL TODAY—START WORK MONDAY.
All Trades, 343 S. Dearborn.

TUCKER PERSONNEL
120 S. LA SALLE. SUITE 963.
2 E. Fisher Billers—5 days.........$85
Many fine office positions open. Central 3663.

GEN. OFFICE—LITE STENO..........$80
BRIGHT BEGINNER—STENO. $70
FACTORY GIRLS, all lines........$12-$18
LOOP, 28 E. JACKSON.

3 YOUNG—SHEET METAL............65c
SHOP BOYS—ASSEMBLERS 40c
All Trades, 343 S. Dearborn.

All types of office positions available.
A. J. McCOY & ASSOC., INC.,
SUITE 1130. 140 S. DEARBORN.

4 SECRETARIES ....$100-$125
Multigrapher-Addressograph Opr. $80
Many Good Factory Positions.
MONARCH Empl., 19 W. Jackson.

P. B. X. TYPIST, $85.
RECEPTIONIST-TYPIST......$70.
S. SIDE CONSOLIDATED. 1105 E. 63d.

TYPIST—POLICY WRITER..........$70-$75
Key Punch......$85|Typists $73
RELIANCE, [Miss Young] 32 N. STATE.

COMPTOM.—Retail inventory, 5 days, $22.50. NO. SIDE CONSOLIDATED, 1001 Leland.

CORBOY-CALVIN, 20 W. JACKSON. Many Com'l and Legal Positions Open.

BUR'GHS Bkpg., $85[Begin. steno.......$15 PARK EMPL., Bank Bldg., 6306 Cott. Grv.

STENO.-DICTAPHONE, LOOP..........$110 OCCUPATIONAL, 310 S. MICHIGAN.

2 HOSP. TRAY GIRLS, $30-$35, meals. Apt. hotel maids, $60. ELITE, 57 E. Oak.

E. F. BKKPR.; 5 da.; $100. C-R-A-I-G A-G-E-N-C-Y, 209 S. STATE.

STENO, DETAIL—SO. SIDE...........$100 REDFIELD PERSONNEL, 5 S. Wabash.

BKPR.-Typist—North Shore suburb; $25.00 CONSOLIDATED, 11th flr., 209 S. State.

NURSEMDS.—15; Hotel-Hosp. mds., $40-$55. Doms., $10-$18. E. White, 64 E. Walton.

KEYBD. OPR.-LITE DICTAPHONE..........$80 HAHN-MARTIN, 7 S. DEARBORN-ST.

TRADE SCHOOLS—WOMEN.

LEARN
Beauty or Body Culture
Selan's School
World's largest, most beautiful.
Terms at Your Convenience
Jobs waiting. Day and eve. classes. Visit, write, or phone for booklets.
NORTH—2744 Milwaukee-av. Spa. 0700.
SOUTH—6404 S. Halsted-st. Nor. 2500.

ATTRACTIVE GIRLS.
Excellent opportunity for those who qualify for fashion modeling; sizes 12 to 18. Small tuition fee. Free placement service.
VERA JANE STUDIO,
64 E. Jackson-blvd. Wabash 9332.

LEARN BEAUTY CULTURE at the MOLER COLLEGE
and know you are on the right road to top wages. Day or evenings.
177 N. State-st. CEntral 6393.

HEIM BEAUTY SCHOOL
$65 Complete Course $65
LOOP: 6 E. LAKE-ST. CENT 4906.
South Side: 936 W. 63d-st. Eng. 4634.

Chicago Commercial College.
COMPTOMETRY—$20.
CASHIERING—$5.
127 N. DEARBORN. FRANKLIN 4803.

HOSTESSES, WAITRESSES, CASHIERS, TRAINED FOR GOOD PAYING POSITIONS. NATIONAL HOSTESS-WAITRESS SCHL., 4th flr., 140 N. Dearb'n [at Ran.]. Dea.5249.

TRAIN FOR POSITIONS IN HOTELS. Get FREE 60 page book. Be a Hotel Hostess, Apt. Mgr., Desk Clerk, Hotel Hskpr. Hotel Extension Div., 203 N. Wabash.

Quality training, not quantity
WILFRED ACADEMY BEAUTY CULTURE. 9 W. Washington. State 5861.

E. BURNHAM SCHOOL OF BEAUTY CULTURE. 140 N. STATE-ST. RAN. 3355.

Y. M. C. A. TRADE SCHOOL. Welding-drafting-motor tune-up. Lawson Dept., 54 W. Chicago. Whi. 6211.

BEST TRAINING AT LOWEST COST. Chicago Academy of Beauty Culture. 37 S. WABASH. STATE 4421.

BE A MODEL—EARN BIG PAY. MALLON-FRIEL STUDIO. 32 W. RANDOLPH. DEA. 3106.

The Quality Beauty Culture Training. MARINELLO. 108 N. STATE-ST. STATE 5057.

LEARN—NEW GROWING FIELD, CIVIL Serv.; $200 mo.—Dentist—School—Clinic. Natl. Schl. Dental Nurse, 10 W.Jackson.A2

GIRLS—TAKE COMPTOMETER NOW; big demand. Visit CHICAGO BUSINESS COLL., 190 N. State-street. Franklin 4122.

GIRLS—CASHIERS NEEDED; coin change and other machines; come in for details. Chgo. Business Coll., 190 N. State. Fra. 4122.

BE A POWER SEW MACHINE OPERATOR. Day or eve. lessons. Big demand. Easy to learn. MASTER SCHOOL, 400 S. STATE.

MELLQUIST School of Swedish MASSAGE. $150 Course for $75 NOW. 25 reducing salons, 177 N. State. Cen. 6830.

BE a Medical Secretary or Lab. Technician. Complete X-ray course. Free catalog. Century College, 30 E. Adams. Fra. 8478.

THE COLLEGE OF SWEDISH MASSAGE. 30 E. Adams-st., 9th floor. Tel. State 5318.

HALE SCHOOL OF BEAUTY CULTURE. 162 North State-street. Central 5007.

AMERICAN SCHOOL OF BEAUTY CULTURE. 30 E. ADAMS, 9TH FLOOR. CENT. 5446.

BECOME A FASHION OR PHOTO MODEL. JO KEITH, 14 W. LAKE-ST. DEA. 0134.

MANICURE COURSE, INCL. TOOLS, $17.50. Allied Beauticians, 5 N. Wab. Dea. 6818.

SWITCHBOARD RECEPTION PLACING—Schl. Field's Annex, 24 N. Wabash. Cen.6647

WE TRAIN Cashiers and Food Checkers. Dining Room Serv. School, 1009 N. State.

DRESSMAKING—MILLINERY SCHOOLS.

LEARN Dress designing, dressmaking, pattern drafting. Millinery or power mach.; day or eve.; best equipped school. Est. 1902. Free booklet. MASTER COLLEGE, 400 S. State.

RENE SCHOOL—Dress designing, dressmaking, pow. mach.; day or eve. 3419 Chicago.

DRESS design, dressmaking oper., millinery. FOREST ACADEMY, 37 S. WABASH.

SITUATIONS WANTED—MEN.

Bookkeepers and Clerks.

BOOKKEEPER—General office, stk. room, experienced. Address F 455, Tribune.

BKKPR.-Accountant—o. 1 man avail.; 20 yrs. exp.; best ref. Address F 422, Tribune.

BKKPR.—22, COLL. EDUC., EXP. CRAWFORD 6290.

Accountants and Auditors.

ACCT. PUBLIC—Complete auditing, bookkeeping and tax service. Reas. Rand. 6562.

SITUATIONS WANTED—MEN.

Accountants and Auditors.

ACCOUNTANT-AUDITOR-PART TIME Bkpr. —Monthly audits, statemts., income tax; 12 years' exp. At your rate. Juniper 1026.

ACCOUNTANT-Auditor—Licensed, 9 yrs. exp., seeks clients monthly; audits, income tax; $5 up. Cent. 0613 days. Key. 4523 eves.

ACCT.-BKPG.—PART TIME, STATEMENTS, TAX RETURNS REASONABLE. COL.2179

ACCOUNTANT-OFFICE MGR.—25 yrs. exp.; full charge; acctg., coll., etc. Cicero 2139J.

ACCT., PUBLIC—Books closed, audited; finan. stmts.; income tax; reas. Central 5034.

ACCOUNTANT—BOOKS KEPT PART TIME; stmts.; all taxes; low rates. Ardmore 1427.

Professions and Trades.

CARPENTER—Repair and remodel; arches; free estimates. Carlson. Juniper 6097.

CARPENTER-Cabinet Wk.—Modernizing store fixtures, general alterations. Reas. Ind. 1662

DISPATCHER-Terminal Supt.—8 yrs. truck. exp.; now empl. Address F 336, Tribune.

DRAFTING SERVICE—Call Village 4371. Complete drawing made from your sketches.

DRAFTSMAN—27; struct.; B.S.-M.S. deg., U. of Ill.; go anywhere. Address F 375, Tribune.

FOREMAN—Upholstery, furn. 19 yrs. exp. Age 40 yrs. Refs. Address F 457, Tribune.

PAINT, paper, $3 rm. up. Ceil., $1.50 up. Fl. sanding, 3½c sq. ft. Eng. 5891. See. 1702.

PAINTER—Union, marr., 26, wants perm. job. Pref. hotel or hosp. Address F 539, Tribune.

PAINTG., calcim., plaster., paper hng.—A1; 35c roll or 75c hr. Ph. Michigan 7515.

SHOWCARD writer or comb. porter, genl. wk. in store, etc.; exc. refs.; col. Nor. 5080.

TORCH man and act. welder with 10 yrs. exp. Exp. also in shop wk. and mach. Cal.6583.

Janitors and Porters.

JANITOR and wife exp. to maintain and mge. lge. apt. bldg. Address F 267, Tribune.

Farm and Garden Help.

POULTRY and garden work wtd. on farm or est. Some exp. Address D K 6, Tribune.

Chauffeurs.

YOUNG man—18, wants to drive salesmen; will go anywhere. Address F 374, Tribune.

House Servants.

COOK—Japanese butler, houseman or entire charge; cap., rel.; refs. Y. N., Oak. 6610.

Salesmen.

SALES manager—Live wire; advertising, radio, newsp. exp. Address F 502, Tribune.

Miscellaneous.

TECH. H. S. grad.—Col.; mech. incl.; wants fact. work or what have you? Nor. 5970.

YNG. man—25, single; gen. office, shipping room exp.; neat, rel. Merrimac 7260.

SHIPPING, clerical, stationery buying—Exp., yr., marr. Address F 427, Tribune.

MAN—27, marr.; exp. greaser, chrom. plating, des. any work. Address F 426, Tribune.

MAN—24; late model light sedan; factory exp. Fulmer, Humboldt 3292.

MARRIED—30; liquor or store job, or learn bus. at sm. sal. Address Y P 60, Tribune.

NEAT, exp., reliable colored man wants work of any kind. Call Drexel 4675, Earl.

SM. LOAN—Cred.-collect.; 25; coll. educa.; exp.; neat; willing; aggressive. Rog. 2710.

SITUATIONS WANTED—WOMEN.

Bookkeepers and Clerks.

PAY ROLL clerk-asst. bkkpr.-social sec. reports; 10 years' mfg. exp. Longb. 6800.

Professions and Trades.

BINDERY GIRL—EXPERIENCED. ALL AROUND. LAFAYETTE 6475.

Domestics and Cooks

COOK—Exp.; col.; ref.; 2d maid; half days and nurse; go nights. Atlantic 3796.

COOK—A1 and gen. hswk.; priv. fam.; no ldry.; stay in; neat serv. Engl. 3143.

GEN. HSWK.—Half days; exc. cook; col.; ref.; caterer. Call bet. 9-1. Kenwood 7719.

GENL. hswk.—Lt. col., expd. cook; go. Wentworth 4058.

GEN. HSWK.—Woman; col.; neat; small apt.; gd. cook; go or stay. Refs. Nor. 4029.

GIRL—Exp. hswk., attending Lake View eve. school, desires place near school; rm., bd., $5; no Sunday. Norma, Lincoln 5541.

HOUSEWORK OR HOTEL—Girl; A-1; col.; refs.; gd. sal. Wentworth 5643.

Couples.

ACCT. student—Age 30, and wife want work for board, room, sm. salary, in priv. home or apt.; wife exp. gen. hswk., also secretarial. Phone Seeley 9345.

COUPLE—Exper.; 4 yrs. last place; expert chauf. and butler; excel. cook and hsekpr. Gentiles. Go anyw. $125 to start. Bri.2611.

COUPLE—Colored; exper. chauffeur-butler-cook, maid; good refs. Victory 3474.

Housekeepers and Caretakers.

HOSTESS—Managing hskpr., or combination; priv. or institution; well qual.; loc. immaterial. Address D J 42, Tribune.

Nurses and Governesses.

NURSE—Undergrad.; cap.; exp.; care bed patient; 12 or 20 hr. Kenwood 7760.

NURSE—Inf., child or adult comp.; will trav. Prem. train.; exp.; ref. Long. 4234.Apt.422

Laundresses and Day Work.

CLEANING, laundry—White; 26; ref.; $2.50 day. 35c per hour. Lake View 3712.

CLEANING or ldry.—Exp., willing worker; ref.; $2 and carfare. Kenwood 1564.

DEPENDABLE Swiss woman wants cleang. by day, laund. & ironing. 35c hr. Vin. 6353.

Saleswomen.

SALESLADY—Efficient, capable of managing small retail store; 10 years' experience; best references. Phone Albany 2842.

Stenographers, Typists, Etc.

CORRESPONDENT, dictaphone, secy., light shorthd.; univ. 33 yrs.; gd. app. Sun. 6643.

STENO.—Exp., desires part time work betw. Mon. and Sat. Address F 526, Tribune.

STENO.—Gentile, 5 yrs.' legal, court reporting, exp., rapid coll. Rm. 448. Sec. 7060.

DANCING SCHOOLS.

WE TEACH young and old to smile, relax, and dance. Pri. $1.25 hr. H. Andeson, 155 N. Clark, 30 N. Dearborn, 728 Sheridan-rd.

LEARN to dance correctly—All steps. Sunny Carroll, 4751 N. Western. Lon. 7975.

BALLROOM beginn., mix. cl., 6 hrs., $5; pri.; 11-11. Tomlinson, 177 N. State. Dea. 9660.

3361 MADISON—Waltz, fox trot, rhumba, $1. Priv. les., 7 for $5; no appt. nec. Op. 11-11.

SPECIAL attention to beginners!—Priv., $1; 7 for $5. Open 11-11; Sun., 1-9. 953 Belmont

RHUMBA as done in Hollywood and N. Y. 222 N. Michigan. Dea. 7112. Open Sun.

MUSICAL INSTRUMENTS.

Pianos and Players.

STEINWAY GRAND—Like new; fully guar.; want reliable party to take over small monthly paymts.; bargain; no down paymt. See MR. RUSSELL, Cred. Mgr. Wab. 6900. BALDWIN PIANO CO., 323 S. WABASH.

SMALL USED PIANO REDUCED TO $35—Terms, 50c week; bargains at Private Fireproof Piano Warehouse No. 39, South Ashland-av. and 39th-st. Open until 9 p. m.

BRENT—New spinet type piano; now reduced to only $127; terms $1.50 per week. P. A. STARCK PIANO CO., 234 S. Wabash. Open evenings.

SALE—Spinet console red. to only $134. Well known make, like new. Liberal terms. GULBRANSEN FACTORY, 820 N. Kedzie.

STEINWAY upright, No. 171,000, $90; 5 octave miniature; also midget piano; best offer. 1560 Howard.

BABY Grand Electrical Reproducing—Italian 16th century style. Original. Cost, $3,200. Regent 3857.

SACR.—5 Steinway grands, 7 other fine grands, 4 spinet pianos. Storage Mart, 1723 Benson-av., Evanston. Closed Sun.

SLIGHTLY USED GRAND PIANO, $195. KIMBALL FACTORY, 2611 S. California. OPEN TODAY, 9 A. M. TO 9 P. M.

WANTED—Used grand or spinet piano for cash from priv. party. Merrimac 2811.

STEINWAY—Beautiful apt. grand. Like new Must sell. Reas. 6534 Cottage Grove.

WANTED—Good grand and spinet, or small upright from priv. party. Dor. 0839.

$160 TAKES well known make apt. grand; like new; also spinets. 6242 West Grand.

LOUIS XV. Howard Baldwin grand; walnut spinet, $165. Victor Stor., 4809 W. Lake.

$195 BUYS used Gulbransen spinet, like new. Bargain. Terms. 5224 W. Chicago-av.

SACRIFICE Steinway grand; fine condition; $275. 5408 West North-avenue.

CLOSING out 5 used spinet pianos—Leading makes; bargains. 5408 West North-av.

SLIGHTLY used Spinet, $195; small Steinway upright, $125. 3409 N. Ashland-av.

WANTED to buy—Used grand or spinet piano for cash from priv. fam. Merrimac 4026.

PIANO—Upright; recently tuned; fine tone and make. $30. Jessen, 1556 N. Dear., Del. 5764.

BEAUTIFUL Grand Piano—Perf. condition; good tone; sacr. $125. 6512 N. Clark.

CASH for small piano. State height, name, price. NETZOW PIANO CO., Milwaukee.

WALNUT new model spinet, standard make, $125. 3238 W. Harrison-street.

FOR RENT—Grands! Spinets! $5 mo. up. WYMAN'S, 604 Republic Bldg., 209 S. State.

SPINET Demonstrator—Well known make, at $45 saving. Cable Piano Co., 303 S. Wabash.

WANT—Fine grand piano. Give make and cash price. Netzow Piano Co., Milwaukee.

KNABE Upright—54 inches high. Reasonable. Moist Piano Co. 5509 Broadway.

STEINWAY grand—Medium size; like new. Bargain. Herman, 3121 Lawrence.

Wind, String, Etc.

VIOLIN—Rare; nearly century old; exceptional tone. Address O N 266, Tribune.

Accordions.

ACCORDION—4 switches; cost $650; like new; used practice only; sac. $100 cash and assume payments $300. Bet. 1717.

ACCORDIONS WTD.—CASH. North Austin Music Shop, 5910 W. North-av. Mer. 5905.

AUCTION SALES.

WILLIAMS, BARKER & SEVERN CO. 229 S. Wabash-av. General Auctioneers.

TO RENT—ROOMS—CENTRAL.

Hotel Rooms.

BREVOORT HOTEL,
Madison-st., east of La Salle.
$7.00 WEEKLY $7.00
Redecorated and refurnished.

ATLANTIC HOTEL—400 ROOMS. Comfort., convenient; only $1.50-$3 day. CLARK AT JACKSON-BLVD.

PLYMOUTH HOTEL, 22 W. VAN BUREN. Rms., run. water, $3.50 wk. up. Others, $3.

$4.50—WEEKLY—$4.50. WESTON HOTEL, 355 W. MADISON-ST.

TO RENT—ROOMS—SOUTH.

BLACKSTONE, 6223—Large room; near all transportation. $3 up. Fairfax 5238.

COLES, 7753—Lg. well furn. rm. $4 sgl.; $6 dbl.; 1 blk. I. C., bus, surf. Sou. 1656.

DORCHESTER, 6144, apt. 1—Private family. Large rms., suitable 1 or 2. Plaza 3218.

DORCHESTER, 5117—Comfortable sleeping rm in nice home, run. water. All trans. $5.

DORCHESTER, 5345—Well furn. r., $3.50 sgl., $4 dbl.; 3 bk. I. C., bus, surf.Dor.7543

DORCHESTER 5325—Quiet, single rm.; priv., 2 in family; 3 blks. I. C., 2 blks. bus.

DREXEL-BLVD., 4736—Cozy, light room, $4. Comfortable, Convenient, Good transport'n.

EVERETT, 5508—Attrac. rms. $4.50 up; nr. lake, I. C., bus, surf. Butterfield 9339.

KENWOOD, 5519—New dec. and furn. All tran. Hotel ser. $1 da.-$3 wk. up. Pla. 2110

MERRILL, 7344—Quiet frt. r., nr. bath.; sm. adult fam.; I. C., surf.; gar.; man. Mid.4922

NORMAL-BLVD., 6400—ENGLEWOOD 3700. NORWOOD HOTEL. New double inador bed; adjoining bath; all trans.; cafe; $7 week; also kit. apts.

UNIVERSITY-AV., 6215—Hotel Royalton; $6 week up; newly furn.; private bath; complete hotel service; ½ block to L station; 20 minutes to loop. Plaza 8500.

UNIVERSITY, 6159—Surf., L; cln., wrm., cmf. furn. slpg. rs.; clos.; $2.75 up. Ofc. bell

WOODLAWN, 6502—Quiet priv. hm.; dbl. rs. $2 ea.; sgl. r., $3; 2 bths.; I. C., L. Fai.7266

YALE, S., 7237—Lge., lite outside rm.; nice. furn.; reas.; pri. fam. Hackland, Abe.2569.

YALE, 6657—Lge. clean, sunny frt. rm.; adj. bath; suit. 1 or 2. All trans.

LIVE AT THE "Y"
All club facilities; conv. to everything; I. C., bus, surf.; full 24 hour service; sgl. rooms, $5 to $7 wkly.; double, $4.50-$6. HYDE PARK Y. M. C. A.
1400 East 53d-st. FAirfax 5300.

67TH-PL., 1527 E., 1st—Large, warm room; conn. bth.; I. C., bus. Plaza 7944, aft. 7 p.m.

57TH-ST., 1407 E.—Large, pleasant rm.; nr. U.of C. & I.C.; $4. Hyde Pk. 9628, Hacker.

PH. SO. SHORE 8918—Pleas. rm. for 1-2; $4-$6; with brd. $7-$9. Ref. hme. I.C.,surf.

WIDOW will rent bedroom to woman empl.; breakfast priv. Dorchester 5433.

Hotel Rooms.

GLADSTONE HOTEL
6200 KENWOOD-AV.
A quiet place to live.
Rates $5 to $7 weekly.
2-3 room suites, $12 week up.
CAFETERIA. ALL TRANSPORTATION.

PARKLAND HOTEL
$6 wk. rm. with priv. bath
Unexcelled service and transportation.
1550 E. 63d-st. At Jackson Park.
Phone Plaza 2710.

SOUTHLAND HOTEL.
Newly furnished and redecorated rooms; private baths; $6 week and up. $1.50 day up; complete hotel service.
1330 EAST HYDE PARK-BLVD.

WOODMERE HOTEL.
4641 S. WOODLAWN-AV.
Inador beds; priv. tub or shower bath.
$6.50—WEEKLY—$6.50

DREXEL VIEW HOTEL, 4358 DREXEL-BL. Smartly furn.; elev. bldg.; 24 hr. swbd.; close all trans.; $5 wkly., $1.50 daily up.

TO RENT—ROOMS—NORTH.

ARGYLE, 1067—Hotel; lg. warm outside rms, $4. 2 rm. apt.; refrig. $8. L. bus, surface.

ASTOR, 1436—Studios suitable for 2; private bath; also studio with kitchen.

ASTOR, 1316—Studio rm. with adjoining bath; suit. 2. Also single rms. Walk to loop.

BANKS, 44 E. [1350 N.]—Lovely front studio rm. for 1 or 2; new furniture.

BANKS-ST., E., 2—Beau. rooms; singles, $6 to $8; doubles, $9 to $13; priv. baths; walk lp.

BELDEN, 922—Beau., warm, lgt. rm. adj. bath; $4; also lge. rm., dbl. bed, $6; gd. tr.

BERWYN, 1048—Lge., lgt., outside sleeping rms.; sgl. or double; all trans. Reas.

CEDAR-ST., E., 61—CANTERBURY HOUSE. Warm, comfortable, well furn. rms. Sgls., $5.50-$6.50; dbls., $7-$10. Walk to loop.

CLARK-ST., N., 2703—Bachelor hotel, mod.; redec.; new beds; $3.50 up. Linc. 1012.

CORNELIA, 625—Sunny front room; large closet; $4; near park. Lakeview 0400.

CUYLER, 808 [4050 N.]—Clean, well furn. outside rm.; r. wtr.; lg. closet; $3.50.

FULLERTON PKWY., 357—Beau. rms., fireplaces, facing Lincoln Park. Bus at door.

FULLERTON, 444—Lg. front sleeping rm.; running water; gd. trans.; $5 week.

GRACE, 653, 3D—Lg., attr., well furn. ft. r.; lg. clos.; all trans.; 1-2 bus. peo.; pri. fam.

GREENVIEW, 6715—Large, light rm.; pri. home; all trans.; $4. Rogers Park 7034.

GREENVIEW, 4526 N.—Pleasant, clean room in private residence. Excellent trans.

KENMORE-AV., 5246—Lge. rm.; adj. bath; kitch. priv.; reas.; acc. 1 or 2. Brennen.

LOYOLA, 1235 — LOYOLA ARMS HOTEL. $6 WEEKLY UP. PRIVATE BATH or shower; complete service; new; ½ block Loyola L; 20 minutes to loop. Bri. 4880.

MAGNOLIA, 4520—Attr. rms.; run. wat.; lg. closets. $3.50. Also Kitch. Wil. L, bus.

NORWOOD-AV., 1421 [6000 N.]—Attrac. rm. in private home; exc. trans. Rog. 4253.

RUSH, 664—Attractive large studio rm., 1-2 ladies pref.; elevator bldg.; walk to loop.

SHERIDAN, 6200—Attr. rm. adj. bth.; for 1-2; exc. loc.; L exp., bus. Shel. 9528.

SHERIDAN, 6166—Lge. rm.; pri. bath; tw. beds; kitch. privil.; all trans. Hol. 3730.

SURF-ST.—Attractive front rm., nr. drive; exc. trans.; priv. family. Buckingham 4047.

WELLINGTON, 528 [3000 N.]—Lg. frt. rm.; priv. bath; twin beds; sgl. rm., $5; pr. reas.

WINNEMAC, 1317 W., 2d—Desirable r. Bus. woman. Gentile. Adults. Ex. tr. Rav.4418.

WINTHROP, 6117—Desirable rm. for 1 or 2 in private residence; $5-$6; all transp.

WRIGHTWOOD 439—Beau. lge. studio rm.; firepl.; adj. bath; newly dec. Linc. 3591.

JUST COMPLETED!
LARGE, NEW ADDITION, featuring MODERN RESIDENCE ROOMS, all new furniture; latest in comfort; smartly decorated; some private baths; new grill; parking lot, gym., pool, massage, etc., short walk to lake and Lincoln park, 10 minutes to loop, near L. Moderate rates.
NORTH AV. Y. M. C. A.
1508 N. Larrabee [600 W.]. Mohawk 2603.

Hotel Rooms.

CLARK, N., 2026. LINCOLN 1840.
NEW BLDG. OPPOSITE LINCOLN PARK.
HOTEL CLAYTON.
300 MOD. ROOMS. BEAUTYREST BEDS. ATTRACTIVE LOW TRANSIENT RATES. $5 UP—PER WEEK—$5 UP. FREE RADIO. 10 MIN. TO LOOP.

$6 WEEK UP, DAILY $1.50
ALL ROOMS WITH PRIVATE BATHS. WINDALE HOTEL, 6019 Winthrop-av.

WARREN HOTEL, 4546 N. Racine-av. Connecting; $5-$6; priv. bath, $7 wk.; 1 block L; ½ blk. bus; clean, comfortable, modern.

DEL MONTE HOTEL. 454 MELROSE. $5 up wk.; $1.25 day; modern, quiet; good heat; 24 hr. serv.; din. room; 20 min. loop.

DIVERSEY ARMS HOTEL. Room with private bath, $7 and up. Complete 24 hour service. 644 Diversey-pkwy.

$5.50 UP WEEKLY; $1 DAILY. Northmere Hotel, 4943 Kenmore, Lon. 4234. All rm. shower or tub; bus, L, surf.

NORSTED HOTEL. 3750 BROADWAY. Hotel service; $4.50 per wk. and up; new furn.; carpeting, decorating. Gra. 4000.

TO RENT—ROOMS—NORTHWEST.

IRVING PARK Y. M. C. A.
Nicely furnished rooms, many with running water and bath; 12 minutes down town via railroad; cafeteria and restaurant; free parking; 24 hour service. 4251 Irving Park-rd. Pensacola 1400.

TO RENT—ROOMS—WEST.

LIVE AT SEARS Y. M. C. A.
Nicely furnished rooms; innerspring beds; $4.50 up weekly; cafeteria, athletic privileges; 24 hour service; L and surf. trans. 820 S. KEDZIE-AV. NEVADA 3800.

NEWLY dec., lovely; sm. fam.; in Oak Park; 30 min. loop. Euclid 9681R, after 6 p. m.

Hotel Rooms.

$7 WK.-PRI. BATH—$7 WK.
Beau. rm.; newly dec.; shwrs.; inador beds. WESTLANE HOTEL, 4507 WASHINGTON.

$7.00—WEEKLY—$7.00.
Newly dec.; outside rms.; tub or shwr. ALCAZAR HOTEL, 3000 W. Washington.

TO RENT—HOUSEKEEPING ROOMS.

South Side.

BLACKSTONE, 6542—1-2 room kitchenettes, $2.50 up. Best transp.; near park, I. C.

BLACKSTONE, 6030-32—1-2 rm. kit. apts.; well furn.; newly dec.; ref.; all tr.; $4 up.

CORNELL, 5321—Well furnished 3 room apt. Refrig.; adults. Also 1 room. I. C., bus.

DREXEL, 4454, 1st So.—Front 1-2 r. kitnts.; refr.; rollaway; pri. bath. Sleep. r. $4-$10.

DREXEL-BLVD., 4736—2 rooms; frig.; inador. Priv. and quiet. $7. All conveniences.

ELLIS, 6144—Attractive, warm 2 room front apts.; priv. pch.; newly dec.; all tr.; adults.

HARPER, 5455—Lge. frt. 1 rms.; Pul. kit., refr. $4.50-$6. Slp., $3.50. Adlts. I. C. exp.

TO RENT—HOUSEKEEPING ROOMS.

South Side.

HARPER, 6047—Large front 1-2 rm. apts.; Frig., innersp. $4 up. Frt. slpg. rms. I. C.

INGLESIDE, 6026—$3-$3.75-$4.50. Comf. 1 rm. kitnts. Slpg. rm., with radio, $3.25.

KENWOOD, 5466—2 rm. kitch. apt. with porch, refrig.; everything furn.; I. C., surf.

KIMBARK, 5101—1, 2, 3 rm. front apts. Nicely furnished; G. E. refrig.; $4.50 up.

LAKE PARK-AV., 4312—Mod. 3 rm. apt.; real kit.; pri. pch.; Frig.; gas; lgt.; $9 wk.

LAKE PK., 4534—Lg. frt. 1 r. apt.; Frig.; const. h. w. and ht.; $6.50. Also $4. All tr.

SIXTY-SIXTH-PL., E., 1431—1-2 rms.; newly dec.; refrig.; also slpg. rms.; all trans.

UNIVERSITY, 6159—Surf.,L; wrm., cln. frt. 1 r.; run. wat.; clos.; Frig.; reas. Ofc. bell.

UNIVERSITY, 6439—Newly dec. 2 rm. frt. kitnt.; priv. pch.; maid serv.; all tr.; adults.

WABASH, 1804—Clean, quiet hskpg. rm., $3. Sleeping rooms, $2.50. Daily maid service.

WINCHESTER, S., 5047—Newly furn. rm., suit 1 or 2; kitchen priv. Hemlock 4912.

WOODLAWN, 6547—1 and 2 rm. furn. kitchenette; frig., linens; adults.; reas.

YALE, 6449, S.—1 and 2 rms.; elec. refrig.; new. dec.; nicely furn. Compare; reas.

YALE, 6319, 1st—1 rm. kitnt.; r. w.; exc. st. ht.; dble., $5; sgle., $4.50. L surf.,R.I.

$9 week
Completely equipped apartment. Private bath. Electric refrigeration. 24 hr. hotel service. All transportation. PARKLAND HOTEL. 1550 East 63d. At Jackson Park.

60TH-ST., W., 315 [Princeton]—1 rm., furn. or hskpg.; $3.50-$5 week; auto yd.; nr. L.

53D-ST, 1357—Clean, large front rm.; adults; reasonable; nr. I. C., bus and surf.

SHORE dist.—3 warm, lt. rms.; refrig., gas, el., linen; adults; $37 mo. 2342 E. 78th-st.

North Side.

BELLE PLAINE, 911 [4100 N.]—1 lge. frt. kitnt.; dec.; frig., range; 1 frt. sgl.; reas.

BROADWAY 4040 — EXCELLENT HEAT. Parl., kit., $5. Pullman kit., $4. Newly dec.

BUCKINGHAM, 622 [3330 N.]—2 rm. apts.; mod.; frig.; pri. bath; 1 rm. kit.; adults.

BUCKINGHAM-PL., 659—1 and 2 rms., kit.; nicely furn.; reas. rental. See Mrs. O'Neil.

BUENA, 831—Attractively furnished extra-large 1½ room kitnt.; Frigidaire. Reas.

CLARENDON, 3950—Complete 1-2 rm. apts, $4.50 to $7.; clean, quiet; mo., wkly. rates.

CLIFTON, 4526—1 and 2 rooms, $3.50 and $6; transp. Wilson "L." Sunnyside. 3803.

DEMING, 454—Lt. hspkg. and sleeping rms.; excel ht.; good trans.; $3.50 up. Bergman.

DEMING, 541 [2500 N.], 2d flr.—Front 2 rms.; frig.; $7.50; ½ blk. Clark; cln.,quiet.

FULLERTON-PKWY., 610—Lg. frt. 1 rm. apt.; pri. ba.; md. serv.; $8.50. Div. 0019.

FULLERTON, 444—Lge., warm 1 rm. for bus. woman. El. refr. Exc. tr. $6.50-$7 wk.

GOETHE, 23 E.—1 rm. front; frig.; also studio rms.; adj. bath; suit. 1, 2 or 3; reas.

GRACE, 648—Clean, warm room; lg. closet; housekeeping or sleeping. Free parking lot.

GRACE, 719—Beau. furn. 3 rms.; priv. bath, real kit.; frig. Reas. E. of Bdwy. All trans.

HAZEL, 4321—Lg. front 1 rm.; frig.; nicely furn., dec.; reas.; good trans. Buc. 10027.

HOOD, 1243—Near Granville L; 2 rm. frt. studio apt., adj. bath; new furniture, carp. floors. Also 1 room, front, reasonable.

IRVING PK.-RD., 1015 W.—Newly dec. 1-2 rms.; kit.,pch.; shre. rfrg.; adults; exc.trans.

KENMORE, 4132 N.—3 rms.; priv. bath; basemt. apt.; $8. 2 rms.; priv. bath., refrig., $8.50. 3 rms.; refri., $10. Children welcome.

KENMORE, 4730—3 r. frt. apt. Beau. furn. New. dec. Also 2 rms.-bath. Adults. Reas.

KENMORE, 4618—KENMORE APT. HOTEL. 1-2 room kitchenettes, $5 to $10 week.

LAWRENCE, 1033—1-2 and 3 rm. kitch.; priv. bath, new decoration, well furnished.

LELAND, 842—1-2-3 rm. apts., $4, $7, $8.50; stoker ht.; utilities included. Good transp.

MAGNOLIA, 4419—2 rm. kitnt. apt. Clean, comfortable; elec. frig.; $7.50 up; all tran.

MAGNOLIA, 4845—Cozy 1-2 rooms; newly furn.; nicely decorated; refrig.; all trans.

MAGNOLIA, 4532—1-2 rms.; lge., frt.; refrig.; priv. pch.; excel. ht.;all trans.;$5 up.

MAGNOLIA, 4441—Cozy 1-2-3 rooms, nicely furn., new. dec.; elec. refrig. All trans.

MELROSE, 721—Frt. 1 rm., real kitch., frig., innerspring, $7.50; slpg. rms., $3. Adults.

NEWPORT, 849—Cozy 3 r. bdrm. apt., newly dec.; frig.; all tr. $9.50 up. Wel. 7711.

OAK, 67 E.—1 and 2 rm. apts.; $5 up; also slpg. rs.; $4.50; cln., quiet; nr. loop, lake.

RACINE, 4416—Large, attractive front sun parlor; kitnt.; Frig.; stoker heat; reas.

SHERIDAN, 4840—2 room kitchenette, beautifully furnished; private bath.

SHERIDAN, 4436—3 rm. apt.; nicely furn.; elec. refrig.; pri. bath; adults; good trans.

SHERIDAN, 4804—Wrm., cozy, 1-2½ rm. kit. Take a look bef. rentg.; all tr.; $4.50 up.

WINDSOR, 819—1 room kitchen, apt.; priv. bath; refrig.; clean and warm; reas.

WINTHROP, 5210—2 rm. apt.; Frig.; $7.50; 1 rm. kit., $3.50-$4; all tran.; opp. schls.

ATTRACTIVE cozy single room, opposite 2 baths. $2.50. All trans. Graceland 3773.

4927 KENMORE-AVENUE.
Sleeping rooms, $3. Kitchenette apartments, $5.50. Excellent transportation, schools, shopping district, etc.

Northwest Side.

PALMER, 3233 Palmer—2 pleas. rms., real kit., adj. ba., sep. entr.; $7.5. Spa. 3543.

West Side.

CALIFORNIA, 11 S.—1 clean front room, closet; steam heat; opposite bath; $3.50.

5TH-AV., 3260, 2d—Front 2 room furnished apt.; steam heat. Good transportation.

WASHINGTON, 2340—Single front; running wat.; stm.; lin., ldry.; shr. Frig.; $4; gd. tr.

VOGT APARTMENT HOTEL, 1151 WEST ADAMS.
Modern, up-to-date hskpg. and slpg. rms.; $2.50 wk. up; attrac. furn. 1-2 rm. apts., $6 up; elev., priv. tile shower bath, maid serv.; free gas, elec., refrig.; hot-cold wat. all rms.; innerspring matt.; 10 min. Loop.

BOARD AND LODGING.

South Side.

ELLIS, 5016—Comf., wm. frt. rm.; run. wt.; home environ.; exc. mls.; gd. tr. Ken. 1861.

GREENWOOD, 6437—Mod. single or double rms., $7 week; gd. trans.; all meals.

MINERVA, 6509—Cheerful, attractive outside rms. Real home cooking. All trans.

LG. rms.; married cple.; gents; dining rm. apt.; rec. rm.; showers, refs. 5959 S. Troy.

North Side.

ASTOR-ST.—New Girls' club. Beau. studio rms.; all new furn.; exc. meals. Del. 7394.

CHASE, 1445—Lovely sgl. rm., beau. hse.; yng. Gentiles; all tr.; exc. mls. Rog. 0059.

HOW.-SHER.—Quiet, restful home for invalid care; gd. fd.; grad. n.; reas. Holly. 6528.

RUSH, 1037, N.—Desirable single rm. in priv. apt.; excellent meals; $8. Mrs. Heuer.

Convalescent Homes.

IDEAL home for aged or young convals.—Best food; tray service; reas. Gra. 9123.

COZY HOME for aged; pensioners; good food; $1 day. 2219 Bissell. Lincoln 3996.

Children.

COUNTRY ESTATE—Private boarding school. Ponies; $7 weekly. Downers Grove 1725.

HOTELS AND APARTMENT HOTELS.

SMART 1 room in latest mode; separate kitchen; near lake, bus, and L; $57.50 mo.
THE BRYN MAWR,
Bryn Mawr-av. at Kenmore.
DIRECTION: DOWNS, MOHL & CO.

Sheridan Plaza Hotel
SHERIDAN-RD. AT WILSON.
400 rooms with bath, $1.50 to $3 daily. Weekly and monthly rates. Ph. Lin. 1900.

LINCOLN PARK ARMS
2738 PINE GROVE-AV. LIN. 1400.
1 TO 3 ROOM FURN. APTS. COMPLETE HOTEL SERVICE. RATE $45 UP.

PINEGATE HOTEL,
557 W. Surf. All rooms newly decorated, private bath. $6 week, up. $1.50 and $2 transient. Grill in connection. Excellent transportation. Bittersweet 3200.

WELLINGTON ARMS
2970 SHERIDAN-ROAD.
1 to 5 room apts.; furnished and unfurnished; $40 up. Bittersweet 4600.

LAKELAND APT. HOTEL,
4541 SHERIDAN-ROAD.
Choice 1 and 2 room kitchenettes; complete hotel service; parking. RENTALS FROM $40.

Chateau Hotel, $7.50 Wk.
3838 BROADWAY. LAKEVIEW 8310.
Beau. rooms, pri. bath and showers; 2 clos. F. P. bldg. Spec. mo. rates, $1.50 day.

1244 N. DEARBORN HOTEL.
UNUSUAL Values. Newly decor. Furn. rms. WALKING DISTANCE FROM LOOP. $5 to $10.50 WEEK. $1.50 DAILY.

ASTRA APT. HOTEL
3 rm. apt.; attractively furn.; newly dec.; 24 hour switchboard, daily maid service. Very reas. rent. 5326 Winthrop-av.

BUENA PARK HOTEL.
4145 Broadway—350 newly furn. outside rms., $5.50 wk. up; L, bus, st. car at door.

PARKSIDE HOTEL—$4.50 up; facing Garfield Pk.; complete hotel service; bar, rest., beauty shop. 212 N. Hamlin-blvd.

WACKER Hotel—New fireproof bldg.; outside rms.; priv. bath; $7 wk. up. An A. A. A. Hotel. 111 W. Huron-st., corner Clark.

PLAZA HOTEL—Clark and North-av., at Lincoln park; apts., $75 month. Sup. 2680.

KENMORE, 6320—2 and 3 rm. apts. Hotel service; all transp. Restricted, $45 up.

CHELSEA HOTEL, 920 WILSON-AV.—Rooms as low as $5.50 a week; $1.50 daily.

STEVENS HOTEL, MICHIGAN AT 8TH. FOR INFORMATION PHONE WAB. 4400.

STORY Hotel, 2115 Sedgwick—24 hr. serv.; $5.50 wk.; spe. mo. rates; $1 day. Div.6660.

OLYMPIC HOTEL—$5.50 WK. $1.50 DAY. ALL RMS. BATH-RAD. 1015 N. CLARK.

Horse Sense Answers

1. Basketball.
2. Plywood.
3. Wyandotte.
4. 6.
5. 160.
6. [a] Sodium thiosulphate—photographer's hypo [w].
[b] Sodium chloride—table salt [x].
[c] Sodium hydroxide—lye [y].
[d] Sodium bicarbonate — baking soda [v].
[e] Sodium carbonate — washing soda [z].

HOTELS AND APARTMENT HOTELS.

3 RM. BEDRM. APT., $85
Large enough to accommodate 4 people. 1 rm. apts., $45 to $60. Twin or double beds.
LANSING
1036 N. DEARBORN
WHITEHALL 4080.

Belvidere Apt. Hotel
4655 LAKE PARK-AV.
Nicely furnished. Newly decorated. 1-2-3 room kitchenette apartments. Excellent transportation. Complete hotel service. One block to lake and park. $40 and up.

The COMMONWEALTH
OVERLOOKING LINCOLN PARK.
ALL outside newly furnished rooms with bath. Dining room, valet, garage. $9 Per Week Up.
DIVERSEY-PARKWAY. JUST WEST OF SHERIDAN-ROAD. LINCOLN 5700.

Fort DEARBORN Hotel
[CORNER LA SALLE AND VAN BUREN.] Modern fireproof 18 story hotel; 550 rms.; new furn.; decorated; complete hotel serv.
$7.50 Weekly, $1.50 Daily
[Opposite La Salle Street Station.]

"I CAN'T BELIEVE such beautiful rooms in such a wonderful location can cost so little!" That's what people say when they first see our $40 a month rooms and $75 suites. Opposite Lincoln Park. Cocktail lounge—rendezvous of smart set. PARKWAY HOTEL. 2100 N. LINCOLN PARK WEST.

NEWEST FIREPROOF BLDG., NEAR LOOP.
MARK TWAIN HOTEL
All rooms private tub, shower, free radio. $1.50 PER DAY, $8 WK. UP. Attractive monthly rates. Garage serv. 111 W. Division, cor. Clark. Mich. 7150.

DEARBORN PLAZA
KITCHENETTE APTS., $12.50 WEEK UP. SPECIAL MONTHLY RATES. Rooms, $9 per week; daily, $2.50 up. Walking distance to the loop. 1032 N. DEARBORN-ST. WHI. 6464.

STATELY HOTEL
6150 GREENWOOD-AV.
Newly decorated hotel rooms with bath and shower. Complete switchboard and hotel service. Low rentals.

MALDEN PLAZA HOTEL—Modern living rm. features; all private bath; elevator; 24 hour service; 3 blks. Wilson L; $5.50 wk. up. 4615 Malden. Longbeach 4763.

APARTMENTS AND ROOMS TO SHARE.

LADY will share 6 room bungalow in Ravenswood Manor with employed couple or employed girl. Refs. req. Juniper 0059.

NEAR NORTH SIDE ROOM REGISTRY—Free infor. on furn. or unfurn. rms. and apts. 74 E. Elm. Del. 0432. 12-8 p. m.

BUS. woman—Prot.; share same; 3 rm. apt.; twin beds; $6 wk. Ard. 6315 Sun. and eves.

UNUSUAL opportunity refined gentile girl share apt. same; North; reas. Buc. 1147.

CATHOLIC ROOM REGISTRY. 8 S. Dearborn, Rm. 1300. Dearborn 7545.

ROOM rental serv.—30 E. Adams. Sta. 9446. We'll shop for your rooms and apts. FREE.

BUS. girl will share 2½ rm. attr. apt. with same; good transp.; reas. Arm. 9211.

2 OR 3 GIRLS to share 6 rm. apt. with bus. girl. 5000 N.; all trans. Ardmore 5045.

TO RENT—HOUSES.

Northwest Side.

7-R. Br. Bng.—1½ bths.; new. dec.; h. w. ht.; stoker; gar.; gd. tr.; $65. 5315 N. Bernard.

Suburban—South.

5 RM. brick bungalow; hot water; 2 car gar. Furn. or unfurn. Possession Mar. 1. 2023 W. 101st-place. Ced. 6040.

Suburban—North.

CHARMING 12 rm. residence—Evanston nr. lake; sun rm.; oil heat. $165 month. Address M L 267, Tribune.

NORTH SHORE houses and apartments. McGUIRE & ORR, Evanston. Rog. 3213.

TO RENT—FURNISHED HOUSES.

7927 COLFAX—Lvly. 5 rm. brk. bung.; fpl., piano, rad., enc. pch., red and wht. kit.; I. C., surf., gas, elec., ht.; 2 cpls. or sm. fam. Poss. Mar. $600 for 8 mo., longer if des.

WANTED—TO RENT—HOUSES.

5 ROOM house, northwest side, with option to buy. Address O N 219, Tribune.

HOUSE or bungalow—3 bedrm.; N. or N. W. suburbs; $40-$45; May 1st. Winn. 2744.

WANTED—AT SUMMER RESORTS.

MODERN 6 to 8 room lake front cottage—Must be within fifty miles Northwest of city; references furnished; season rental in advance. Address F 474, Tribune.

TO RENT—APARTMENTS—GENERAL.

BETTER APARTMENTS.
2-8 rooms, in choice loc.; mod. decor.; nr. fast trans., shops, schools, etc.; $35-$175.
MAYFAIR MANAGEMT. CO.
35 E. Wacker-drive. Central 3338.

TO RENT—APARTMENTS—SOUTH.

General List.

1-2-3-4½ ROOMS, $25 UP.
4721 Ellis-avenue. Cross ventilation; near bus, I. C., surface. Manager on premises.

3 AND 4 rms.—Steam heat; priv. bath; newly decorated; $22.50 up. 1402 E. 63d-st.

CHOICE 2½, 4 AND 5 RMS.............$40 UP MOD.; TILE BATH. 5501 EVERETT-AV.

1, 2, 3, 3½ Rooms.

Now Complete & Ready for Occupancy
DREXEL COLONIAL HOMES
4850-8 Drexel-bl. (cor. 49th).
Attractive and spacious 2½ AND 3½ room apartments. Chicago's outstanding model apartment achievement. Rooms are large and light with cross ventilation. Decorations and appointments are unusual and attractive. Some apartments have wood-burning fireplaces and tile shower stalls. Kitchen equipment is of the most modern design including Crosley Electric ranges and family size refrigerators.
ELEVATOR SERVICE.
Prices Range—$57.50 to $80.
Agent on premises or call SWAN-LORISH, Inc. KENwood 1610.

5100 CORNELL-AV.
2-3 ROOMS—CARPETED.
Lg. living room, modern kitchen, tile bath. Rental includes gas, light, refrigeration. Newly decor.; canvased walls; wht. wdwk. MAID AND LINEN SERVICE OPTIONAL. Present or May 1 occupancy.

1040 W 87TH-ST.
3½ rms., free gas. R. I. transp. $45.

4715 LAKE PARK-AV.—1 lge. front rm.; 2d fl.; for women; $20 mo. Keys on premises.

4, 5, 6, 7 Rooms and Larger.

6729 OGLESBY-AV.
8 rms., 3 baths; garage; spacious rms.; new. dec.; poss. now or May 1st. Mid. 4068.

SUBLET—4 rm. apt. plus htd. sunporch; sacr. $47.50; nr. U. of C. 5418C. Woodlawn. Mrs. Keast. Plaza 2857.

BEAUT. 4 RM. APT. NR. I. C. Lg. outside rms., new bldg., free refrig. $40 mo. See 7207 Greenwood. Tri. 1800.

7400 CRANDON, 1st—Cor.; hi-grade; 6 lge. lt. airy rms; sun rm.; slpg. pch.; 2 baths, shower; elec. refri.; gar.; nr. I. C. & surf.

SUBLEASE—6 rm. apt.; 1½ baths; immediate possession; lease to May 1st; concession. 7316 Evans-av. Vincennes 6041.

SUBLET 5 light rms.; nr. I. C.; $57.50. 7129 East End-av., 3d. Plaza 8536.

5 RMS.—nr. Rock Is.; tile bath and kit.; glazed pch.; gar.; adults. Beverly 6476.

5453 LAKE PARK-AVENUE. 5 rms., newly deco. I. C. trans. $32.50.

130 E. 68TH-ST.—4 rms. encl. pch., stm. ht. J. J. REINGOLD. Randolph 7340.

5319 HARPER-AV.—4-5-6 rms., $57.50-$80; tile ba.; mod. kit.; new ranges; ex. tr. Jan.

6054 STONY ISLAND-AV. 4 rms. with inador. I. C. tr. $40 and $45.

6256 STONY ISLAND-AV.—5 rooms, $43. Across park; excel. trans. Lakeview 6480.

6565 HARVARD—5 lrg., lgt. rms. and solarium; nr. all trans. and schools. Eng. 4841.

4 LGE. rms.—Overlkg. Madison pk.; new dec.; $62.50. Mgr., 5046 Woodlawn. Ken. 4209.

1113 E. 81ST-PL., 2d apt.—6 large rms. and gar., $60; avail. now. King. Sag. 6029.

TO RENT—APARTMENTS—SOUTH.

4, 5, 6, 7 Rooms and Larger.

Rent Now!
Choice Locations Still Available At
CHATHAM PARK
83d and Cottage Grove.
A New Village of Apartment Homes. Situated in large landscaped private park. I. C. trans., 20 min. to loop.
4 rooms with dining room...$62.50-$67.50
4 rooms with 2 bedrooms.........
[5 room efficiency]..........$62.50-$67.50
5 rm. duplex [a 2 story home] .$70-$77.50
Present or May 1 Occupancy.
C. WALLACE JOHNSON, INC.

VISTA HOMES.
5844 STONY ISLAND-AV.
4 TO 8 ROOM APTS.
DOORMAN—ELEVATOR—GARAGE. Overlooking Jackson park. A modern fireproof bldg. Spacious rooms. HOGAN & FARWELL, INC., Exclusive Agent. Representative on premises. Dor. 2717.

Attractive Apartments.
1221 E. 57th-st., 8 rooms.............$70
5335 Kimbark-av., 6 rooms.........$67.50
5700 Kimbark-av., 6 rooms, 2½ baths..$85
1707 E. 67th-st., 5 rooms...$62.50-$67.50
7003 S. Clyde-av., 4-5 rms........$57.50-$70
2315 E. 70th-st., 4 rooms........$55-$57.50
MAYFAIR MANAGEMT. CO.,
35 E. Wacker-drive. Central 3338.

7321 SOUTH SHORE-DRIVE
AT THE LAKE. PRIVATE BEACH. 6 AND 7 ROOMS. 3 BATHS. Modern 12 story fireproof bldg. 24 hr. elev. service. Delightful view over lake. Moderate rental. Imm. possession. RESIDENT MGR. SOUTH SHORE 7321.

NEW 6 ROOM APTS.
4721 GREENWOOD—3 bedrooms, 2 tile baths with showers; painted walls and woodwork, private porches; excellent light and air; conv. to churches and schools. RENTALS, $75. JANITOR ON PREMISES.

SUBLEASE — Beautiful 4 rms.; new t. t. stove; new refrig.; new tile bath; heated porch; excel. transp.; nr. schools and park. $57.50. 6751 Chappel-av. Dor. 0224.

4-5-7-8 ROOMS, $65 UP
5427 East View Park, E. of Hyde Park-blvd. I. C. and bus transportation.

TO RENT—APARTMENTS—NORTH.

General List.

Near North Side
STUDIOS, APTS., SHOPS.
Fireplaces. Atmosphere.
Large Rooms. Studios with Skylights.
808 Tower-court—1½ rooms; fireplace; roof garden $70
153 E. Erie—Combination shop and apt.; fireplace $85
161 E. Erie—40 ft. living room; skylight; fireplace; 2 bedrooms.......$110
150-156 E. Superior—5 and 6 room apts.; fireplace ....$85-$95
747 N. Wabash—Duplex studio; light, gas, and refrigeration furnished; fireplace; elevator $77.50
COOK & JACKSON
161 E. ERIE-ST. DELAWARE 7755.

PARK EDGEWATER
AVAILABLE
2½ ROOMS, $70.00.
5 ROOMS, $125.00.
Beautiful sunlit rooms, overlooking Lake Michigan; carpeted floors. Doorman and elevator service. Priv. beach and parking. RESIDENT MANAGER.
6101 SHERIDAN

325 FULLERTON-PKWY.
Chicago's newest 3 and 4 room apts. Living room fireplaces, 1 or 2 bedrooms, each with bath; all G. E. kitchens; laundry and maid facilities. $60 to $125.

2335 COMMONWEALTH.
6 room apts., 2 baths; excellent location for schools and transp.; automatic elevator and fireproof bldg. Priced from $110. Agent on premises.
WILLOUGHBY & CO., INC.
77 W. Washington-street. Central 5050.

Attractive Apartments.
4404 N. Rockwell, 2½ rooms $37.50
2144 Berteau, 3 rooms $40.00
437 Belmont, 5-6 rooms.........$62.50-$85
652 Oakdale, 2½-3½ rooms.......$35-$42.50
1362 Jarvis, 4-5 rooms ....$52.50-$70
7350 Ridge-blvd., 4-5-6 rooms......$85-$150
1923 Irving Park, 6 rooms............$55.00
Mayfair Management Co.,
35 E. Wacker-drive. Central 3338.

2000 Lincoln Park West
2-3-4-5 RMS., OPP. LINCOLN PARK. Mod. 16 story fireproof bldg. Lge. rms. and closets, parquet firs., unifor cd drmn., new Kt. eqp.; exc. tran.; conv. schls., churches. Peter F. Reynolds, Lin. 3633 or Div. 0014.

1225 CHASE-NR. LAKE.
4 RMS.; very choice; modern. Rog. 7844.

1650 SHERWIN—2½-4-5 RMS. Cor. bldg.; new tile bath; light, airy; excellent trans.

1201 CHASE, AT LAKE—Lge. 4 rm. apts.; priv. beach; Gentile. Rog. Pk 4825, owner.

1206-30 JARVIS—Beaut. 2½-3½-4 room lake frt. apts.; priv. bch.; gard. $47.50 up.

MODERN 3-4 rm. apts.—Also 2 model apts. with new kitchens, floors, canv. walls, and Ven. blinds; $42.50 to $57.50; nr. lake, L and bus. 7703 Sheridan-rd. Amb. 2675.

WELLINGTON ARMS, 2970 SHERIDAN-RD. 1 to 5 room kitchenettes; furnished or unfurnished; starting at $40. BIT. 4600.

1, 2, 3, 3½ Rooms.

1½ AND 3½ ROOMS, $35 UP.
6930 Greenview-av.; free gas and refrig.; elevator service; tile baths; Craftex walls; nr. lake, shops, churches, "L," bus, etc. SCHOENLANK & KIRSCHNER, Shel. 8820.

FANROCK CHATEAU, 840 AINSLIE. 2-2½-3 room apts. with shower. Plenty of heat and hot water. An ideal home. Mgr. on premises.

4518 SHERIDAN-RD.
Comp. new 2 rm. apts.; light, airy; $40. 2 rm. studio type, $55. Resident mgr.

1400 LAKE SHORE-DRIVE.
Living room, dinette, inador, new modern kitch.; gas, elec., refr. free. $59.50 to $67.50.

SUBLEASE.
3½ rms.; new elev. bldg.; fine apts. Ring bell, Apt. 402, 5040 Kenmore, betw. 12-5.

DEARBORN, N., 857—2 large, light rooms kitnt.; modern; $50 monthly.

2 ROOM unit—Unusual apt. in modern bldg.; reasonable rent. 619 Melrose-street.

2740 HAMPDEN-CT.—2 rooms, canv. walls; all transp., shops; $34 up. LIN. 1854.

NEAR NORTH SIDE.
1 ROOM STUDIOS. 224 E. ONTARIO.

678 N. DEARBORN—1 rm. kitnt.; rollaway, tile bath, shwr., free refg., light, gas.

333 WEBSTER—2 RMS., real kitchen; refr., inador; ½ block to park; $37.50.

BEST offer gets it—Sublease 3½ rms., 2 months; refrig., gas. 6930 N. Greenview.

4, 5, 6, 7 Rooms and Larger.

4 ROOMS, $40.
Pleasant English basement apts.; March 1st; near fast transport. Central 3338.

4 ROOMS, $40.
Pleasant English basement apts.; March 1st; near fast transport. Central 3338.

THE FARCROFT—1337 Fargo
Beau. 4-5 rms., ¼ blk. off Sheridan at the lake; all util., elev., switchbd. Bri. 6000.

317 BELDEN-AV.
6 rms., 2 baths, wdburning. firepl.; also 4 rms. Restricted. Janitor or Bri. 7687.

1400 LAKE SHORE-DRIVE.
Liv. r., bedr., din., kit.; gas, elec., refrig. free; lake; exp.; $79.50. Agt., Whi. 4180.

1218 CARMEN-AV.
5 lovely rooms, $45; refrig.; glazed rear porch; L and surface transp. Lon. 8833.

6227 KENMORE—6 rooms; sun parlor, tile baths, new stove and refrigeration. La Comte, 1207 Glenlake, or Lin. 2717.

5 RMS., $47.50; 6 RMS., INCL. PCH., $55—Light, cheerful rooms; immed. possession. Excellent trans. 1067 Ainslie. Lon. 3808.

1126 FARWELL—Spacious sunlit 4 rooms facing Farwell Park, overlooking lake; reas.; avail. March 15. See janitor.

807 N. WELLS—5 rooms; steam heat; hot water; newly decorated; $30. See janitor or call Superior 4868.

1444 LUNT-AV.—5 rms., sunparlor; new table top stove; shower; completely redecorated; white woodwork; $70. Fra. 0353.

1016 HOLLYWOOD-AV.—4 to 7 rooms; sun, slpg. porches; ½ block west of Sheridan; large rooms; overlooking lake; $55-$125.

6922-24 GREENVIEW—Nr. L and bus; 4 and 5 rm. apts.; $47.50 to $62.50. ADULTS.

SUBLEASE—Attr. 5 rms., 539 Addison, 2d; gd. trans. Buck. 9545 aft. 5 p. m. or Sun.

4528 N. WOLCOTT—5 rms.; stm. ht.; dec. to suit; gd. trans.; $62.50. Janitor on prem.

4 RMS.—Stippled walls; t. top stove; new Frig.; indr.; gd. tr.; $50. 4443 N. Greenview.

5 LGE., md. rms.—Slp. pch.; cmpl. dec.; nr. Clark; $65. 1416 Hollywood. Edg. 5531.

544 WELLINGTON-AV.
7 rms., 2 baths; new. dec.; im. pos. Janitor.

OAKLEY, N., 5038—4 lg., lt. rms., inador shower, t. t. stove; imme. poss. Sun. 8306.

SUBL.—Sunny 4 rm. apt., $37.50; immed. poss.; 4840½ N. Ashland-av. Sunny. 2879.

1710-20 JUNEWAY-TERR. — 4 rms.; elec. refr.; well maintained bldg.; adlts. $42.50.

7313 N. HONORE, 2d—5 rms.; sun par.; $55. H. W. CROXTON & CO., 4723 Broadway.

LINCOLN Pk.—6 lge. mod. rms.; sun par., slp. pch., 2 baths, shwrs. 2462 Orchard, 2d.

TO RENT—APARTMENTS—NORTH.

4, 5, 6, 7 Rooms and Larger.

534 STRATFORD
6 spacious rooms and 3 baths. Every room has view of Lake Michigan. One of Chicago's finest elevator buildings. Manager on premises. Buckingham 8170.
Wirtz, Haynie & Ehrat, Inc.,
3180 Sheridan-road. Wel. 3000.

429-31 ROSCOE-ST.
Distinctive 6 rm. apt.; elev. bldg.; off drive; liv. rm. 18x25; lge. foyer and din. rm.; 3 bdrms.; kit. and butler's pantry; 3 baths and sep. stall shwr.; 6 clothes clos. and 1 cedar clos. Manager on premises.

4429 N. WINCHESTER.
5 large rms.; living rm. 19x18; tile baths; kitchen cabinets, and table top stove; convenient to L. N. W. R. R., street car, bus, and shopping. For immediate possession see Janitor on premises.

MARINE DRIVE APTS.
NEW 4 room apts.; lake view; elevators; tile baths; parquet floors; doorman. 5060 Marine-drive. Long. 5975.

534 ADDISON-ST.
5 RM. ENGLISH BASE. APT.—$50. Sanded floors; new stove and refrigerator. Present or May 1st occupancy.

1400 LAKE SHORE-DRIVE.
Living rm., 2 bedrms., 2 baths; din.; new modern kitch.; lake; exp.; gas, elec. refrig. incl. in rental of $110. Agent, Whi. 4180.

841 CORNELIA-AV.
4 rm. apts., 1st fl.; newly decorated; $40-$42.50. Immediate occupancy. Janitor on premises or phone Franklin 0535.

1400 LAKE SHORE-DRIVE.
Living rm., bedrm., dinette, newly installed kitchen; gas, elec., refrig. incl. in rental of $72. AGENT, WHITEHALL 4180.

1058 NORTH SHORE-AV.
6 lg. rms. in 3 apt. bldg., overlooking lake; 2 baths; beaut. decorated; brick steam heated garage. Immediate possession.

TO RENT—APARTMENTS—NORTHWEST.

1, 2, 3, 3½ Rooms.

3055 LELAND.
2½ rms.; mod.; tile bath, shower; elec.; gas refr. incl.; new stove; Rav. L.; Gentiles.

1837 PATTERSON-ST.
2½ rooms; ultra mod.; tile bath, shower, elec., gas refrig.; Rav. L. Lincoln-Ad. sta.

4, 5, 6, 7 Rooms and Larger.

6 BEAU. lge. rms.—4051 Melrose-st.; 3 apt.; insul. bldg.; auto. heat.; brk. gar.; canv. walls; refrig., table top stove, white woodwork thruout, fireplace; gd. trans.; choice home. Gentiles. $62.50. Inquire Edwards.

4 ROOMS, $40.
3203 Argyle [corner Kedzie]. See janitor.

5015 N. HARDING, 3D—4 rms., inador bed, st. ht., comp. dec. J. J.Reingold. Ran. 7340.

6 LARGE rooms—Hot water; garage; good neighborhood; $65. 2112 N. Nordica.

5 MODERN, lt. rms.—Tile bath; free refrig.; arched door. 5331 Lincoln-av. Sup. 7912.

5 ROOM FLAT—STEAM HEAT; $35. 3460 N. Overhill, Lackawanna 7731.

4 RM.—1 bedr.; stove ht.; encl. pch.; Gentile adults; $20. 1645 N. Artesian.Hum.8522.

TO RENT—APARTMENTS—WEST.

General List.

CHOICE 2½-3½-4 ROOMS
5645 W. Washington. In-a-dor bed, white woodwork, built-in tub, shower, linoleum; near all shops, trans., park. $40-$57.50.

1, 2, 3, 3½ Rooms.

647 N. CENTRAL PARK—3½ rooms; elec. refrig., free gas, newly decorated; $42.50. See janitor or call Kedzie 5480.

3 RMS.—Stm. ht.; h. w.; priv. bath; frig.; gas; el. free; adults; $32. 745 N. Wolcott.

4, 5, 6, 7 Rooms and Larger.

— — CHOICE 4-5 ROOMS — —
5439 Washington. Lge. units, canv. walls, white woodwork, modern bath, new refrigerator, stove, linoleum; $55-$70.

5 RMS., 2d fl.—Stm. ht.; Venetian blinds; janitor service; good transp.; $50. Available now. 1043 N. Lamon-av. Austin 2485.

6 RM.—Steam heat; newly decorated, $30 mo. 614 S. Oakley-blvd.

1839 S. TROY—4 rms.; new. dec.; refg.; kit. cabinet sink; h. w. ht.; excel. transportn.

TO RENT—APARTMENTS—SUBURBAN.

NORTH.

Evanston—15 minutes to loop.

ATTRACTIVE APTS.
726 Hinman-av., 4-5 rooms.......$55-$80
719 Hinman-av., 5-6 rooms.......$75-$95
1362 Jarvis-av., 4-5 rooms.......$55-$70
2212 Sherman-av., 3½-4 rooms.......$65-$75
7350 Ridge-blvd., 3½-6 rooms.......$65-$150
Mayfair Management Co.,
35 East Wacker-drive. Central 3338.

498 SHERIDAN-RD.
Direct lake view; high grade, spacious 6 rms., 1½ story living rm.; nat. firepl.; 2 tile baths. Mr. Raymond. Rog. Pk. 0458.

SUBL.-CONC. to June—7 rms., 3 baths; nat. firepl.; nr. lake; trans. $135. Gre 4838.

WEST.

Oak Park—14 minutes to loop.

1136 Pleasant-st. (Oak Park)
4-5 rms., light, airy, well arr., white woodwork, built-in tub, shower; quiet location. 1 block transp., shops. $52.50-$65.

EXCLUSIVE APTS.—4-5-6 ROOMS. Strictly modern. Randolph 2574.

TO RENT—FURNISHED APARTMENTS.

(See Also Hotels and Apt. Hotels.)

SOUTH.

Oglesby Arms
7051 Oglesby-avenue.
Large 2 room furnished apartments, including gas, light, refrigeration and maid service; 1 block to South Shore I. C. station. Manager on premises. Reasonable rentals. Phone Midway 6129.
THE ESTATE OF MARSHALL FIELD. 135 S. La Salle-street.

DORSETAPARTMENTS
5419 HARPER-AV.
1 room furnished apartments with bath and shower; maid service; excellent transportation; $40 and up.

7018 CREGIER-AV.
CREGIER MANOR.
1, 2½, 3½ rms.; furnished; newly decor. Desk and maid serv. Up to $72.50.

CHOICE 2½-3½ ROOMS
1410 E. 70th-st.; well laid out apts.; complete decorations, In-a-Dor beds; new furniture, ranges; refrig.; lino.; $45-$55.

CHOICE 2½-3½ ROOMS
1410 E. 70th-st.; well laid out apts.; complete decorations, in-a-dor beds; new furniture, ranges; refrig.; lino.; $45-$55.

IRVING HOTEL APT.
2 rm. large, airy, light apts.; elevator; 24 hr. service; good trans. 4300 DREXEL.

LOVELY 2½ RM. KIT. APT., $45. Big units, nicely furn., dec.; 24 hr. serv. CARYLCOURT APART., 4537 S. DREXEL.

CUT RATE RENTALS. 1 rm. kits.; beau. furn.; serv.; $36.50 up. Almyra Apts., 5111 University, nr. Hy. Pk.

2½-RM. kitnt. apt.—Newly dec.; compl. furn. Priv. bath; free gas, light & refrig. Must see to appreciate. $40 up. 1441 E. 53d.

THE GROSVENOR. 5220 Kenwood; 2-2½ rm. apts.; full hotel serv.; choice loc. nr. I. C. trans.; reas. rates.

ST. GEORGE HOTEL. 1435 E. 60TH-ST. Newly decorated, smart, furn. 2 rm. apts. 24 hour serv. I. C. trans. Rates $50 mo.

4400 DREXEL-BL.—2 and 3 rm. nicely furn. apts.; new Table Top stove and refr.; reas.

7015 EAST END-AV.—2½-3 rm. apts.; elev.; maid serv.; el. refrig.; I. C. Dor. 8243.

1-2-3 RMS.—Furnished or unfurnished. 753 E. 79th-st. McKey & Poague, Tri. 5060.

SOUTH GROVE APTS., 6543 Cottage Grove. New 2 rm. kitnt. apts.; comp. serv. Reas.

ATTR. furn. 4 rms.; refr.; priv. bath; L, surf; small fa. pref. $43.50. 1520 W. 62d.

OVERLOOKING MIDWAY—1-2 ROOM APTS. Unusually large living rm. 1413 E. 60th-st.

BEAU. furn. 6 rm. mod. apt.—Gar.; $100 value, $80 now. 7939 Langley. Vin. 7820.

810 HYDE PARK-BLVD.—2-3-4 rm. apts.; all pri. baths; $30 up. Also wkly. Ken. 0940.

SOUTHWEST.

3 RM. basement apt.—Nicely furnd.; stm. ht., pri. bath; $25 mo. Lawndale 6425.

NORTH.

WELL furn. 6 rm.—Lg. liv. rm.; 1½ baths. $68. Quiet adults. 4828 Kenmore. Sun. 8958.

856 GEORGE-ST.—5 rms.; newly decor.; nicely furn.; all conven.; Frig.; gd. trans.; $60.

823 AGATITE—4450 N.—2-3 rms.; new dec. and furn.; el. rfg., tub. shr.; $37.50 up.

5516 KENMORE, nr. Edgewater Beach—Beautifully decor. 2 room apt., $50.

104 E. WALTON—FURNISHED KITCHENETTE apt. Private bath. $10 weekly.

3 R. HOTEL apt.—Comp. maid and lin. serv. 515 Briar-pl. Apt. 301 or Mgr. Rent $90.

4639 MAGNOLIA—1¼ rm. kitnt. apt. Also 2 room bedroom apt.; $35 up. Adults.

TO RENT—FURNISHED APARTMENTS.

NORTH.

426 Surf-st.
SURF SHORE APTS.
You will like our newly decor. and furn. 2, 2½ AND 3 ROOM APTS. Every modern convenience, hotel service and excellent loc. nr. lake, park, smart shops, and best transportation. ATTRACTIVE RENTALS.

420 MELROSE-ST.
THE COMMODORE.
Beautiful bedrm. apts. from $60; compl. hotel service; nicely furnd.; excellent location; nr. lake, park, all transportation.

QUIET — DISTINCTIVE
2 ROOM APARTMENT. MODERNIZED. EXCEPTIONALLY LIVEABLE. 15 min. to loop—24 hr. hotel service. 2322 COMMONWEALTH-AV. APTS. [¼ block from Lincoln Park.]

3½ RM. KITCH. APTS., $75.
Large, airy apts., newly furnished, carpeted, decorated, 24 hour service, 10 min. to loop. NORTH PARK HOTEL. 1936 North Clark, at Lincoln Park.

VER-MAE APT. HOTEL.
1½-3 rooms; attrac. furnished; desirable in every detail; L. bus. and N. W. service. 4440 N. Wolcott [formerly Lincoln-st.]

1346 ARGYLE-ST.
Beau. 3 rooms, tastefully decorated, well furnished; near schools, transp.; free light and gas; $50; now or March 1.

1346 ARGYLE-ST.
Beau. 3 rooms, tastefully decorated, well furnished; near schools, transp.; free light and gas; $50; now or March 1.

$40—Millsfield Apts.—$55.
3933 CLARENDON-AV., AT BROADWAY. Choice single and 2½ rm. bedroom units. Comp. hotel serv. free; elevator, fireproof.

1101 COLUMBIA
1-2-3 rm. apts.; newly furn.; will decor. to suit; exc. trans. Reas. Manager on prem.

BEAU. 3 RM. HOTEL APT.
in conv. loc. Lincolnwood Apts. Full serv., inador, best transp. 656 Wrightwood-av.

Aldine Apts., 641 Aldine-av.
Beau. 1 r. kit. apts., new dec., all new furn., carpet; exc. ser.; reas. Bittersweet 8220.

SHERLANE APTS.
639 Sheridan [3900 N.]; newly furn. 1½ rm. kit.; all tr.; full maid serv.; switchbd.

2-3 RM. APTS., $42.50 to $55.
Beau. furn.; new refrig., stoves; priv. bath; comp. ser. Merritt Apts., 931 Leland.

720 N. WABASH.
NOW AVAILABLE—Modern apt. [carpeted], northeast cor. living rm., 2 bedrooms, streamlined kitch. Miss McLean, Whi. 5184.

2000 LINCOLN PARK WEST—OPPOSITE LINCOLN PARK—3 beau. rms., newly furn.: bdrm., liv. rm. with inador; din., kit., 4 lg. closets. Lin. 3633-Div. 0014.

BEAU. furnished 2 room apt.—Dinette; free elec. refrig., gas; maid service; L trans. OAKDALE APT. HOTEL, 1049 Oakdale.

6726 GLENWOOD—1 room kitchenette; all serv.; express "L"; $37.50-$42.50. Gentiles.

THE NAUTILUS—6165 Winthrop, 1-2 rooms. 2 blocks lake; full hotel service.

SHERMAN Manor, 4024 N. Ashland—2 room kit.; new furniture; compl. serv.; $45.

4 ROOMS—Wht. wdwk.; shwr.; ¼ blk. lake L. bus; fr. furn.; rf.; $58-$60. 1333 Touhy.

732 BITTERSWEET Apts. [4100 N.]—Beau. 1-2-3 r. kit. apts.; md. serv.; swbd.; nr. lk.

2-3-4 RMS.—Ext. bed; refrig.; real kitch.; nr. L. lake. bus. Reas. 5314 Winthrop-av.

432 BELMONT—1¼-2¼ rm. apts.; furn.; nr. lake; swbd., maid service. Preferred loc.

4706 N. BEACON—1 rm. apts.; $27.50-$30. Also hotel rms.; $4-$5. Compl. hotel serv.

1½ KIT. apts.; 24 hr. swbd.; daily maid; $37.50; trans. 622 Patterson [3632 N.].

4-5 RM. spac. mod. apts., $60-$75; nr. lake. All tr. 1700 Greenleaf-av., cor. Paulina.

5252 KENMORE—6 r.; nice furn.; imm. poss.; shwr. bath; adults; nr. Edg. B. Lon. 4686.

NORWELL HOTEL—154 W. North-av.—1½ rm. kit. apts., $42.50. Daily maid; 10 m. lp.

SMART apartments for smart people. 2-3 rms. THE ADMIRAL, 909 Foster.

LOVELY lge. frt. 3 rm.—Frig., bath, pch. $55. 2 rm. adj. bath, $9 wk. 4333 Hazel.

1½ TO 3 RM. APTS.—Daily maid; 24 hour swbd.; shop., tr.; $35 up. 5722 Winthrop.

SUBLEASE—3 rm. apt.; 1st floor; excellent trans.; $35. 1338 Greenleaf.

WEST.

OAK PARK—CHATEAU HOTEL. 1-2-3 rm. kit.; tw. beds; swbd. Gentiles. 330 N. Austin-blvd. Vil. 8500. Aus. 8510.

WILMINGTON Apts.—1½; twin bed apt. Daily maid; $45. 3334 Maypole. Nev. 5222.

2719 WASHINGTON-BLVD.—2 room apts., front, Frigidaire, clean and warm. Gd. trans.

3 OUTSIDE rms.—Modern; newly decorated; refrig.; working couple. 3501 Van Buren.

5004 WEST END—2½ rms., heated, $40. Sellen & Johnson, 4850 Madison. Mans. 6185.

KARLINGTON APTS.—2 and 3 rms.; nicely furn.; hotel service. 4136 Washington-blvd.

WANTED—TO RENT—APARTMENTS.

5 ROOMS and breakfast room—In Berwyn; 1st or 2d apt.; $55 to $65 with garage; 2 adults. Dorchester 9208.

WANT 4 ROOMS. Unfurnished. South Side. $35-$40. Hyde Park 1138.

2 RM. furn. apt. or hskpg. rms.—Priv. bath; So. Side or suburb; adults. Ph. Vin. 8085.

TO RENT—STORES.

Central.

609 N. CLARK-ST.
Large, light store; steam ht. Fra. 8395.

South Side.

514-16 E. 79TH-ST.
Large store, 33x70, or can divide into 2 stores, 16x70; near Rhodes theater; ideal location for any business. Immediate poss. SOUTH SIDE MANAGEMENT CO. 1525 E. 53d-st. Dorchester 7900.

5222 HARPER-AV.
Store in apartment hotel building, near busy 53d-st., good for any business which can use a store 16x35. Manager on premises, or call Dorchester 7900.

BEAUTIFUL corner store — Especially suitable for women's specialty shop, combined food shop and restaurant, hardware and drugs. Unusual display windows. See agent on premises. 2600 East 79th-street.

EAST 53D-ST. LOCATION.
New bldg.; chain store loc.; 15x75 feet; food block avail. now. Central 3339.

1169 E. 53D-ST.—Live business district; any line. ORR REALTY CO., 1315 E. 53d-st.

North Side.

1311 WILSON-AV.—STORES.
16x38; steam heat; hot water; reas. rent.

2771 LINCOLN-AV.—New front; suit. gift shop, tailor, confect.; trans. cor. Fra. 5047.

COR. store—20x60; full bsmt. 2324 Lawrence, ¼ bl. E. Lincoln-Western. Lon. 0135.

Northwest Side.

CHAIN STORE LOCATION.
Choice Milwaukee-av. transfer cor. store 18x53, with basement; heated. Cen. 3338.

BEAUTIFUL store — Especially suitable for specialty shop, women's and men's wear, shoes, 5 & 10 variety store. See agent on premises. 3637½ IRVING PARK-BLVD.

3120 N. CICERO—27x47 chain store loca.; htd.; will divide. Eheim, Palisade 5486.

4642 N. CENTRAL-AV. LARGE STORE: GOOD LOC. FRA. 8395.

5621 FULLERTON-AV.—Heated. $30. Suit. beauty parlor, etc. See Krypel at 5619.

LG. store, suit. dry gds., wholesale liquor, beauty parlor, etc. Reas. Bruns. 9084.

N. W. COR Diversey-Kenneth; adj. chain groc. Prefer drug or food line. Central 4824.

West Side.

CHAIN STORE LOCATION.
Best West Chicago-av. location; store 12x64 ft.; reasonable rental. Central 3338.

5434 W. CHICAGO—Arcola ht.; 15x60; liv. quar. can be arranged; $35. Village 7544.

Suburban.

NORTH Shore retail location, on Green Bay-rd., available for immediate possession. Center of shopping district in Hubbard Woods. The ESTATE OF MARSHALL FIELD. HENRY F. DARRE, AGENT. 135 S. La Salle-street. State 0675.

TO RENT—OFFICES AND SHOPS.

Central.

32 N. STATE, S. W. cor. Washington—Fireproof bldg.; one floor; also attractive offices; north light; night service; center Loop; single room furnished, $20; with reception room, $35 up; beautiful desk space. Phone, steno. SWIGART & CO., Room 601.

DESIRABLE OFFICE SPACE.
Single Offices to an Entire Floor. Excellent Service. Reasonable Rental. Your Inspection Solicited. NORTH AMERICAN BUILDING. 36 S. State-st. Corner Monroe.

FURNISHED PRIVATE OFFICES. $15 PER MONTH. TELEPHONE SERVICE AVAILABLE. SUITE 420. 82 W. WASHINGTON-ST.

DESIRABLE private office—Reception room, switchboard; other service optional. Apply Room 903, 168 N. Michigan.

DESK SPACE, $10 MO.—Mail-phone service. $1 month up. 330 S. Wells. Room 706.

PHOTOGRAPHER—Will share lg. studio with artist or photog. Low rent. Del. 1266.

OFFICE, display, or laboratory space. 154 East Erie-street. Whitehall 6026.

333 N. MICHIGAN-AV.—Mail-phone service. Telephone-Secretarial Serv., Inc. Fra. 7100.

TO RENT—OFFICES AND SHOPS.

Outlying.

DENTIST wanted—Newly remodeled medical off. of 5 suites; 3 suites occ. by M. D.'s; also 2 rm. with recep. rm. to share with M. D. 2320 Lawrence. Long. 0135.

DOCTOR'S or dentist's office—4800 Washington-blvd. Heated; $35. Sellen & Johnson, 4850 Madison. Mansfield 6185.

TO RENT—FLOORS AND LOFTS.

701-03 S. LA SALLE-ST.
Store and upper floor; 9,500 sq. ft. Will divide; 175 lb. flr. load; 2 elevators; 24 hour elevator and heating service. McMENEMY, INC. DEARBORN 0100.

STRATFORD BLDG., 418 S. WELLS-ST.—2,112 sq. ft. now available; sprinklered; passenger and service elevators; watch service; low insurance rate; $80. McMENEMY, INC. DEARBORN 0100.

INDUSTRIAL PROPERTIES.

ENTIRE BUILDING AVAILABLE.
Only 11 years old; modern design; reinforced concrete construction; 3 story and full basement containing 37,500 sq. ft. Special air ventilating system; combination passenger and service elevator; 3,000 lb. capacity; excellent customer parking. McMENEMY, INC. DEARBORN 0100.

3949 FEDERAL-ST.
95,000 sq. ft. warehouse or mfg. space, private switch track, sprinklered, 2 large elevators, heavy mill construction, modern design, unrestricted parking, low rental. McMENEMY, INC., DEARBORN 0100.

FOR rent—Very reas., about 14,000 sq. ft. sprinkled; pass. and freight elev.; 2d fl.; daylgt.; stm. ht.; stm. pressure if wanted. No. side. Address L T 512, Tribune.

24,000 SQ. FT. conc., fireprf. bldg.—Almost new; imm. poss.; oil ht.; enclosed truck loading, strategically loc. for labor, transp. $400 mo. Address M L 241, Tribune.

SELL—West Side 1 story brick factory bldg., 2,500 sq. ft.; cement floor; excep. bargain. Also 3,000, 14,000 sq. ft. Columbus 0600.

TO RENT—Yards, bldgs. and ofc., lot 50x125. State-37th. Suit. plumb., coop., used autos. L C. Kearney & Son, 107 E. 31st. Cal. 7137.

FOR rent or sale—Reas; 3 bldgs. W. 79th-st. nr. Normal; suit. lgt. mfg., storage, etc. Junkunc, 1145 W. 55th. Went. 7463.

SALE—93d-Brandon-Harbor-av.; 113,000 sq. ft. vacant; zoned heavy mfg.; barg. Hart & Whetston, exclusive agents. State 8270.

SALE or rent—New bldg.; 9,000 sq. ft.; No. side; drive-in door; power wired; immed. poss.; zoned indus. Address F 417, Tribune.

60,000 SQ. FT. concrete bldg.—1 mile from loop; high pressure steam; vacant land; ask $75,000; want offer. Randolph 2311.

FACTORIES AND WAREHOUSES. CHITTICK, INC. SUPERIOR 5427.

FOR rent or sale—Factory sites; large or small. Edenburg, Calumet 4290.

FOR sale—Reas.; 360x125, incl. cor. and bldgs. 1900-36 W. 13th. Hartman Lbr. Co.

4611 N. CLARK—5,500 sq. ft.; md. stm. bldg. Conv. loc.; rt. or sell; gd. ft. ld. Sup. 7912.

FOR LIGHT mfg. or lab.—3 story; 5137 Lake Park. Apply 5221 Harper. Hyd. 0048.

LOST AND FOUND.

TO FINDERS.
If you have found a cat or dog, a pocketbook, jewelry, or fur, and cannot locate the owner thru the "Lost and Found" advertisments in The Tribune, call and go thru the "Lost and Found" index in the PUBLIC SERVICE OFFICE, 1 S. DEARBORN-STREET.

TO LOSERS.
If you are listed in the telephone directory, you can charge an advertisment of your lost article by telephoning Miss Miller of The Tribune ad taking department, Superior 0100. Your advertisement receives the benefit of free listing in The Tribune Public Service office mentioned above for a period of two months. This service facilitates the recovery of lost articles advertised.

BOOKLET lost—Gold, 44 diamonds, platinum chain, init. R. K. E., vic. Park Shore Apt. Feb. 8. Reward. Mr. Brien, Wabash 8488.

BRACELET lost—9 coin gold bracelet, loop, Feb. 8; mother's keepsake; rew. Alb. 8185.

BROOCH Lost—Gold, black center. Tues. 11. Oak Park. Keepsake. Rew. Elmhurst 60W.

COIN PURSE lost—Feb. 10, in State-st. department store; containing platinum wedding ring with 34 diamonds and platinum engagement ring with 1 large and 8 small diamonds. Liberal reward. Miss Mayer, Harrison 0981.

COIN purse lost—Small, red, with zipper. No. side. Cont. money desperately needed. Liberal reward. Buckingham 4100.

DIAMOND pin lost—Initials A.M.F.; Sun., Feb. 9; reward. O. J. Nelson, Wabash 2614.

DOG lost—Wire haired terrier; female, black and white, blind in 1 eye; reward. Humboldt 1167, evenings.

DOG lost—Black Newfoundland. White marking. Male. Children's pet. Lost in Beverly Hills. Reward. Cedarcrest 6484.

DOG lost—Feb. 4. N. side; small, white, male; answers to "Dopey"; Spitz type; rew. 6728 N. Bosworth. Sheldrake 5496.

DOG lost—Irish setter, Jan. 29, Kelvyn Pk.; male, 7 months; boy heartbroken; $10 rewd. Spaulding 4543. 2509 N. Kildare.

DOG lost—Irish Setter, Beverly Hills. Call Cedarcrest 8187.

DOG lost—Small female Pekingese. Reward. 8338 Dante-av. Regent 1034.

LUGGAGE lost—Lady's patent leather hatbox, man's rawhide wardrobe suitcase; vic. Garland-ct. Sun. ev.; rew.; no ques. Sup. 0726.

NECKLACE lost—Topaz pendant on chain; heirloom; liberal reward. Beverly 8199.

NOTEBOOK lost—Black, loose leaf, on southbound L Wednesday; reward. Central 5151.

PURSE lost—Black suede; cont. chk., billfold, card; Howard-Paulina bus. Rew. Sup. 5841.

WALLET, black, lost—Thur. Fullerton; nr. Ash.; leave at cur. exch. or ph. Fra. 1124.

WATCH lost—Diamond, Elgin, Tuesday afternoon in loop; on Dearborn, State or Washington or in loop dime store or dress shop. Reward, no questions asked. Address O N 218, Tribune.

WRIST WATCH lost—Lady's, wht. gold, Swiss "Mary Wallace," Feb. 13, Oak or Cornelia. Rew. Mrs. Praeger, Whi. 6040.

WRIST watch lost—Man's Bulova, yel. gold, green crystal, Sat. night; rew. Kil. 4266.

WRIST watch lost—Loop; Hamilton; plat., dia.-ruby; lady's watch. Rew. Wab. 5050.

$100 REWARD
return Eskimo Spitz male, med. sized, white, dirty, collar tag 200; name "Stutz." Phone Hammond 7977. Clifford Baer, Calumet City Bank Bldg., Calumet City, Ill.

PERSONAL.

ANY one having knowledge of accident at Belmont and Knox-av. occurring on morning of Jan. 25 at about 12:20 a. m. in which 3 people were killed, or facts after accident, please notify by phone Mr. Sharlow at Kildare 9408 or Mr. Sinds at Avenue 8587.

EARL CLINE—Suitable compensation for present whereabouts or location of black 1940 Chev. spec. de luxe sedan, mtr. No. 3327927, ser. 21 KA 03—28861; 1940 Wis. lic. 548-903. Former addr. 5046 Winthrop; occupa., roofing salesman. Call or write E. M. Landis, 840 N. Michigan. Del. 1000.

HAVE sold Clayton Arnold's Grill at 3355 Lincoln-av. Not resp. for debts contracted by anyone but ourselves. CLAYTON WRIGHT and ARNOLD CHRISTENSEN.

HAVE sold bus. at 3806 N. Western-av.; not resp. for debts contracted by any one but myself. H. Hansen, 3735 N. Leavitt-st.

AFTER this date, Feb. 15, '41, I will not be responsible for debts contr. by any one but myself. Hugh Menges, 940 Collum-st.

RESPONSIBLE for my own debts only. ROBERT W. NOVOTNY, 6319 S. Laflin.

RESP. for debts contr. by myself only. Charles Krueger Jr., 5112 N. Tripp.

RESP. for my own debts only after Feb. 15. EDWARD P. SCHALLER, 2128 Hastings.

RESPONSIBLE for my debts only. FRED G. FOSS, 4047 Sheridan-road.

RESPONSIBLE for my own debts only. MRS. TONY CONTE, 5209 S. Halsted.

NOT responsible for debts contracted by any one but myself. R. F. Meier, 332 S. Mich.

ANN MICHALEC: Please write J. DARCY, 111 S. Sacramento-blvd., Rm. 205.

RESPONSIBLE for my own debts only. Mrs. Sade Kanzig, 7659 N. Paulina.

RESPONSIBLE for my own debts only. FRANK KOCH, 1723 N. Kedzie.

ONLY resp. for debts contr. by myself. J. H. KEYS, 130 N. Ahrens-av., Lombard, Ill.

MACHINERY AND EQUIPMENT.

FOR SALE BY PRIVATE PARTY.
2 50 h. p. 220 volt 3 phase ball bearing motors on frame connected to 950 gal. per minute 5x6 centrifical pumps and compensators. Also 1 Wallace & Tiernan chlorinator. A. Berger, 134 N. La Salle-street, Central 5716.

FOR SALE—Allis-Chalmers generator unit, 150 K. W., 3 phase A. C. Piston valve engine. Exciter panel. Van Buren 5927.

GUARANTEED AC and DC motors, generators, blowers, pumps, comp. Arthur Wagner Co., 701 W. Washington. Monroe 7409.

BENDIX brake tester—New, 24" roller. Lost lease. Cost $560. Barg. Bou. 6565.

BLOWERS, fans, exhausters; used; all types. Gen. Blower Co., 405 N. Peoria. Mon. 0574.

ELECTRIC motors bought, sold, repaired. Dahl Electric, 2740 N. Pulaski. Cap. 3171.

WANT 1 laundry washer; 1 26" extractor. Call between 9-11 a. m. Austin 1986.

AARON'S will call and pay cash for any machinery, electric tools, etc. Hay. 2334.

WILLIAMS No. 3 pipe threading machine, prac. new; 1 in. to 6 in. Reas. Hay. 0304.

GOOD buy—One 8 inch Herman sticker; perf. cond. 410 N. Cicero. Austin 5182.

PARCEL POST AND EXPRESS.

Farm, Dairy, Nursery Products.

WHITE Eggs—59 lbs. per case up; 19c per dozen. 1936 S. 13th-st. Maywood 8018.

AVIATION.

BARGAINS in used 50 and 60 H. P. Cubs. $800 and up. Consolidated Air Service, Rubinkam Airport, Harvey, Ill. Harvey 1996.

REAL ESTATE—APARTMENT BLDGS.

South Side.

6 FLATS—5 ROOMS.
One of the finest. Built by one who knows what the renting public demands. Large rooms, ample closets, canvas walls, arch doors, Vitrolite baths, glazed rear porch, 5 br. gar.; Income $5,000. Priced to sell. Shown by appointment. Mr. Bridgman.
WM. E. MOSBY & CO., INC.,
8032 Cottage Grove-av. Radcliffe 0100.

6 FLAT BARGAINS.
GOOD BUILDINGS.
Woodlawn. Rents $4,200; Cost $18,000.
Woodlawn. Rents $3,720; Cost $16,000.
Woodlawn. Rents $3,978; Cost $15,000.
Roseland. Rents $2,880; Cost $14,000.
Terms 25% cash.
ELLINWOOD, HALPER & WILSON, 7941 South Park-av. Triangle 6011.

MODERN brick 2 flat—Full price $7,000; fine location; nr. school, church, trans.; 5 rms. each; bldg. A-1 cond.; new stoves, refrig.; rents $100; need $1,500 cash. See this today sure. Call Mr. Guest.
McKEY & POAGUE,
7911 S. Ashland-av. Radcliffe 7911.

Put Your Money to Work
for you in this 4 flat and get 26% return on $2,000 investment, located near 52d-Racine; price, $5,950. Call Lurke. Prospect 6264. Dombrow & Co., 5100 S. Marshfield.

5 SMALL flats—H. w. ht.; 3 flats furn.; inc. $160 mo.; 708 W. Marquette-rd.; pr. $6,250, cash $1,750, bal. $50 mo., incl. taxes, int. Owner, 1st rear, will show. T. A. ROWAN & CO., 206 W. Garfield-blvd. Bou. 1392.

BRAINERD 8 APT.
Foreclosure-trust liquidating; corner bldg.; 2 5s, 6 4s; clean cut bldg. with real "eye" appeal; they are hard to find in Brainerd. Phone Beatty, Rad. 7300. Early. DONALD F. MOORE. 7748 S. ASHLAND.

78TH-ST. east of Stony Island-av.—12 flat brick; 9 5s and 3 4s; rental $6,720 year. Lot 50x125. Sell for cash or trade for 2 flat brick or 8 rm. residence in Beverly. Call J. H. Ryan, 1546 W. 95th-st. Bev. 5747.

REAL BUY NEAR 63D AND HALSTED. 6 apt. 6 rooms each; Price $21,500; $5,000 down. Call Mr. Blumenthal for details. McKEY & POAGUE, 1172 E. 63d-st. H. P. 8100.

79TH AND VINCENNES.
4 apts.; 4 rms. each; sacrifice $10,500. $3,000 cash, $75 mo. May 1 occupancy. SUTTON & PETERSON, INC. 8126 Cottage Grove-av. Tri. 6217.

BEAUTIFUL 13 apt.—12 4s, 1 3; modern; steam heat; stoker fired; rent $6,400. 7430-36 Kenwood, $31,000. H. W. EIDMANN & CO. VIN. 4321.

2 FLAT brk.—5-6 rooms, on lge. lot; 3 car gar.; h. w. ht., stoker; oak trim and floors; refrig., stoves; near 70th and Michigan; $7,500. Owner, Vincennes 1222.

MUST sell modern 13 apt.—New table top stove, new refrig.; arched doors; coal stoker; rent $5,940 per yr.; price $29,500; near R. I. Barry, Stewart 3602.

24 APT.—Good loc. nr. I. C.; 3 and 4 rms. 10% cash dn., bal. 15 yrs.; good renter. Barrett Bros., 9041 S. Ashland. Ced. 1600.

6 APT.—Brick, Woodlawn, $1,900 down; balance $108 month includes int. at 4½%; income $307 mo.; 6 5s. Krueger, Rad. 7301.

NORTHEAST corner 62d-Champlain—16 apts.; 9-5; 7-4 rms.; G. E. refrig.; Iron Fireman stoker. For details Hyde Pk. 7000

2 FLAT bldg.—Washington Park district; forced to sell; low terms; FHA. Ade Rlty., Exclusive Agents., 304 E. 51st.

2 FLAT brick—Very reas.; tile bath; lge. rms.; in So. Shr. dist.; price $8,750; cash, $2,000. Triangle 6523.

CLOSE-OUT Bargain. Southwest corner 64th and Yale; 20 apts.; 6-5 and 14-4 rooms. Rent $10,240. Hyde Park 7000.

6320 JUSTINE—Two 2 apt. bldgs., front and rear. Total price $5,000. Hemlock 7900.

9201 HARPER—Corner brick 2 flat, 5-6 rms. Stm. ht., gar., $7,500. Franklin 5047.

CHATHAM Flds.—12 apts.; Eng. bsmt.; rt. $5,670; $25,000. Address P S 410, Tribune.

67TH and Prairie—6 flat, mod., $15,500; beau. corner. Frear-Delaplane Co. Hyd. 7000

2 FLAT brk.—5-5; encl. pchs.; stm. ht.; stoker; nr. 85th and Paulina. Tri. 9018.

Southwest Side.

What's YOUR Money Worth?
How can you net 10%, be safe every minute and sure of more later? Only by picking up an investment like this corner 12 apt. in the heart of Marquette Manor, where vacancies are unheard of and rents are "tops." Don't take our word for it—LOOK!
F. H. Halvorsen Co.,
3145 W. 63D-ST. HEMLOCK 4300.

North Side.

Six Apt. Bldg. Opportunity.
Devon-West, sec.; 3 sty. Eng. base.; 4's 5's; modern dec.; refrig.; table top stoves; 3 car br. gar.; nr. trans. shops, sch., chur. Inc. $3,960; dn. pay. $5,000. Conv. terms. APPLEGATE & CO. STATE 9200.

OUTSTANDING BARGAIN.
5444 N. Lakewood-av.—Price $6,000; 10 rm. rooming house; furnished. Income $145 per mo. 1 car gar. Call for appointment. BURKE & LYNN, 4747 N. Kedzie. Irving 7120.

Trust Must Liquidate
36 apt. bldg.; 6 5s, 24 4s, 6 3s; Beau. loc. and condition. All trans.; nr. lake. Price 3½ x rent. Address Y J 494, Tribune.

21 APT.—Well located. Priced less than 3½ x gross. $10,000 cash will handle. You will net better than 22% on your money with safety. This is a bargain. Call Mr. Chesser, Pensacola 2600.

$1,500 CASH, bal. long terms. Edgewater. Modern 3 apt. 5 rms. Encl. porch. Brk. gar. Rents $65 each. Price $14,500. Walter T. Larson, 5159 N. Clark at Foster.

EAST Rogers Pk., near "L" Brick 2 apt., 6 rms. each; rents $122.50 per month; oil ht.; large, light apts.; $7,750, terms. W. S. HENNESSEY CO. Rog. Park 0458.

RAVENSWOOD BRICK 2 APT., $7,500. Sun parlor, steam heat, 6 rms. Nr. L; good shopping, schools. ARTHUR KRUGGEL & CO. LON. 5531.

2514-22 BELLE PLAINE
Cor. 9 apt., 3-4 rms.; low rent; gd. trans.; nr. schls., shops. Reas. Dear. 3383.

21 APTS.—Corner bldg., 4½ and 5 rooms; easily convert, into 2s and 3s. Diversey dist. Address O N 469, Tribune.

21 APT. corner bldg. in Ravenswood—Income $10,800. Price $45,000. Only $11,000 down. Dette, 1922 Irving Park. Buc. 2015.

BY OWNER—6 flat [30 rms.], 4100 N.; all rented, well furn.; $10,000 cash req. Immed. possess. Address L N 160, Tribune.

$750 DOWN—$52 mo. buys Edgewater 2 apt., 5-6 rms., new blr. Real buy. Rog. 6500.

3 FLAT, EDGEWATER—6 rms.; nr. school, L; good location. $10,000. Sheldrake 8300.

12 FLAT cor—4s-5s; fine loc.; all tr.; rent, $6,000; pr. $24,000, ¼ cash. Lon. 5332.

MOD. 2 flat brk.; 5219 N. Ashland; $7,200. See betw. 1-4, Sat. or Sun. Jun. 7124.

Northwest Side.

BARG.—4927 Northwest-hwy.; 2 flat, 5-5; 2 car gar.; lot 38x125. Pr. $2,900; $900 cash, bal. 12 yrs., $20 mo., incl. prin., int. A. G. JAVARAS. STATE 2814.

TO close estate—3 fl. brk. 6-6-4 rms.; 2 ht. w. plts.; strict res. sect.; good trans., shopping. Price $8,750. Terms. Kild. 5160.

$950 CASH. 3-6 r. apt.; pr. $9,500. N. Sawyer. $1,000 cash. 3-6 rm. apt., Central Park, nr. Wilson. Pr. $10,000. Stephens. Ran. 2250.

NORTH PK.—6 apts., 5 rms. ea.; new stoves, refrg. Pr. $21,000, cash $5,500, bal. 4½%. R. Dobroth, 3245 Bryn Mawr. Jun. 7807.

2 FLAT brk.; 5-6 rs.; h. w., furn.; nr. here; $6,250; tms. 2 flat brk.; 4-4 rs., 2 bedr.; $5,950; nice loc. Acme, 4126 Milwaukee.

HIGH grade corner 2 flat—42 ft. lot; 6 rms.; tile bath, lavatory; 3 car heated brk. garage. Inquiry, 5301 N. Spaulding.

2 APT. brk.—6-6 rms.; 40 ft. lot; loc. in Irv. Pk.; 3 blks. to C. & N. W. sta.; $8,500. Only $1,600 cash req. Pensacola 2600.

8-3½ APT.—N. W. side; 12 yrs. old; rental $3,600, price, $19,500. Excel. buy. ½ cash. Svoboda, 5125 Cermak-rd., Cicero 5890.

10% DOWN—2 FLAT BRICK, $6,150. 5-5 rms.; 2 car gar.; 2 heating plants; inc. $70 mo.; paymt. $41. A real barg. Ber. 0601

6248 ROSCOE-ST.—Small 4 rm. cottage; h. w. heat; gar.; nicely landscaped; paved alley and st. Only $3,800; tms. Catino, Pal. 7896.

2733 N. 73D-CT.—5 rm. brk. oct. frt.; h. w. ht.; gar. $6,200, terms. CATINO, Pal. 7896.

6250 ROSCOE—New 5 rm. brk. bung.; h. w. oil ht.; tile kit., bath. CATINO, Pal. 7896.

1½ STORY—5-4 rms.; h. w. and stove ht.; $4,500. Inquire 3052 N. Laramie.

REAL buy—Cor. 8 apt., Belmont-Central District. Price only $18,750. Ph. Kil. 0854.

4144 N. CICERO—Lge. 2 flt. fr., 6-6, fur.; 36' lot; gar. 4079 Milwaukee. Pal. 1040

INCOME hse.—Frm., $40 mo. 2-5 rm. apts., 37x125 lot., gar. priv. own. Key. 0642.

2 APT.—Fine cond.; good location; bargain price $6,500; terms. Briargate 2234.

2 FLAT brk.—Nr. Montrose-Milwaukee-av.; 5-5 rms.; h. w. ht.; 2 car gar. Pr. $7,750. Wel. 4466.

3 FLAT brick—6 rms.; 48 ft. lot; 2 car gar.; 1st fl.; h. w. ht.; reas. 2242 Lyndale.

$650 CASH, $38.50 mo. buys 2 flat brick; rent $65. 5524 North-av. Merr. 6003.

2 FLAT brick—$600 dn.; bal. 4½%; 15 yrs.; key at 3343 Irving Pk. Irv. 1238.

SACRIFICE 6 apt.—3-5, 3-4; stm. ht.; inc. $2,880; pr. $12,000. Senn, 5705 Irv. Pk.

2-FLAT—5-5 rms., A1 cond.; 2-c. gar.; exc. loc.; real buy, $7,500. 5605 N. Mason-av.

2 FLAT brick—5-5, 2 htg. plants; full price $5,250, $525 dn., $37 mo. 3372 N. Central.

West Side.

7 FLAT corner bldg.—Half heated, half unheated. 1101 N. Richmond.

BARGAIN—31 4 rms.; 12 2 rm. apts.; 4 strs.; 16 yrs. old; $115,000; terms. Ked. 8548

REAL ESTATE—BUSINESS PROPERTY.

South Side.

STORES AND FLATS.
3 story brick building, about 12 yrs. old; steam heat, modern; 3 stores, 2-4s, 2-5s; 4 br. gar. Present rent $3,330. Good location. Price $18,000. See Bridgman.
WM. E. MOSBY & CO., INC.,
8032 Cottage Grove-av. Radcliffe 0100.

REAL ESTATE—BUSINESS PROPERTY.

South Side.

346 E. 26TH-ST. [N. E. COR. Calumet-av.] —New 2 story brick and tile; 2 stores on 1st floor and 12 offices on 2d flr.; every office light; steam heat. Price $12,000.00. R. M. O'BRIEN & CO., 111 W. Washington-street. Ran. 3062.

Southwest Side.

1 STORY bldg.—50x50; rented; full basement; $10,500; assume mtg. Republic 1465

North Side.

4 STORES, 6 7-rm. Apts., and 5 garages—steam ht.; located near Lincoln and Fullerton. Income $4,506; price $18,000. Consider trade for smaller. REALTY & MORTGAGE CO. 3115 Logan Sq. Bel. 0001.

SACRIFICE—Store, 3 apts., garage, 30x42; income $100 mo.; Halsted near Fullerton; $6,500; terms. Address L H 287, Tribune.

3 STORES. SEPARATE HEAT. 1910-14 Birchwood; $6,500; tms. Fra. 8395

REAL ESTATE—HOUSES.

South Side.

1136 W. 88TH-ST.—Large 6 rm. brick bung. with 3 rms. finished in basement, 2 baths, encl. porch, 2 car gar, 50x125 ft. lot; A-1 cond. Strictly modern. Price $8,500. Ryan & Co., 1546 W. 95th-st. Bev. 5747.

NEAR St. Felicitas church—Brick bung.; 5 large rms., 2 extra rms. in attic, H. w. ht., radiator covers, copper screens, storm windows, 2 car gar., $6,500. Saginaw 6846.

ST. SABINA'S parish, nr. 80th-Throop—6 rm. bung.; stm. ht., encl. porch; pr. $6,250. Call or see J. McGrath, 1432 W. 79th-st.

$500 DOWN, $40 mo., buys 4 rm. brk. bungalow; nat. fireplace; 2 car gar.; 35 ft. lot; 80th-Avalon. Radcliffe 6601.

ENG. type bungalow—9 rms., 2 baths, and shwrs.; knotty pine recreation rm.; extra features; nr. schools; $13,000. Ste. 7937.

LOOK—$5,250 full price. Two 3-story brick houses; 24 rooms on 50x170. Vicinity 2800 Prairie. Hollycourt 2526.

8730 INDIANA-AV.
Gorgeous 6 rm. brick home; only $4,975.

8 RM. fr. res.—Nr. 95th-place and Marshfield; 75 ft. lot; only $4,500. Bev. 8286.

6 RM. brk. bung.—Nr. 80th-Calumet; 2 car gar.; owner must sac., $5,750. Rad. 6600.

BARG.—Colored; garlow; nr. 62d; $2,500; 5 r. brk. bung.; h. w. ht.; $3,800. Dor. 8182.

8 RM. house—By owner; oil ht.; side drive, 3 car garage. Gd. trans. Oakland 2918.

5 RM. brk. bungalow; H. W. ht.; 11 yrs. old; exc. cond.; 68th nr. Hoyne. Went. 0688

5 RM. brick bung.—Furn.; gar.; leaving town; poss. May 1st. 8433 Oglesby-av.

Southwest Side.

6125 S. SACRAMENTO-AV.—Large 8 room bungalow. Can be used as two apts. Also 2 finished rms. in basement. Reception rm., closed porches, arches, cabinet, garage, painted walls.
OPEN FOR INSPECTION. 6643 S. MAPLEWOOD. 6540 S. FAIRFIELD. BUILDER WILL SELL OR TRADE.

100 NEW HOMES.
5 rm. brick, $5,500. See three other models, always open. 5900 Archer-av. ½ block north. SHEKLETONS.

MUST GO! Good homes, new furn.; $200 dn. $1,750. Ap. 3558 Archer. Open eves., Sun.

5934 S. KENNETH—4 rm. resid.; newly finished. Call for keys. 1824 W. 47th-st.

5634 S. MOZART—Brk. bung. for sale or trade. Inquire 1824 W. 47th-street.

BY Owner—6 rm. brk. bung.; h. w. ht.; 1-car garage. 6531 S. Maplewood.

North Side.

DON'T wait—Prices will increase. New, beau. 6 rm. Colonial res., outstnd. in charm and quality. All latest appointments. Priced right. See it today. Mr. Towle, Bri. 3508. JACOBS & JACOBS, INC. 2750 DEVON.

OWNER LEAVING CITY.
Beaut. 6 rm. brk. res., West Rog. Pk.; oil ht.; 2 c. gar.; exc. tr.; all sch. R. Pk. 8960.

OPEN TODAY 1 TO 4.
533-535 Wrightwood-av. [E. of Clark.] Two 15-rm. houses; steam; fine rooming loc.; price $4,750 each; 50% dn. Div. 4210.

BEAUTIFUL new modern bungalow — New section Rog. Pk.; 5 large rms. and porch. Best heating. Tile bath. Price $8,950. Tms. 2910 Jarvis-av. Rogers Park 0458.

2 STORY house—5 bedrooms; gas heat; fully insulated; lot 50x165; gd. trans. and neighborhood; reas. L. Detterbeck, 4323 N. Paulina-st., Buckingham 4443.

BUNGALOW—6 lrg. rms., tile bath and kit. Excellent condition; Devon-Western; $2,000 cash; bal. EZ terms. Hol. 2677.

9 RM., 2 story brick resid.—Sunken liv. rm.; wd. burn. firepl.; tile bath, kit. and roof. 2204 Greenleaf, nr. Ridge. Long. 0135.

Northwest Side.

PREPARE NOW FOR MAY.
A really nice brick bungalow in fine condition; 5 lovely rooms; big basement; floored attic; new roof; storm windows; copper screens; new garage. Excellent location. An exceptional value at the price.
$1,150 CASH—$37 MONTH
ALBERT F. KEENEY, REALTOR, 5612 NORTH-AV. MERRIMAC 4300. Open evenings till 9. All day Sunday.

THIS WEEK'S BARGAINS.
2820 N. Natchez—5 room brick bungalow; hot water heat; good transp. $5,750
4618 N. Lavergne-av.—5 room brick bungalow, hot water heat; good trans. $4,750
RAYMOND G. KIMBELL CO.
Spa. 6040. 3600 Fullerton. Bel. 2482.

10% CASH.
$31.50 and up mo. plus taxes.
6677 W. Albion—5-rm., encl. pch., $4,400
6486 N. Newcastle—5-r. brk., frn., $5,500
6804 W. Palatine—5-r. brk., h.w.h., $5,900
5130 N. Kolmar—5 1-r. brk., furn., $5,750
Inspect by appt. only, call for list.
WASHBURN, 4201 Elston—Irv. 0078.

BRAND NEW HOMES.
5 rms. $6,350 and 6 rms. $8,250; air cond., insulated, etc., near Peterson bus. Golf course and Forest Preserve. See today. Completion April 1st. Easy terms. R. Dobroth, 3245 Bryn Mawr. Jun. 7807.

5 ROOM income bungalow on fine residential street in beau. Portage Park; 24 ft. liv. rm.; htd. sun parlor; 4 lovely rms. in basemt.; h. w. ht.; garage. Price $5,800. L. J. LAURION, 5927 Belmont-av. Berkshire 0212.

Excellent Opportunity.
5 rm. brk. home. Extra hid. attic, room. Fine condition, location, 2 car gar. $5,750. A. J. Schorsch & Co., 6059 Irving Park.

RAVENSWOOD Manor—Brick resid., 2900 Wilson; 7 rms. and sun parlor, library; Ven. blinds; oil heat; cabinets in kit.; 1½ baths; 2 car gar.; $12,500; terms. Owner, Juniper 8385 or Calumet 6848.

NOW BUILDING
At 6814 Foster-av., 6 rm. brick; 35x125 lot; schl., trans.; FHA terms. $6,000. A. O. Aldrich, 6735 Foster-av. New. 6090.

WE have open for your inspection 30 new homes, compl. or nearing completion in village of over 300 new homes on New England-av., just N. of Belmont. A. J. Schorsch & Co., 6059 Irving Park.

$450 DOWN. $30 PER MONTH. IRVING PARK HOME. 50-FT. LOT. S. O. Stone & Co., 4503 Milwaukee. Pen. 2979

$750 DOWN, bal. monthly, buys this bldg., 2 flats at 4141 W. Potomac-av.; stoker furnace heat. Priced at $4,000 for quick sale. Phone for apt. Bowers Co., Long. 8833

FOR a large family, 8 rm. frame res.; lot 40x182 in heart of Irv. Pk. Arched openings. St. ht. Gar. attached. Pr. $5,250. Beesley & Co., 4219 Irving Pk., Pen. 2726.

2154 N. KOSTNER-AV.—7 rm. frame resid.; furn. ht.; gar.; good loc. $3,500; terms. SULLIVAN, 4421 Milwaukee. Pen. 7112.

EDGEBROOK—6 r. bung., tile bath, h. w. ht.; also 6 rm. res.; tile bath; oil h. w. ht. Other bargs. Eleman Const., 5512 Devon.

SAUGANASH PK.—New 6 rm. brk. resid.; tile kitch. and bath; pdr. rm.; firep. $9,500. 6117 N. KEELER.

$350 CASH DOWN for new 6 rm. Georgian Colonial brk. home with full basement; 45 ft. lot. Address G O 224, Tribune.

MUST sell this week—Brk. home, gar., full basemt., hardwd. floors, city improve. in. Bal. monthly. Address G O 205, Tribune.

4 ROOM year old hse.—Needs some interior work; $100 down, balance small monthly payments. Address G M 552, Tribune.

$1,000 BUYS equity, 2631 Rutherford, brick 6 room bung.; brick gar.; h. w. ht.; cost $12,000; price $5,700. Jordan, 3209 Elston.

7 RM. conc. res., enc. pchs., ex. toil.-lav., furn., lge. lot.; nr. Milw.-Lawrence. $5,500. JOHN KROHN CO., 5343 LAWRENCE.

7 RM.—Oct frt., yel. brk.; h. w. ht.; nr. Central-av.-Lawrence. Pr. $6,500. Cash $2,600. Gregor, 4200 Lawrence. Pal. 1461.

OWNER sacr. mod. 5 rm. brick bung.— H. air ht.; $4,950. Inquire 4214 Milwaukee.

MODERN 6 rm. house—Gas heat; 2 car garage; good trans. Phone Kildare 3660.

BRK. bung., $4,750. 5 rms., furn., gar.; fine loc.; terms. Rappold, 4964 Milw. Kil. 3361.

5 RM. Eng. brick resid.—1½ baths; vapor ht.; 2 car gar. 6235 Fletcher. Key. 9684.

INC. prop—Story and ½; hot w.; 60 ft. lot; estate; sac. $5,250. Inq. 5141 Fullerton-av.

SACR. house nr. Irving-Cicero; pr. $3,850; $385 dn., $27 mo. 3372 N. Central.

PORTAGE PK.—5 rm. brk. bung.; h. w. ht.; gar.; $5,250; nr. Austin-Cullom. Pal. 7201.

FORECLOSURE—2 sty. brk. Save $900; sm. dn. pay., bal. FHA. Address G O 209, Tribune.

West Side.

4 Room House—$100 Down
Monthly payments to suit; 2 unfinished rooms upstairs; short distance from Oak Park. Address G M 555, Tribune.

HOUSES BUILT TO ORDER.

SM. dn. paymt., $22.40 mo. pays for lovely 4-6 rm. house. Address G B 222, Tribune.

BEAU. arch. brk. bung.; pr. $3,950; sm. dn. pay; plans, models. 3558 Archer. Eves. Sun.

REAL ESTATE—VACANT.

South Side.

2½-5 ACRE tracts—$100 acre. Terms. FRANK DE LUGACH, 2339 W. 95th-st.

8548-50 SOUTH ASHLAND-AVENUE—Want a cash offer. Address O N 471, Tribune.

North Side.

HOWARD-ST. at Clark-st.—Very active growing section; fine for chain store or retail lines. 98x110. $180 ft. Rogers Pk. 0458.

60 FT.—Near school. West Rogers Pk. Must sell. Mr. Boswell. Greenleaf 2570.

CURB Serv.—Lot 5986-5988 Ridge, 60x91, new bus. dist., $115 ft. Address F 419, Tribune.

REAL ESTATE—VACANT.

Northwest Side.

40x125 — ALL improvements paid; worth $1,250; sac. $750; pri. owner. Gra. 2921.

37½ FT. Galewood lot. $1,850; and 50 ft. nr. Oak Park and Byron. $1,100. Ave. 1372.

REAL ESTATE—SUBURBAN—SOUTH.

Beverly Hills—20 minutes to loop.

OFFERING AT ONCE.
24 New Beverly Homes
One block Western; 40 ft. lots. PRICES $6,450-$6,950. Includes financing—F. H. A. payments. Plans and details at office.
GROEBE & CO. BEV. 8100.
2057 W. 95th. OPEN EVES.

BEVERLY LOTS—CALL FOR LISTS. Morgan Pk., 50 ft., $900, east of Western. Fairfield-Talman, 40 ft., $1,200-$1,300. GROEBE & CO., 2057 W. 95th. Bev. 8100.

Gary—37 minutes to loop.

11 RM. hse.—Inc. property; 2 car gar.; glaz. pchs.; A1 cond.; Reas. 825 Adams-st. Gary.

General—Suburban South.

SMALL FARM BARGAINS
5 or 10 acres of real good land. Can raise anything. Ideal for chkn. farm or truck garden. As low as $675 on your own easy terms. Located near Chicago Hts. Facing good road. Act quickly. This is a real buy. J. A. Sherman, 6211 S. Troy. Rep. 4703.

POUTRY FARMS—2 acres; finest soil; s. w. of Homewood; 7 blks. to I. C. R. R. We will finance lumber for sm. home, you furnish labor; $25 dn. on land; $50 on lbr.; $10 mo. land, $10 lbr. See us at Governor's hwy. [Rt. 49] and Kedzie-av. at gas sta., Sat. or Sun. Hemlock 2159.

$100 CASH FHA- approved lots; $10 mo.; also build. Address L X 498, Tribune.

REAL ESTATE—SUBURBAN—S. W.

Palos Park—46 minutes to loop.

FEBRUARY BUILDING SCHEDULE:
14 NEW HOMES
Completed and under construction. NEW 5 AND 6 ROOM RESIDENCES. EACH ON AN EXTRA LARGE SITE. Materials bought before prices went up make these bargains possible.
FHA Approved Terms
REGULAR DOWN PAYMENT AND ONLY
$31 to $49 A MONTH
Nearly 300 American families have already moved into this new, fast-growing community.
SEE IT YOURSELF
PALOS HEIGHTS
Harlem-av. and 123d-st.

General—Suburban S. W.

Visit New Model Homes!
15 MILLION DOLLAR INDUSTRY.
The New Studebaker Plant
Will Be Located 10 Minutes Away. FINEST LOW COST HOUSING PROJECT. Conven. to All New Busy Industries. Yet Away from Dirt, Grime, Smoke. HOMES, LARGE GARDEN FARMS. Paved Rds., Electric, Trees, Nr. School. LARGE FAMILY FARMS EQUAL 5 LOTS. $345; $75 Cash; $5 Mthly.
W. 87th-st., Austin-av.
1½ Miles West of Cicero-av. Open Every Day and Sunday.

NOW OPEN FOR INSPECTION.
NEW 1941 MODEL HOME.
Cape Cod 2 bedroom home; large living room, bath, kitchen-dining room combination with cabinets, linoleum; utility room and attached garage; attic can make two more large rooms; nominal down payment and $30 a mo. pays in 15 years. Keys at S. E. CORNER OF
95th-st. and Harlem-av.

ON ROCK ISLAND R. R.
A REAL OPPORTUNITY
4 rm. modern home. Celotex insulation. 2 bedrms. Lge. living rm., kitchen and bath. Modern plumbing and heating. ½ acre good land. Near school and station. Priced low. $4,560. Small down pymt., bal. $33 per mo. You can move in now. First mo. pymt. May 1st. Address F S 448, Tribune.

HIGHWAY FRONTAGE
on Route 34 west of Downers Grove—4 acs. lies perfect. Will take a reasonable down pymt. and make easy terms. Address G M 358, Tribune.

REAL ESTATE—SUBURBAN—NORTH.

Evanston—15 minutes to loop.

CHARMING Eng. Col.—6 spacious rms.; North Evanston; reduced to $9,500 or offer. Out of town owner. R. Pk. 0271, Uni. 0283.

FLA. owner sacr. charming 4½ bedrm. modernized home; library; gar.; wooded Lincolnwood. Price $10,500. Winnetka 254.

Glencoe—27 minutes to loop.

MOD. 6 rm. resid.—Detached gar.; h. w. ht., oil burner, tile bath, extra lava., powder rm., woodburning firepl., beamed ceiling, thatched roof. Barg. at $13,500. Hol. 8600.

Glenview—27 minutes to loop.

$850 DN.—Mod. 6-r. brk. res.; 2½ yrs. old. Ins.; air con.; oil ht.; 1½ tl. bth.; late kit., nat. firepl.; N.S. el., bus, stm. Skokie 5.

Highland Park—30 minutes to loop.

$8,500 MOD. 2 st. res.; attach. gar. 80x155. Wood lot; veranda; screen pch.; nat. firepl. Oil ht.; mod. plbg.; N. S. elec. Skokie 5.

$795 BEAU. wood. lot 80x157; worth $1,500. Stm.; N.S. el. tr.; adj. new hms., Skokie 4.

Kenilworth—19 minutes to loop.

FOR sale or rent—Strictly modern; 5 family bedrms., 4 baths, servants' rms. and bath, 2d fl.; liv. rm., library, breakfast rm., etc., 1st floor recreation rm.; 3 car garage. 123 Melrose, Kenilworth 5590.

Skokie—31 minutes to loop.

$6,200.
5 rm. brk. home, attach. gar., on wide lot; pvd. sts., nr. L sta. Inq. Rader & Co., Bldrs. 1 block north of Dempster at Lockwood.

3 APARTMENT BUILDINGS, NILES-WESTCHESTER REALTY CO. 4120 OAKTON-ST. Skokie 2600.

$1,250 DN., PR. $8,750; RENTS $130 MO. Mod. 2 apt. brk. 6-6 R. 2 car gar., tile bth. Orig. cost $18,000. N. S. elec., L. Skokie 4.

Wilmette—22 minutes to loop.

RIPARIAN
Charming home on the lake; 100 ft. lot; 3 baths. A not too large home in a beautiful setting at about half of owner's investment.
R. M. JOHNSTON & CO.
Opp. "L" Terminal. Ph. Wilmette 444.

EXCLUSIVE—Not expensive; new 6-rm. brk. homes, $10,500 up; lot 50x133 ft.; FHA. 1928 Central-av., Wilmette. Juniper 7807.

7 RMS., 3 PCHS., IN WOODED SECTION. Fenced yard, $9,000; terms. Gre. 2700.

Winnetka—21 minutes to loop.

7 RMS., 2½ baths, 4 bedrm. residence—2 car attached garage; side drive; woodburning fireplace, h. w. gas ht.; lge. lot. Owner very anxious to sell. Hol. 8600.

General—Suburban North.

WILL build on your lot 5 rms., $5,400 and up; or sell choice close in resid. vac. at $20 per ft. All improvements paid. ADDRESS P Y 433, TRIBUNE.

REAL ESTATE—SUBURBAN—N. W.

Arlington Hts.—32 minutes to loop.

$100 DN., $22.40 per mo., pays for a lovely 4-6 rm. house. Address G B 220, Tribune.

Des Plaines—23 minutes to loop.

LESS THAN RENT—READY MAY 1ST. New 5 room brick home; extra large lot, near Des Plaines and Park Ridge; easy FHA terms. See Mr. Miller—office, La Grange-rd. Route 45—¼ mi. so. of Touhy-av.

A REAL buy—New 5 rm. brick home on large lot. $32 monthly to responsible party; fine trans.; near good shops and schools. Address P Y 522, Tribune.

SACR.—100 ft. lot., subdiv. restricted; elec., gas, water, sts.; owner. Briar. 8614.

Edison Park—17 minutes to loop.

BEAU. Oleander Pkwy. 100x147. Church, schls.; improvts. pd.; divide. Juniper 3355.

Franklin Park—29 minutes to loop.

6 RM. brick bung.—Tile bath; brk. gar.; h. w. ht.; lot 52x175, $5,500. 3 mi. to Grand-Harlem-av., 7360 W. Grand. Elmwood Pk.

Lincolnwood—38 minutes to loop.

RES. lot—50'x149'. $1,500 bus. R. R. trans. Vic. beau. new homes. L. Buhrke, Pal. 7965.

Norwood Park—17 minutes to loop.

SEE OUR MODEL HOMES.
CORNER FOSTER AND HARLEM-AVS.
50 new brick-frame 5-6-7 room homes. LOW TAXES; across street from Chicago. Full basements, de luxe kitchens. All insulated; finest plumbing, heating. All improvements pd.; 7c to loop; 5c phone. $5,200 and up, incl. large lot; FHA terms. DURO-CRAFT HOMES, NEWCASTLE 5347.

Palatine—39 minutes to loop.

BUILDERS, CONTRACTORS
UNCOMPLETED—6 room brick bungalow; lot 50x188 ft.; excellent location; take best offer. Central 6404.

Park Ridge—19 minutes to loop.

8 RM. brk. resid., 4 bedrms., 2 baths, extra lavatory, 2 car gar. Lot 150x125. Rec. rm. and bar in basmt. Wood floor, insulated ceilings, oil h. w. ht., new elec. refr., table top stove. Barg. Quick sale. Hol. 8600.

50 FT. res. lots—$750 ea.; beau. wooded sec. Assmts. pd.; inc. street pav.; loc. Home and Albion-avs.; gas and light avail. Rog. 3721.

6 RM. Brk.—1½ bath., gar., 2 firpl.; 1 yr. old. Train tr. $8,350. Address F 441, Tribune.

100 FT.—Choicest res. sect.; all imp. paid. Must sell. Address O P 58, Tribune.

Prospect Heights—30 min. to loop.

6 ROOM English style 3 level brick home—1 acre land; price $6,600; paymts. $37 mo. Take Route 12 [Rand-rd.] to Route 54, turn north 1 mile to Prospect Heights. SMITH & DAWSON. STATE 3861.

REAL ESTATE—SUBURBAN—NORTH.

General—Suburban N. W.

Close to New Buick Plant
Fully Compl. Homes, Large Grounds. $3,450. $27 Monthly. Easy 1st Pay. Large Garden Farms, Only $475; terms. Occupy Now; Complete at Leisure. Paved Road, Gas, Electric, Trees. No Assmts., Lowest Taxes.
East Side LA GRANGE-RD.
5 Blocks North of North-av. Just 3 Miles West of Harlem-av. Take Bus End Grand-av. Car Line To Our Office. Open 11 to 6 p. m. Daily.

DON'T SIGN THAT LEASE
Until I have proven to you how your rent money will put you in your home in a community you will be proud to live in. Good neighbors—close to schools; 27 min. to loop; 4 or 5 rms. From $3,975 to $4,800 on 75x160 ft. Low mo. pymts. $26.73 to $32.18 incl. taxes, ins., prin., and int. No assmts. Near Glenview ½ mi. north Milwaukee-av. Write for information and you be the judge. Address G M 134, Tribune.

LOTS, ALMOST ½ AC.
$650 up; streets, water, gas, elec. incl.; as low as $50 down plus $10 a month; inspect the new homes; 90% FHA loans; Golf-Greenwood Gardens, ¼ mile W. of Milwaukee-av. on Golf-rd. [Rt. 58]. Phone Leonard, Des Plaines 3031-M.

BUY—DON'T RENT
$30 per mo. will buy bigger and better living space than you can rent at $45. 20 homes near Glenview. Move in now or May 1st. Address G M 434, Tribune.

6 ROOM home—Complete. For May 1st occupancy. All modern improvements. $27.36 per month. Address F P 82, Tribune.

SM. dn. paym., $22.40 mo., pays for lovely 4-6 rm. house. Address G B 221, Tribune.

REAL ESTATE—SUBURBAN—WEST.

Berwyn—17 minutes to loop.

5 ROOM brick bungalow—2-car garage; reas. Apply at 3701 Grove-av., Berwyn.

Broadview—41 minutes to loop.

NEW colonial brick res.—5 rms.; 40 ft. lot; $595 cash, $38 mo.; inc. everything. See model, 1049 South-blvd. Village 8300.

Clarendon Hills—31 minutes to loop.

BY owner—5 rm. shingle bungalow, insulated; gas heat; recreation rm.; gar.; lot 60x160; $5,500. 28 Oxford-av. Ph. Hinsdale 1036.

Elmhurst—23 minutes to loop.

2 STORY pressed brick—6 rms. with enclosed sun parlor; 2 car garage; corner lot; h. w. heat; tile bath; 4 blocks to fast trans.; reas. Terms. Cen. 3339.

Forest Park—20 minutes to loop.

622 MARENGO-AV.—1½ story press. brick residence with 4 room apt. 2d floor. Ideal home and income for couple. 1st floor rents for $50 a mo.; owner wants offer. Bowers Co., 4628 Broadway. Lon. 8833.

Glen Ellyn—35 minutes to loop.

MOD. 5 rm. frame bungalow; h. w. heat. Automatic water heater, water softener. Large wooded lot; 2 car gar. Low taxes. Convenient trans. $4,750. Glen Ellyn 114.

2¼ ACRES rich black soil, near Glen Ellyn. Only $800; $150 cash, $15 per month. ADDRESS L X 234, TRIBUNE.

A BIG LIST of well built houses; reduced prices; stoker, oil and gas heat; $5,000 up to $25,000. L. H. Chamberlin, 525 Main.

Hinsdale—27 minutes to loop.

SAC. 2 lots in North Hinsdale, 50x182 each; street paved; no assess.; $750 each; FHA approv. Phone Avenue 1924.

CHOICE wood. Res. lot, 104 ft. Sacr. $3,000. Nr. schl.; owner. Address F 424, Tribune.

La Grange Park—26 min. to loop.

Beautiful Colonial 6 Rms.
COST $14,000, NOW $8,500.
On the best street in La Grange. 3 sleeping rms., 2 baths, modern kitchen and breakfast nook; beautiful living rm. 25x14 with solid oak trim; automatic heat; fine yard and porch; also garage. Offered for only $8,500 if substantial down payment. OWNER, 451 S. LA GRANGE-RD.

Oak Park—14 minutes to loop.

THE home you have been looking for. Good central Oak Pk. loc. 6 rms., modern bath, lav. 1st flr. Iron Fireman stoker. Venetian blinds, awnings. Excell. cond.; beau. yard with rock garden; gar. $9,500. Pilgrim, 5637 W. Lake. Aus. 1680-Vil. 5100.

NO OAK PK. lot—50x166. All specials paid. $2,500. Village 7544.

INSULATED home—6 rm.; sunrm.; brkfst. rm.; sl. pch.; h. w. gas ht.; $8,000. Aus. 3121.

VERY spacious home—2 master bedrms.; gar. Modernistic dec. $600 dn. Euclid 608.

River Forest—17 minutes to loop.

FACING Northwoods on one of Nor. Riv. For. finest wooded streets. 5 bedrm. res. 2 baths-2d. Brkfst. nook. Newly painted. 2-c. gar. Lot 75x220. Pr., $11,500. Pilgrim, 5637 W. Lake, Aus. 1680-Vil. 5100.

NO. R. F. wooded cor.; 75x219—4 bedrms.; 2 tile baths; mod. kit.; oil ht., $11,500. Pilgrim, 601 N. Harlem. Vil. 9700-Aus. 1680.

Riverside—19 minutes to loop.

MUST SELL AT ONCE
OWING TO ARMY DRAFT.
44 QUINCY-RD., Brick cottage; 6 rooms, furn. heat, 50 ft. lot; in the heart of town. Nr. schools, churches, shopping dist. and all transp. PRICE ONLY $4,150. See my agents. SOBOTKA-JAROS, 5823 Roosevelt-rd.

100 LINCOLN-AV.
3½ rms.; quiet loc.; fast trans.; built-in tub; shower; $50. Central 3338.

Villa Park—26 minutes to loop.

$25,000 HOME cut to $8,900; 4 spacious bedrms., lg. liv. rm. with nat. firepl., extra lg. encl. pch., new heating plant with oil burner; strictly modernized, in excel. cond. Lot 154x250. Shade and fruit trees, 2 blks. to depot and stores. Reedy, 8 E. St. Charles-road. Villa Park 2660.

NEED cash for business reasons—Now $4,800 for quality 4½ rm. bung.; h. w. oil ht., full tile bath, lg. gar., conv. loc. Also sell furniture. Terms. J. W. Reedy, 8 E. St. Charles-road. Villa Park 2660.

Western Springs—24 min. to loop.

EXCEPT. barg.—6 rm. house, lg. liv. rm., beaut. din. rm., opening off of very lovely formal garden and delightful kit. on 1st fl. 3 good bedrms. and bath on 2d. Autom. heat. 2 car gar. Owner being transfered. Priced for quick sale, $7,900. Sigwald Johnson, 14 S. La Grange-rd., Room 201. Phone La Grange 6062.

EARLY AM. COLONIAL HOME......$5,900 On high ground; brand new 2 sty.; insul.; lot 50x210. Key at McConaughy, 504 W. Burlington-av., La Grange. La G. 218.

General—Suburban West.

FULLY COMPL. HOMES, 100x180 LOT. $3,450; $26 Mthly. Hilltop estates, homes can be built. To Your Own Taste. 100x200. Paved Rds., Trees, Electricity, Schools. Only $495; $100 Cash; $6 Mthly. BUTTERFIELD & YORK-RDS. Visit Sunday or Daily, 11-6. Washington-blvd., 6 Miles W. of Harlem-av. Boulevarded Route 56. Direct to Ppty.

¼ ACRE lot—On paved street, near stores & transp.; near La Grange; sell cheap. Write me today for details. Address G K 454, Tribune.

SACR.—$500 acre lot. 1 bl. depot, nr. Downers Grove. Need cash. Bittersweet 8996.

SOUTHERN PROPERTIES AND RESORTS.

PALM BEACH—Miraflores-drive; serenely located 7 room Spanish cottage and 2 car garage with guests' apartment; $12,000. Deborah Jacobs, Palm Beach, Fla.

REAL ESTATE—ACRE PROPERTY.

15 A. NR. Milwaukee-Dempster, $500 per a. 1,200 ft. on Milwaukee-av. containing about 15 acres, with bus service and 3 mi. from st. car trans., $900 per acre. Lots water, side walks, $10 front ft. M. Schiessle, Park Ridge, Ill.

$2,950—1 ACRE; 6 rm. hse. on Gross Pt.-rd. nr. Touhy-av. Fruit, shade trees; low tax; st. paved; no assmt. All trans. Skokie 4.

$495 for ¾ acre, 2 acres on Oak Pk.-av. nr. Dempster. City wat.; all trans. Skokie 4.

REAL ESTATE—TOWNS AND COUNTRY.

10-ROOM FRAME HOME—On 2 corner lots; with 2-car gar. Loc. 1¼ blocks from lake. Now used as boarding house and tourist home. Modern. Ed Olson, Bear Lake, Mich.

WONDERFUL HOME for sale—Ideal for rooming, apt. or conval. Golden oak finish. Owner, A. G. Inman, Eaton Rapids, Mich.

REAL ESTATE—RESORT PROPERTIES.

Illinois.

MUST SELL AT ONCE.
Lake front cottage, $1,500, terms; large lot running to water's edge; wooded, landscaped; house insulated for winter use; plumbing, electricity, etc.; exceptional bargain. Address L B 509, Tribune.

12½ ACRES, partly wooded, 2 blks. from Lake Mich., 37 mi. North in Ill. Part of former golf course; 900 feet of good frontage. Sac. at $210 per acre. Will sell part; terms. Address G K 453, Tribune.

4 ROOM prize cottage, $745. Pay $12 per month. Property fronts on 3 lakes; 37 miles to Chicago. Sand beach; good hunting and fishing; 50x135 foot lake lot; $150. Easy terms. Address G O 227, Tribune.

FOR quick sale by builder—Lake home, 38 mi. N.W. Built for year round; 4½ lg. rms. with unfin. attic; mod. plumb., elec. fixt.; $2,195. Start with $50 down, $15 per mo. ADDRESS G M 418, TRIBUNE.

MUST sell 5 r. home and boat on priv. lake; heavily wded., gd. huntg., fish., tobogganing; 45 mi. N. W.; only $695; $50 cash, $2.50 wk. Address F Y 284, Tribune.

FOR sale—Valuable big lot on Lake Mich. on North Shore; nice beach, rip. rights. Worth $3,500; sac. for $1,500; $300 cash, bal. $15 month. Address G K 451, Tribune.

$25 DN., $2 wkly. buys lake cottage on lge. lot, incl. fruit trees and strawberry plants. Only $695. Address G M 403, Tribune.

SACR. lake cott., furn., $795; sm. dn. pymt. 45 mi. Chicago. Address G B 223, Tribune.

REAL ESTATE—RESORT PROPERTIES.

Indiana.

FOR SALE—Modern dwelling on Syracuse Lake, Wawasee Lake, Kosciusko County, Indiana; 250 ft. lake frontage; 2 lots. Summer resort or all year residence. Geo. L. Xanders, Executor, Syracuse, Ind.

SECLUDED wooded lot in THE DUNES, $100. Address L Y 265, Tribune.

Michigan.

HIGH wooded lot—100x250; on Lake Mich. $2,000; Gentiles. 75 m. loop. Normal 3768.

Wisconsin.

Off the Beaten Path
Fisherman's Paradise; chock-full of bass, pickerel, and pike; state fish hatcheries on lake; wooded like the North Woods [and only 59 miles northwest of Chicago]; four room carpenter built cottage; "studio" living room; sink with built-in cabinets; flush toilet; electricity; $740 complete; $100 down, 4 years to pay. Private hunting grounds. Safe sand beach. No trades. ADDRESS L X 500, TRIBUNE.

5 RM. bung. on lge. nat. lake; Octagon dinette with built-in folding table and benches; built-in sink; inside bathroom; knotty pine paneled liv. rm.; sand bch.; fine fish'g; 2½ hrs. drive Chgo. $1,895; easy terms. Address L X 492, Tribune.

UNUSUAL bargain for cash — Only $750; must sell all year cottage; large, full scrd. porch; completely furn.; boat; fine lake; sand bch.; best fishing, hunting in all Wis.; 3 hour ride. Address L H 281, Tribune.

$800 BUYS all year lake cottage on natural lake; fine beach; large screened porch; living room, kitchen, 2 bedrooms, inside toilet; fine fishing and hunting. Terms. ADDRESS L Y 272, TRIBUNE.

ENGLISH TYPE home—On a lge. water front lot; screen porch; inside water and toilet; near Antioch, Ill. $1,450; $150 down, terms. Address M J 52, Tribune.

REAL ESTATE—FARM LANDS.

Arkansas.

MIDWEST farm bargain catalog—9 states, featuring the famous Ozarks, sent free. United, 7-E South Dearborn. State 7975.

Illinois.

2½ ACRES.
GOOD 7 RM. COLONIAL HOUSE ON A HIGHWAY. Sell your garden surplus, fruits, eggs, thousands of peonies, grapes, etc. NEW CHICKEN HOUSE. Gas, elec.; 2-car garage. Send your children to Hinsdale's High and Grammar schools ¾ mi. away. GAIN EXPERIENCE HERE. When your children are grown—sell and retire on a larger farm. Come out today or tomorrow and inspect this fine property, priced most attractively. HENRY A. MILLER, REALTOR, 10 S. Washington-st., HINSDALE 56.

TO SETTLE ESTATE will accept $350 per acre for choice 100 acre farm with bldgs., at double section line paved corner adjoining city limits Elmhurst, Ill. Act today. Perfect for subdivision; near new Buick plant. Our biggest value! Myers Realtors, 191 N. York, Elmhurst, Ill.

MUST SELL TO CLOSE ESTATE. 212 ac. farm, 10 miles S. W. of Joliet. Over ½ mile of river frontage. Approx. 100 acres tillable, balance good pasture. Excellent location. Poss. March 1. H. W. Carlson, 221 N. La Salle, Chicago. Dearborn 7878.

CHICKEN FARM—2 ac. on hiway in Tinley Pk. 2 chicken hses.; 5 rm. hse.; garage. Low price for quick sale. Pullman 0861.

$100 PER AC.—15 miles N. W. of Chgo., 113 ac. black soil; bldgs.; elec.; tms. trade. S. R. Rappold, 4964 Milwaukee. Kild. 3361.

Indiana.

20 AC. in Griffith. Ripe for sub. Walk to school and church. Hammond 1019.

15 ACRES—Farm equipment; black soil; reas. I. Perham, 3328 S. Lawndale, Chgo.

Iowa.

IMPROVED, level farm lands for sale. Lloyd Elston, Gilmore City, Ia.

Michigan.

300 A.—Near Ludington, Mich. General farming; good building, arranged to divide into three units. Terms, with small payments. Address D J 45, Tribune.

115 ACRE sandy loam farm, 40 acres in fruit; good buildings, 3 miles to Saugatuck. Write Agle Glass, Hamilton, Mich.

FREE list farm bargains—S. W. Mich.; all kinds. Interstate Farms, 35 S. Dearborn.

40 A. BLDGS.; A-1 soil, timb., fruit; 115 mi. $1,750; $500 dn. Roessler, 140 S. Dearborn.

Wisconsin.

RAILROAD land grant lands, $4 to $5 per acre for good farm land adapted for dairying, live stock, and grains; good roads, water, towns, markets. Send for booklet No. 5, R. S. Clarr, Land Dept., Soo Line, Minneapolis, Minn.

150 ACRE farm—Near Wisc. Dells and highways. Solid house, barn, and granary. Electricity, hot water, inside bathrm., plumbing. $3,000 with $1,000 dn. Call Van. 0849, or—ADDRESS L K 113, TRIBUNE.

Miscellaneous.

BIG FARM CATALOG FREE—100 pages; 1,600 bargains. Write today. STROUT REALTY, 7-J S. Dearborn-st.

Farm Materials and Equipment.

ALL STEEL FARM GATES. ALL SIZES. Info. Street Gate Co., 10654 S. Michigan.

Poultry.

WHOLESALE-Retail chicks, feeds, supplies. Western Feed, 7144 Ogden. Berwyn 6517.

REAL ESTATE WANTED.

Apartment Buildings.

HAVE buyers for brick and frame 2 flats—5 5-rms., 5 4-rms., and 5 3-rms; also ctgs. Halsted-st. to Western-av., 55th-st. to 79th-st. Sims of McClun's, 217 W. 63d-st. Wentworth 1847.

CONTRACTOR WILL PAY CASH for old bldg. up to $8,000. Any kind, anywhere. Address F 372, Tribune.

CASH BUYERS for 2 flat frame or brk; northwest. Neal T. Kelly Realty Co., 3556 Fullerton. Spaulding 3828.

PRIVATE party wants 4 flat brick—Northwest. 5 rooms. Give particulars. Address M L 590, Tribune.

APARTMENT BUILDINGS AND HOTELS. PARKER & FINNEY, Inc. 38 S. Dearborn.

Houses.

WTD.—5 or 6 rms. So. of 63d and East of Ashland. April 15th occupancy. $200 down, $22.50 month. Address P S 271, Tribune.

FAMILY moving to So. side Mar. 15—Need 5 or 6 rm. house or 2 flat, 55th-95th-street, conv. transp., U. S. Yds.; all cash. Rep. 1396.

5-6 RM. brk. bung. or house—West of Western, N. of Lawrence, S. of Howard; city limits. Full details. Address L B 59, Tribune.

BUNG. or 2 flat—Nr. Cicero or Central, N. of Fullerton. Address M J 299, Tribune.

BUNG. or cottage—N. W.; all cash; quick deal. Ryan, 5117 Milwaukee-av. Kil. 9630.

WANT home or 2-fl. from owner North or N. West side. Address E P 286, Tribune.

Business Property.

WANTED—BUSINESS PROPERTIES. FRANKENSTEIN & CO., 110 S. Dearborn.

Farms and Acres.

WTD.—Small farm north or northwest of Chicago. Address P S 270, Tribune.

REAL ESTATE FOR EXCHANGE.

Apartment Buildings.

WILL trade 2 apt.; also vacant corner; all clear; in Rog. Pk. Have cash for larger improved property; suburb preferred. State location and other details. Address L X 253, Tribune.

ROG. PK.—3 apt.; good investment; will exch. for vacant and some cash. Bri. 4002.

Business Property.

MEAT market—So. side; sell or trade for N. W. home and prop. Brunswick 3482.

Houses.

6 ROOM brick bungalow—3027 Eastwood [1 blk. north of Wilson]; hot water heat; 2 car garage; immed. poss.; $3,000 equity. BOWERS CO., Longbeach 8833.

Resort Property.

80 ACRES—40 miles N. W.; 1,500 ft. lake frontage; nicely wooded and rolling; 4 bldgs. suitable for subdividing; will trade for N. or N. W. flat bldg. A. F. Hallman, 5443 Lincoln. Long. 0481.

Vacant.

100 FT. bus. corner. Clear. Restr., and cash for farm. Address F 296, Tribune.

Miscellaneous.

HAVE you any real estate anywhere in the U. S., large or small, vacant or improved, that you care to exchange? ADDRESS L Y 269, TRIBUNE.

REAL ESTATE LOANS, MORTGAGES.

REORGANIZATION—CONSTRUCTION AND FHA LOANS.
HEITMAN TRUST CO.
3d floor, 10 S. La Salle-street. Fra. 2400.

LOW COST 1ST MORTGAGES. New Construction, Remodeling, Refinancing. JOSEPH M. MOZERIS, 3236 S. Halsted. Calumet 4118.

HAVE funds to invest in defaulted 1st mtgs. Prefer mtgs. on N. or N. W. side bldgs. Write me. Will answer immediately. Address G K 452, Tribune.

FIRST mortgage loans—For quick action and attractive terms, see or call BROOMELL BROTHERS, 111 W. WASHINGTON. RANdolph 9121.

COLORED district—Defaulted mortgages, distress titles. Call Moberley, 160 N. La Salle-st. Central 2077.

FIRST RATE MORTGAGE SERVICE. PEOPLE'S MORTGAGE CORPORATION. 1976 MILWAUKEE-AV. BRUNSWICK 6200.

WILL make or buy 1st mtg. on good South Side improved property. Low rates. WM. L. SHARP & CO., 237 W. 63d-st.

I BUY or make mtgs. any kind, anywhere. 134 N. La Salle, Rm. 2004. Tel. Sta. 7415.

PAY cash for int. pay. or defaulted mtges.; 24 hour serv. Seay & Thomas. Cen. 7060.

STOCKS AND BONDS.

WE BUY REAL ESTATE SECURITIES, MORTGAGES, AND CITY JUDGMENTS. Weissburg & Co., 134 N. La Salle. Ran. 1187

LOANS—PERSONAL AND BUSINESS.

Personal Property and Salary.

MONEY
TODAY OR TONIGHT
Salary, Auto, Furniture Loans
CITIZENS LOAN CORP.
7 S. Dearborn-st. STAte 5000
5967 W. Madison-st. AUStin 7300
2756 N. Kimball-av. SPAulding 4300
811 W. 63d-st. NORmal 5700
1608 Belmont-av. LAKeview 7300
1604 E. 79th-st. REGent 5600
6240 Cottage Grove-av. FAIrfax 0600
Neighborhood Offices Open
Every Evening to 8 P. M.

PRIVATE LOANS
TO THOSE STEADILY EMPLOYED.
OPEN SATURDAYS to 2 P. M.
PHONE BEFORE 10 A. M. TODAY, COME IN BETWEEN 12 AND 2 P. M. FOR YOUR MONEY.
L. T. BAKER & CO.
State Supervised Personal Loans. Suite 1407, 30 W. Wash. Ph. Ran. 6151.

MONEY IN A HURRY
We try to give the fastest service in Chicago. Loans on furniture, salaries, autos and collateral security.
L. T. BAKER & CO.
UNDER STATE SUPERVISION. 30 W. Washington. Suite 1407.
RANDOLPH 6151

WE HELP THE MAN
WHO NEEDS A LOAN. Loans from $25 to $300. Salary, Furniture, Auto Loans.
T. B. WARD, INC.
8 S. Dearborn, Room 408. Randolph 2060.

Friendly Personal Loans.
$30 TO $300. Quick, Confidential Service.
C. C. ERD
7 S. DEARBORN-ST. SUITE 618. PHONE CENTRAL 4733.

Family Loan Corporation
202 S. State. Wabash 2964
3120 Logan-blvd. Spaulding 4100
2349 W. Devon-av. Briargate 4121
4806 W. Madison-st. Mansfield 4211
2105 E. 71st-st. Dorchester 2811
9113 Commercial-av. Regent 6230

JUST SAY: "Lend Me $50, Mr. Tyson." LIBERTY LOAN CORP., 209 N. La Salle.

$25 TO $300 QUICK CASH LOANS. General Finance, 211 N. Wells. And. 3025.

HOUSEHOLD FINANCE CORP. 5 S. Wabash, 13th floor. State 0151.

COMMONWEALTH LOAN CO. 3166 Lincoln-av., Rm. 224. BIT. 3360.

Business Loans.

$300 TO $150,000
ON EQUIPMENT OF ANY BUSINESS. NO CO-SIGNERS. EASY TERMS.
F. BOLAND
Oldest Estab. in Chicago.
9 W. WASHINGTON-ST. FRA. 1966.

LOANS—$300 to $50,000
TO PRINTERS, RESTAURANTS, STORES, FACTORIES, SHOPS, DENTISTS, ETC.
Accounts Finance Company
33 S. CLARK-ST. RANDOLPH 3246.

Collateral Loans.

CASH — BUY OR LOAN ON DIAMONDS, OLD GOLD, WATCHES, PAWN TICKETS. LLOYD J. BUTLER, 133 N. CLARK-ST.

JEWELRY LOANS—$1 TO $10,000. ILLINOIS STATE PAWNERS ASSOCIATION, 140 N. Dearborn, cor. Randolph, 2d floor.

LOANS—Diamonds, jwly. Anything of value. Levinson's Loan Bank, 739 N. Clark-st.

FINANCIAL SERVICE.

HEIRS—Cash for legacies, annuities, etc. Probate Finance, 155 N. Clark. Cen. 2022.

DOGS, CATS, BIRDS, PETS.

Aquariums and Supplies.

FINEST SELECTION BEAU. RARE FISH, etc. Germann's, 2328 Lincoln-av. Lin. 8030.

DOGS.

Chow Chows.

CHOW puppies bred by champions. Rask, 437 W. Ash-st., Lombard, Ill.

Collies.

THOROUGHBRED COLLIE PUPPIES—$5, 834 Milwaukee-av., near Chicago-av.

Dobermann Pinscher.

HEALTHY PUPPIES—A. K. C. reg. Reasonable. 2534 N. Austin-av.

Fox Terriers (Wire & Smooth Hair).

TINY Toy Fox, Bostons, Fox Terriers; not over $12; low as $3. 2642 S. Cicero-av.

Pomeranians.

POMERANIANS—PUPPIES AND GROWN; reas.; reg. 3910 Oconto. LACkawanna 6389.

Spaniels (Cocker).

PEDIGREED Cocker Spaniel puppies—A. K. C. registered. Kildare 2277.

Dogs—Miscellaneous.

9537 S. Western—We TRADE
Cockers, wires, Bostons, spitzes, toy foxes, police, springers, Irish setters, bull terriers, Dobermans, chows, Watch dogs.

LORING'S FOR BETTER PUPPIES. Fine selection; all breeds; low prices. River-rd., 1 bl. n. Irv. Pk. Fra. Pk. 2174.

SALE—Puppies and grown; police huskies, Bostons, toy fox, springers, Scotties, wires, etc.; $2 to $10. 524 N. Cicero-avenue.

JUST arrived—50 innoculated puppies and grown dogs of better breeds; from $5 to $25, no higher. 4701 N. HARLEM.

PUPPIES — All pop. breeds, $3-$5. Mixed puppies, $1. 834 Milwaukee-av. Open eves.

BUSINESS DIRECTORY.

Moving and Storage.

SAFEWAY VAN LINES. Move SAFEWAY door to door; no crating. 5114 W. Madison. AUSTIN 1612.

BONDED and Insured long distance moving. Coast to coast. Border to border. GENERAL MOVERS, INC. Van Buren 6878.

WANTED—Return loads to Mo., Kas., Colo., Okla., Tex., Ark., La., N. Mex.; low rates; insured; rel service. King's Van. Ran. 4339.

BONDED-insured moving—All points in U.S. Trans-American, 540 W. 59th. Went. 0700.

WARREN BROS. MOVING CO. Interstate lic. and bonded. 2338 W. Fullerton. Arm. 8416.

NATIONWIDE SERVICE—LOW RATES. Union Van Corp., 155 N. Clark. Cen. 1592.

LOW RATES. COAST TO COAST. NATIONAL VAN LINES. Irving 2341.

Rug Cleaning.

$1.50—9x12 DOM., clean both sides and glaze like new; exp. rep.; all work guar. Call anywhere. A-1 Rug Cleaners. Kildare 8414.

$1.50—9x12 Dom. rugs, cleaned, repaired; furnit. clean. M & H Cleaners. Ked. 1614.

CLOTHING, FURS, ETC.

19 NEW fur coats and chubbies, mfr.'s 1941 closeouts; orig. to $100; sacr. for $25 while they last. Kasnow Furs, 222 W. Adams, R. 263. Open eves. to 6, and Sun.

FUR mfgr. has 200 brand new fur coats all sizes. Must sell regardless of price. B. & L. Fur Co., 944 Margate Terrace. Open 9 a. m. to 9 p. m.

GEN. east. mink coat [taken in trade], perfect cond.; guaranteed for 5 years; orig. $1,500; now $325 for quick sale. Budget if you wish. Miller Fur Co., 166 N. Michigan.

400 MEN'S sample suits and overcoats—Direct from manufacturer; $12.75-$14.75. Hirsch-Woods, 214 W. Van Buren-st.

HIGHEST CASH PAID FOR MEN'S USED clothing, ladies' fur coats. We call. ABBOTT, 4086 Broadway. Lakeview 6820.

CLOSING out 79 cloth coats, fur coats, chubbies, $4.50 up. Latest styles. All sizes. Abbott, 4086 Broadway, Cor. Belle Plaine.

CASH prices for men's used clothing, ladies' furs; will call. 2556 N. Clark. Lin. 4658.

LV. for Cal.—Sac. blk. Pers. paw coat, sz. 18, wn. tw.; 1 Caracal, sz. 14. 314 N. Waller.

CAMERAS AND OPTICAL GOODS.

CAMERAS, photo equipment; 2 yrs. to pay. Cash or trade for used equip. General, 2308 Devon. Hol. 6200. Open eves. and Sunday.

CAMERAS, proj., enlrgs., equip.; pay $1 wk. We buy, trde., rnt. Op. Tu.-Th.-Sat. 9; Sun. 5. Bolotin Camera, 729 Roosevelt. Can. 7144.

SPOT CASH FOR YOUR CAMERA. CHICAGO CAMERA CO., 2324 S. Michigan.

RECOMAR No. 18 kodak; F:4.5; extra lenses and accessories. Call Dorchester 8771.

LEICA camera, model G; F:3 Summar lens and accessories. Call Graceland 9715.

PRIMARFLEX—F:2.8, Meyer, case, sunsh., 3 filters, $90; solar enl., $35. Buc. 4768.

TYPEWRITERS AND SUPPLIES.

TYPEWRITER, $9; adder, $15; addressograph, $25. PRUITT, 425 N. La Salle-st.

50 TYPEWRITERS—Underwood, Royal, Remington, and others. $7 up. 930 W. 63d.

RENT a typewriter—1 mo., $2.50; 3 mo., $5. All types. 2508 S. Michigan. Cal. 3230.

USED AUTOMOBILES FOR SALE.

West Side BUICK
TOP VALUES BARGAINS

'40 Buick 4-dr. sedan....$889
Roadmaster; heater, defros., w. w. tires, clock, rear sun shade. A one-owner car that will please the most exacting buyer. See this one today.
'40 Buick 2-dr. sedan......$689
Special; heater, defros. w. w. tires, trunk. A truly beau. one-owner car.
'40 Pontiac 2-dr. sed.......$619
6 cyl. trunk; htr., defros., one-owner car. Runs and looks like new.
'40 Ford 5-pass. sedan...$559
De luxe; radio, heater, defroster; original finish, car in excellent condition. One-owner car.
'40 Packard '6' 4-d. sed..$689
Radio, heater, defros.; trk.; perfect.
'40 Chev. town sedan.....$579
Special de l.; heater, defros., trunk.
'40 Dodge 5-pass. sed.....$639
Radio, heater, defroster; trunk.
'40 Olds. 6-cyl. coupe.....$649
Opera seats; radio, heater, defros., w. w. tires; very clean. One-owner.
'39 Nash 4-dr. sedan......$489
AMB. radio, heater, overdrive, air-conditioned. A one-owner car.
'39 Olds. 4-dr. sedan.......$519
6-cyl.; heater, clock, defros., spotlight. A beauty. A one-owner car.
'39 Dodge coupes $479
Choice of green or blue; heater, extras. Recond. in our shop.
'39 Mercury 4-dr. sed....$519
Radio, heater, clock, defroster.
'39 Buick coupe $499
Opera seats, rad., htr., clock, defr.
'39 Buick Rdmst. 4-dr...$629
Radio, htr., dfr.; S. M., w. w., spotlight; beau. black; one-owner car.
'38 Buick 4-dr. sedan.....$529
ROADMASTER. Side mounts, radio, htr., defr.; Royal Master w. w. tires; rear windshield wipers, auto. windshield washers. One-owner car.

"Where Customers Send Their Friends'
4666 WASHINGTON
NORTHEAST CORNER.
OPEN EVES. AND SUNDAY.

M-U-R-P-H-Y
AMERICA'S LARGEST EXCLUSIVE
DODGE DEALER
1914—Dependability—1941
NEW LOWER PRICES
'40 Dodge sedan $595
'40 Plym. opera cpe........ 595
'39 Dodge de l. tour. sed. 463
'39 Plymouth de l. sed.... 445
'37 Dodges (12), low as.. 215
'36 Dodges (10), low as.. 165
'35 Dodge de l. 4-dr...... 110
'36 Plym. de luxe sed...... 175
Most cars have radios and heaters.
85—Others—All Makes

'37 Plym. sed. $295	'35 Chrys. sedan. $265
'37 Ford sedan. 195	'35 Chev. sedan.. 165
'37 Zephyr sed. 295	'36 Buick sedan. 195
'38 Lafay. sed. 365	'35 Ford sedan.. 55
'36 LaSalle sed. 275	'35 Chrys. sedan. 165
'36 Pont. sedan. 245	'31 Chev. sedan.. 60
'36 Ford sedan. 135	'30 Ford coupe.. 45
'31 Chev coupe 45	'32 Ford sedan.. 40

Some cars have radios and heaters.
YOUR CAR OR 10% DOWN.
2720 N. Cicero

Shop in Heated Showrooms.
HERE YOU ARE SURE TO BUY A VIRTUALLY NEW CAR AT BIG SAVINGS
NOTHING DOWN
IF YOU HAVE A JOB. SMALL MO. PAY. 7 DAY DRIVING TRIAL; IMMED. DEL.

'40 Buick sed. $695	'39 Ford sedan.. $395
'40 Chrysler sd. 645	'39 Linc.-Z. sed.. 495
'40 Buick cpe.. 645	'39 La Salle sed. 495
'40 Olds. sedan 595	'38 Buick sedan. 445
'40 Dodge sed.. 595	'39 Buick sedan. 525
'40 Pontiac sd. 595	'38 Dodge sedan. 345
'40 Plym. sed.. 495	'38 Chev. sed.... 345
'40 Chev. sedan 545	'38 Pontiac sed.. 375
'40 Plym. cpe.. 445	'38 Plym. sedan. 295
'39 Buick 7 p.. 655	'37 Dodge sedan. 295
'39 Olds. cn. cp. 595	'37 De Soto sed. 295
'39 Packard cp. 495	'36 Pontiac sedan 195
'39 Chrys. sed.. 495	'35 Chev. sed.... 95
'39 Plym. sed. 425	'35 Ford sedan.. 65
'39 Stude. sed.. 495	'35 Plym. sedan 95

150 MORE BETTER CARS PRICED LOW.
CHICAGO MOTOR CORP. Always open.
8106 S. HALSTED

NO MONEY DOWN
IF YOU HAVE A JOB.
'39 Buick 41 sed., rad. and htr......$495
'39 Plymouth sed., rad. and htr......$395
'36 Buick sed., rad. and htr.........$195
'36 Ford 4 door trunk $165
'36 Lafayette $175
'36 Oldsmobile sedan $175
'37 Plymouth coupe $245
'37 Packard, w. w. tires, rad. and htr.$245
'37 Buick sed., rad. and htr..........$295
75 MORE CARS TO CHOOSE FROM.
ASHEN, 2341 W. 63D

WILLYS '33 cpe. $50	Ford '31 spt. cpe. $40
Dodge '30 4-d.sd. 50	Ford '34 4-d. sed. 75

Capitol Motor Sales. 8031 S. Halsted.

BUICK 1937
This attractive model 81, five pass. 4-door trunk sedan is finished in black, and equipped with radio, heater, and sidemounts. A good value at only
$275
Liberal Trades—GMAC Terms.
Cadillac Chicago Branch
2258 S. MICHIGAN-AV.
CALumet 4185. Open Evenings.

BUICKS, '39, $549
SPECIALS OR CENTURYS.
SPECIAL SALE
LOGAN SQUARE BUICK,
2408 MILWAUKEE, AT SACRAMENTO.

BUICK 1939.
"X"
MARKS THIS BARGAIN.
5 pass. sedan. Radio, heater. Finish, uphols. like new. One owner. Low mil. $525
BENNETT PONTIAC,
1117 N. CLARK-STREET.

1938 Buick Special, $445.
Beautiful original black finish sedan. Radio, heater; like new thruout. Your car or $85 down, bal. $25.25 per month.
MIDWAY CHEVROLET CO.,
6522 COTTAGE GROVE.

BUICK—1940 Torpedo model 51 4 dr. sed.; radio, htr.; beaut. black..............$795
4647 W. MADISON-ST.

'41 Buick 51—Big Discount.
4 dr. sed. Has everything. Slightly used. ROBERTSON BUICK. 1000 S. WABASH.

BUICK—1938 sedan, 61; radio, htr., side mounts; gd. cond.; bargain. Private party. 265 Scranton-av. Lake Bluff 2673.
BUICK—'37 sed., sp. at $265; $10 d., $5 wk 6833 S. Western. Rep. 6671.
BUICK—'40 Spec. 2 dr. sedan. Perf. inside and out. Sac. Terms, trade. Crawford 8322.
BUICK—'40, Super, 51, 4 dr., rad., htr.; priv. party; $750 or best offer. Vir. 2880.
BUICK—'40 4 dr. trk. sedan; htr., defr., w. w. tires, side mts.; sell cheap. 2715 N. Avers.
BUICK—'40-41 4 dr. trk. sed., rad., htr. $795 McFarland Keenon, S. E. Cor. 76th-Halsted.
BUICK—'39 4-dr. sedan; heater, radio, sdmts. Owner will sacrifice. Lake View 7118.

USED AUTOMOBILES FOR SALE.

DON'T PASS THESE BUYS
AT
Frank Lynch Buick Co.
1ST PAYMENT APRIL 1.
'40 Buick 5 p. sd.; r., ht..$795
'40 Hudson 4 d. sd.; r., h. 625
'40 Ford cp.; r. h. w., etc. 535
'39 Buick sedan; heater.. 549
'39 Dodge 4 dr. lux. liner 495
'38 Buick 5 p. sed.; radio 449
'38 Pontiac 4 d. sd.; r., h. 395
'37 Ford 5 p. sed.; rd., ht. 235
'37 Buick 4 dr. sed.; htr. 349
'37 Dodge 4 dr. sd.; r., h. 275
'37 Olds. 4 dr. trk.; r., h. 365
'36 Buick 5 p. sed.; htr... 185
'36 Dodge 4 dr. sed.; htr. 170
'36 Olds. 4 dr. sd.; r., htr. 245
'35 Buick 4 dr. sed.; htr. 150
'35 De Soto cpe.; rd., htr. 145
'35 Ford 4 d. t. sd.; r., h. 85
'35 Chev. de l. sed.; r., h. 145
'34 Chev. de l. cpe.; r. s. 95
'34 Chev. de l. 2 dr. sed.. 125
'34 Olds. 4 d. tk.; r., 6 w. 89
'33 Buick 4 dr. sed.; htr. 75
'33 Pont. conv. cpe.; r. s. 45
'33 Chev. de l. 4 dr. sed.. 85
'33 Dodge 4 dr. sedan...... 65
'33 Ford coupe; heater... 45
100 Cars—All Makes
—Low as $5 Down—
LOW BANKERS' TERMS.
[2—LOCATIONS—2]
4216 AND 5330 IRVING PARK
MULBERRY 1800. PENSACOLA 2212.
OPEN EVES., SUNDAY.

IF IT "SPARKLES" IT'S A "RUBY" USED CAR SPECIAL.
'34 CHEVROLET SEDAN $125
Good appearance inside and out; mechanically perfect.
'34 OLDSMOBILE SEDAN $125
2 door trunk, 6 cyl. motor, good tires; excellent appearance inside and out.
'34 PLYMOUTH SEDAN $95
A car well worth the money.
'34 DODGE SEDAN $125
Side mounts. A rare buy at this price.
'35 STUDEBAKER $125
4 door touring sedan. A beautiful running car; very clean; heater. Don't pass this one. Come in today.
'35 PLYMOUTH SEDAN $175
4 door touring. Heater, good tires, excellent motor; many extras.
'35 CHEVROLET SPORT SEDAN $175
Knee action, steel top. A real buy.
'34 TERRAPLANE SEDAN $225
Beautiful finish; excellent condition.
'36 DODGE SEDAN $245
4 door touring sedan. Radio, heater; clean and in excellent condition.
'37 PLYMOUTH COUPE..........$275
Reconditioned and ready for the road.
RUBY CHEVROLET, INC.,
"America's Largest Chevrolet Dealer."
7158 Stony Island

1940 CHEVROLETS
COUPES—2 4-DR. SEDANS.
Dual equipment. Largest selection of nearly new, slightly used 1940s.
50 TO PICK FROM
$495 AND UP.
Your old car down—bal. 12-24 mos.
Petersen Chevrolet
24TH & MICHIGAN

NO CASH DOWN

'39 Ply. trk. sd. $395	'39 Ford tk. sd.. $395
'39 Grah. tk. sd. 395	'38 Chev. tk. sed. 295
'37 Dodge tk.sd. 285	'37 Plym. tk. sed. 275
'37 Chry. tk. sd. 275	'37 Buick tk. sed. 295
'37 Willys sed.. 135	'36 Pontiac 6 cp. 185
'36 De Soto sd. 125	'35 Pont. tk. sed. 145
'35 Chev.de l.sd. 95	'34 Pontiac sed.. 95
'34 Olds 6 sed. 95	'33 Plym. sed.. 65
'34 Ford coupe 45	'33 Dodge sed.... 65

2755 W. MADISON
2919 W. MADISON
OPEN EVENINGS AND SUNDAY.

CITY SACRIFICING

'40 Dodge sed.. $595	'37 Dodge sed....$245
'35 Olds. sed... 165	'35 Buick sed... 95
'35 Ford sed.... 95	'34 Ford sed.... 65

$5 DOWN; LICENSE FREE.
CITY AUTO. 1718 S. STATE.

'40 BUICK SPECIAL
5 pass. club cpe.; rad., htr., defr., clock. Flex. steering whl.; w. w. tires. A perf car.
$735
Gerwig-Nelson Buick
8447 S. ASHLAND-AV.

BUICK 1939, $475
De luxe 5 pass. touring sedan; built-in trunk, pushbutton radio, heater, defrosters, electric clock, flexible steering wheel, blast horns; like new. We have it for only $475. Your car down, balance 2 years. Open Sun.
3939 WASHINGTON

BUICK 1938, $395
De luxe 5 pass. trunk sedan; w. w. tires, heater, defr., clock, flexible steering wheel. Your car down; balance 2 yrs. Open Sun.
4635 WASHINGTON

'37 BUICK, $39
Down—Special 4-door, radio, heater, defrosters. Full price, $395. 80 weeks to pay.
CHEVROLET DEALER
2508 MILWAUKEE-AV.

BUICK—'39 Special or Century sedan...$549
Buick '38 Special or Century Sedan... 449
Buick '37 Special or Century Sedan... 349
Buick '36 Special or Century Sedan... 250
Buick '38 7 pass. sed.; side mts., radio 495
Buick '37 7 pass. sed.; side mts., radio 350
JAMES LEVY BUICK, 2257 S. MICHIGAN.

BUICK—'40 Super 4 dr. sedan; radio, heater, clock; low mileage; two toned green, recently Simonized; best offer takes. See Mr. Howell, Stevens Hotel, Sun. or Mon. between 1:30 and 2:30 p. m.
BUICK—'40 SPECIAL SEDAN..........$699
Radio, heater. Like new.
CAROLE MOTORS. 5718 BROADWAY.
BUICK, '39—Spec. sed.; radio; htr.; defros.; wht. walls; seat covers; beaut. black; exc. cond.; private. Independence 0923.
BUICK—'37 special 4 dr. sedan; radio, heater; good condition; must be sold; $275. 3601 Lexington-st. Nevada 9144.
BUICK '37 4-dr. trunk sedan; side mts.; will sacrifice; gd. cond. Rockwell 5740.
BUICK—'33 Victoria cpe. What a buy!..$60 $5 down. Kelly Chrysler, 940 N. Clark.
BUICK—'36 5-pass. trk. sed.; rad., htr. $225 MIDWEST AUTO. 2240 S. MICHIGAN.

USED AUTOMOBILES FOR SALE.

STUDEBAKER GIGANTIC CLEARANCE
195 Cars Now on Sale
'35 DODGE SEDAN $95
'34 NASH SEDAN 50
'34 OLDSMOBILE SEDAN 95
'34 FORD SEDAN 50
'33 STUDEBAKER SEDAN 50
'36 DODGE SEDAN 225
'37 STUDE. PRES. 8 SED., radio... 295
'35 OLDSMOBILE 6 SEDAN.......... 165
'35 PLYMOUTH SEDAN 225
'34 STUDEBAKER COUPE 65
'38 FORD COUPE 275
'34 STUDEBAKER 6 SEDAN.......... 95
'33 ROCKNE SEDAN 65
'36 FORD 4 DOOR SEDAN.......... 135
'36 NASH SEDAN 225
'36 GRAHAM SEDAN 225
'38 CHEVROLET COUPE 345
'38 PLYMOUTH SEDAN.......... 425
'39 PLYMOUTH COUPE 445
'40 PACKARD SUPER 8 SEDAN—Radio heater. Real buy.
'40 CHEVROLET SEDAN—De luxe; has radio, heater. Bargain.
'33 PACKARD SEDAN 185
'35 CHRYSLER SEDAN 185
'37 CHRYSLER AIRFLOW SEDAN.. 345
'39 CHEVROLET SEDAN 435
'39 FORD 85 COUPE.......... 395
'37 TERRAPLANE SEDAN 275
'35 STUDEBAKER 6 SEDAN.......... 165
'35 STUDE. CONVERTIBLE COUPE.. 185
'37 STUDEBAKER 6 COUPE.......... 265
'35 TERRAPLANE 6 SEDAN.......... 145
'35 GRAHAM SEDAN 145
'39 PACKARD 6 SED.—Rad., htr.... 595
'39 PLYMOUTH SEDAN 495
'38 FORD SEDAN 325
'35 OLDSMOBILE COUPE 165
'38 CHEVROLET SEDAN 385
'37 DODGE SEDAN 345
'37 DODGE PANEL DELIVERY...... 165
AND REMEMBER—
Studebaker handles all its own time payment deals—no outside finance company—no embarrassing questions from strangers—IT'S A SECRET between you and Studebaker.
STUDEBAKER
USED CAR DEPT. STORE
26TH and MICHIGAN
CALumet 6492. Open Eves., Sundays.

"X"
Marks These Bargains
PEOPLES PONTIAC
AUTH. PONTIAC DEALER
'40 PONTIAC 6 cyl. 4 door sedan......$665
'40 DODGE Luxury Liner de l. sedan.. 595
'40 CHEV. spec. de l. town sedan...... 585
'40 CHRYS. Windsor 4 dr. sedan...... 745
'40 PONTIAC de luxe "6" 5 pass. sed. 625
'40 PLYMOUTH de l. 4 dr. sedan...... 585
'40 PONTIAC Torpedo 4 dr. sedan..... 775
'39 CHRYS. Royal de l. "6" 4 dr. sed. 545
'39 CHEVROLET Mast. de l. trk. sed. 425
'39 PLYMOUTH 4 door de luxe sed.... 445
'39 HUP. 6 4 door sedan.............. 445
'39 DODGE Luxury Liner sedan........ 465
'38 BUICK de luxe 4 dr. trk. sed.... 445
'39 BUICK 41 Special 4 dr. sedan.... 545
'38 DODGE de luxe 4 dr. trk. sedan.. 385

'38 Olds. sed... $425	'38 Pontiac sed. $395
'38 Pack. sed... 425	'38 Plym. sedan.. 265
'37 Linc.-Z. sd.. 325	'37 Chrys. sedan.. 295
'37 Dodge sed.. 275	'37 Pontiac sedan 325
'37 Buick sed... 345	'37 Linc.-Z. cpe.. 325
'37 Plym. sed... 245	'36 Pont. 6 sed. 225
'36 Dodge sed... 225	'35 Dodge sedan.. 125
'36 Plym. sed... 105	'34 Dodge sedan.. 65
'35 Ford sed.... 145	'33 Ford sedan... 40
'34 Ford 5 p. s. 65	'32 Ford coupe... 45
'33 Dodge sed... 85	'32 Plym. sedan.. 45

MOST CARS HAVE RADIOS, HEATERS.
Terms to suit you; 24 months to pay.
3152 Ogden
JUST EAST OF KEDZIE.
Rock. 4060. Open eves. and Sunday.

READ THIS AMAZING OFFER
[1] ONLY ONE DOLLAR DOWN.
[2] STATE-CITY LICENSE FIN.
[3] 4 MONTHS' FREE SERVICE.
[4] SPECIAL PLAN FOR DRAFTEES.
HERE IS THE FINEST OFFER EVER MADE TO THE USED CAR BUYER. YOU TAKE ABSOLUTELY NO CHANCE.

'33 Plym. cpe.. $65	'34 Chev. sedan. $125
'33 Plym. sed.. 95	'37 Ford sedan.. 215
'35 Ford sedan. 145	'36 Buick sedan. 245
'37 Buick sedan 345	'39 Buick sedan. 495
'36 Ford sedan. 165	'37 Plym. sedan. 265
'35 Dodge sed.. 165	'35 Ford coupe.. 125
'35 Chev sedan 165	'36 Dodge sedan. 195
'35 Plym sedan 165	'38 Buick sedan.. 395
'35 Olds. sedan. 185	'40 Dodge sedan. 595

EVERY CAR IN PERFECT CONDITION.
MICH.-AV. DIST. 200 OTHERS.
2209 S. MICHIGAN
OPEN EVES. AND SUN. CALUMET 2610.

Price—Quality—Service
NO MONEY DOWN.
'40 BUICK sedan; trunk, htr. $665
'40 PACKARD sedan; trk., rad., htr. $665
'39 DODGE 4 dr. de luxe sed. htr. $385
'39 FORD de l. tudor 85; htr. $385
'37 LINC. ZEPH. 4 dr. sed. $285
'37 PONTIAC coach; trk., htr. $285
'37 DODGE 4 dr. trz. sed.; htr. $285
'37 CORD 4 dr. sed. htr. $275
'37 FORD coupe $165

'32 Chev. sed... $45	'33 Pont. sed. ... $55
'32 Plym. P.B. s. $45	'33 Dodge sed ... $45
'34 Plym. coach $65	'34 Nash sed. ... $65

COLUMBIA MOTORS,
2737 N. CICERO-AV.

6 Convertible Bargains
'40 Olds 6 5-pass. convertible coupe.
'39 Packard 6 5-p. convertible coupe.
'39 Cadillac de luxe convertible sedan.
'40 La Salle Torp. 5-p. convertible coupe.
'36 Dodge 5-pass. convertible sedan.
'36 Olds 6 convertible coupe.
F-E-L-Z SELLS BARGAINS.
1132 DIVERSEY-BLVD.
Famous 21 years for fine car bargains.

BUICK '41 SUPER
4 Dr. Torpedo Sedan, $1,095.
Radio, under seat heater, clock, defrosters, etc. Used little; practically new.
HUDSON DEALER,
3956 W. GRAND.

Cadillac Real '37, $330
Don't fail to see this gorgeous sedan if you want the finest transportation available. A really well kept 1 owner car, 6 wheels, radio, heater, seat covers. Finish and everything, spotless. A real '37 high grade car with years of service for only $330. See it today if you really want a bargain. F-E-L-Z—1132 DIVERSEY-BLVD. Famous 21 years for fine car bargains.

'39 Cadillac 7 Pass. Sed.
8 cyl. model 75 Fleetwood body, sidemts. General white wall tires, metal covers, rad., front, rear heaters. Cost new, $3,400. As clean as any 1940. Bargain. Terms-trade.
2317 S. MICHIGAN-AV.

'39 Cadillac 60 Special
Torpedo body; radio, heater. White wall tires, hardly driven; cannot be told from new. Original cost over $2,400. Will sacrifice now for $875.
3520 ARCHER-AV.

CADILLAC '39 8 P., $1,295.
Fleetwood sedan; white wall tires, side mounts, radio. Original cost, $3,950. A rare buy for livery or funeral service.
AMERICAN AUTO SALES.
2419 S. Michigan-av. Victory 5275.

Cadillac '38 Spec Conv. Cpe.
Special 60 model, with radio, heater, white wall tires. Low mileage. Best offer.
Chevrolet, 24th and Michigan

CADILLAC—'35 sed.; like new; cushions not soiled; sidemts.; $195; barg.; small amt. down. Mr. Don, 1550 E. 74th-pl. Dor. 5001.
CADILLAC—1937 5 pass. sed.; very clean; radio, wht. walls, htr. Van Buren 8480.
CADILLAC—'36 4 dr. tr. sed.; rad. htr.; mod. sm. 60. $275. Rock. 3758. 2-7 p. m.
CHEVROLET—'40 de l. 4 dr. sedan. Private. No reas. offer ref. Irving 1342 aft. 5 p. m.
CHEV.—'40 tudor; low mileage; cash or trade down. Address F 433, Tribune.
CHEVROLET—'37 coupe; $185 cash. 2503 N. Laramie-avenue, 12-6 p. m.
CHEV.—'31 2 dr. coach; htr., trk.; gd. cond.; pri.; $50. 4831 N. Leavitt. Rav. 7968.
CHEVROLET—'36 cpe.; gd. cond. only $165 ROYAL SALES. 1930 MILWAUKEE-AV.
CHEVROLET—'37 2 dr. trunk sedan; radio, htr.; $245; draftee. Lakeview 8857.

USED AUTOMOBILES FOR SALE.

STOP LOOK
SAVE MONEY
BUICK SPECIALS
'35 Model 48 trunk sed....$165
'36 Model 41 trunk sed.... 225
'37 Model 41 trunk sed.... 349
'37 Model 48 trunk sed.... 349
'37 Model 61 trunk sed.... 349
'38 Model 46 op. seat cp. 449
'38 Model 48 trunk sed.... 449
'39 Model 46 coupe........ 549
'39 Model 41 trunk sed.... 549
'39 Model 46S op. st. cpe. 549
'39 Model 41 trunk sed.... 595
'38 Model 90 limousine.. 695
OTHER SPECIALS
'36 Dodge trunk sedan....$195
'37 Ford trunk sed., 2 d.. 195
'37 Packard 6 trunk sed. 325
'37 Pontiac trunk sedan.. 325
'37 Olds. 6 2-dr. sedan.... 345
'38 Olds. 6 trunk sedan.. 445
'38 Chrysler 6 trunk sed.. 445
'39 Olds. opera seat cpe.. 505
'39 Pontiac 2 dr. trk. sed. 525
'39 De Soto 4 dr. trk. sed. 525
'39 Olds. 4 dr. trk. sed.... 545
All Cars Thoroughly Reconditioned.
GORDON BUICK
6627 S. WESTERN
OPEN SUNDAY. PROSPECT 0500.

FITZPATRICK'S
BARGAIN CENTER FOR 25 YEARS.
P-O-N-T-I-A-C-S.
LARGEST STOCK IN CHICAGO.
1940 MERCURY SEDAN.....$695
1940 CHEVROLET SEDAN.. 625
1940 PLYMOUTH SEDAN... 595
1940 FORD SEDAN......... 565
1939 BUICK SEDAN 565
1939 STUDEBAKER SEDAN. 495
1939 BUICK COUPE 495
1939 PONTIAC COUPE 495
1939 DE SOTO SEDAN..... 495
1939 DODGE SEDAN 465
1939 PLYMOUTH SEDAN... 465
1939 CHEVROLET SEDAN.. 465
1938 BUICK SEDAN 465
1938 OLDSMOBILE SEDAN. 445
1939 FORD SEDAN 395
1938 CHRYSLER SEDAN .. 395
1939 CHEVROLET COUPE.. 395
1938 CHEVROLET SEDAN.. 365
1938 DODGE SEDAN 365
1938 FORD SEDAN 345
1937 BUICK SEDAN 345
1937 OLDSMOBILE SEDAN. 345
1938 PLYMOUTH SEDAN .. 325
1938 NASH SEDAN 295
1937 CHEVROLET SEDAN.. 295
1937 CHRYSLER SEDAN... 295
1937 PLYMOUTH SEDAN... 295
1937 DODGE SEDAN 295
1937 PACKARD SEDAN ... 295
1937 FORD SEDAN 265
1936 FORD TUDOR 225

'36 Dodge sed. $195	'35 Olds. sed.... $165
'36 Chev. coach 145	'36 Chev. coupe. 145
'35 Plym. sed... 145	'35 Pont. sed.... 145
'35 Ford sed.... 95	'34 Buick sed.... 95
'34 Olds. coupe 95	'34 Pont. sedan.. 95
'33 Pont. sed.. 65	'32 Ford sedan.. 55
'34 Ford sed... 45	'32 Plym. sedan.. 45

MOST CARS HAVE TRUNKS, RADIOS. CARS INSIDE HEATED SHOWROOM.
FITZPATRICK'S
AUTHORIZED PONTIAC DEALER.
7727 S. ASHLAND.

NO MONEY DOWN
IF YOU HAVE A JOB.
State-City License Free.
7 Day Driving Trial.
90 Day Free Service.

'36 Olds. cv. cp. $265	'36 Olds. sed..... $235
'38 La S. op. cp. 445	'36 Pont. sedan.. 195
'36 Chry. cv.cp. 265	'37 Pont. sedan.. 295
'36 Buick sed... 335	'37 Buick sedan.. 335
'38 Ford de l. cp 245	'39 La Salle sed. 495
'36 Ford sedan. 145	'39 Grah. 6 sed.. 395
'37 Olds. sedan. 295	'39 Nash 6 sed... 445
'37 Dodge sed.. 295	'34 Plym. sedan. 65
'37 Plym. sed... 235	'38 Pack. 6 cv.cp. 445
'40 Chry. sedan 685	'36 Pont. sedan.. 225
'36 Grah. sedan 165	'39 Buick sedan. 545
'36 Plym. sed... 195	'33 Pont. sedan 37.50
'36 De Soto sed. 245	'35 Pont. sd., r. h. 185
'39 Zeph.. sed.. 645	'37 Cad. sedan.... 345
'39 Mercury sd. 495	'37 De Soto sed.. 295

MOST HAVE RADIOS AND HEATERS.
200 OTHER CARS.
MAYER MOTOR SALES.
2235 S. MICHIGAN
Open Eves. to 10. Vic. 2682.

EMIL DENEMARK
AUTHORIZED BUICK DEALER.
'40 BUICK 61 trunk sed.; 6 wh.. rad..$775
'40 BUICK 41 trunk sed.; heater...... 775
'39 BUICK 41 trunk sed.; heater...... 545
'39 BUICK 61 trunk sed.; htr.. rad.... 575
'37 BUICK 81 trunk sed.; 6 wh.. rad.. 345
'39 CADILLAC trunk sed.; htr.. 6 wh. 795
'40 CHEVROLET trunk sed.; htr.. rad. 595
'37 DODGE trunk sed.; heater......... 295
'39 LA SALLE trunk sed.; htr., rad.... 595
'37 PONTIAC 2-4 coupe; htr., rad.... 295
50 OTHER CARS TO CHOOSE FROM.
OPEN EVENINGS AND SUNDAYS.
3910 OGDEN-AV.

BROADWAY BUICK
'37 Buick 4 dr. trk. sed..$349
'39 Ford 85 d. l. 4 d. t. sd. 479
'39 Plym. de l. trk. sed... 449
'40 Olds. "6" trk. sed...... 599
'38 Pont. "6" trk. sed...... 399
'36 Buick 4 dr. trk. sed... 199
5701 BROADWAY

DEALERS, ATTENTION!
100 USED CARS. WHOLESALE.
Chevrolets, Plymouths, Dodges, Buicks, Fords, Olds., various other makes and models, from 1931 to 1940. Lowest prices. MURPHY-DODGE DLR., 2720 N. CICERO.

CHEVROLET, 1938.
"X"
MARKS THIS BARGAIN.
Coupe, de luxe model; lustrous black finish; excellent tires; many extras. Community Renewed and guaranteed..........$315
COMMUNITY MOTORS,
2521 S. MICHIGAN. CAL. 5310.

Chev. 1939 Sedan..$395
4 DOOR DE LUXE TRUNK.
This car should really sell for much more money. See it first. Original dark green finish, heater, knee action, vacuum shift, dual equipment and runs as good as it looks.
CHICAGO AV. CHEVROLET,
CHICAGO-AV. AT AUSTIN-BLVD.

1940 Chevrolet Special, $565.
Town sedan; radio, heater. This car is like new and carries our new car guarantee. Your car or $125 down. Bal. $29.08 per month.
MIDWAY CHEVROLET CO.,
6522 COTTAGE GROVE.

CHEVROLET '38—$345
Latest Master coupe; looks and runs like new; a real buy; terms, trade.
DODGE—BENDER-RIEGER, INC.—PLYM.
933 WASHINGTON-BL.

'39 Chevrolet De L. Sed., $465
Original black finish; like new thruout; many extras; terms-trade.
MIDWAY CHEVROLET CO.
7615 STONY ISLAND. SAG. 3389.

'36 Chevrolet Town Sd., $195
Radio, heater, etc. This is a real buy. Your car or $40 down, bal. $15.25 per mo.
MIDWAY CHEVROLET CO.,
6522 COTTAGE GROVE.

'39 CHEVROLET SEDAN.
Master town sedan with heater, etc. Clean car. Very good tires, etc. Only $425. STUDEBAKER BRANCH, 7730 STONY ISLAND.

Chev. '34 De L. Coupe, $70.
ALSO '33 CHEVROLET SEDAN....... $55
North Shore's Largest Used Car Stock. Chev. Dealer, 1050 Chicago-av., Evanston.
CHEVROLET—'39 de l. trunk sed. Heater, defr., etc. Only $385 now. Terms to suit. Nickey Chevrolet. 4130 Irving Park.
CHEVROLET—1941 4 door sedan; bargain. Call La Grange 1445 after 1 p. m.

USED AUTOMOBILES FOR SALE.

WHY PAY MORE?
GET YOUR CAR AT
M. & R.
FACTORY HUDSON DLR.
BELOW MARKET VALUES.
We HAVE the cars we ADVERTISE.
'41 Buick 4 dr. super sed. used.....$1095
'40 Chevrolet 4 dr. sedan........... 495
'40 Plymouth 4 dr. sedan........... 535
'40 Dodge de l. sport coupe......... 550
'40 Pontiac de l. 6 tour. 4 dr. sedan.. 645
'40 Mercury de luxe 4 dr. sedan...... 695
'40 Hudson super 6 sed. airfoam...... 545
'40 Olds. 6 70 opera 5 pass. coupe.. 595
'40 Nash 6 de l. sed., weather eye... 595
'40 Ford 4 dr. sport sedan.......... 425
'40 Buick super 5 p. Torpedo cpe.... 775
'39 Graham de l. 6 sed. 4 dr......... 395
'39 Hudson 6 de l. 5 pass. sedan..... 445
'39 Pontiac de luxe sedan............ 495
'39 Plymouth 4 dr. de l. trunk sed.... 395
'39 Stude. Comm. 6 de l. sed.; overdr. 445
'39 Willys de l. sedan............... 325
'38 Dodge de l. 4 dr. sedan.......... 385
'38 Packard 4 dr. sedan.............. 435
'38 Chevrolet m. d. trunk sedan...... 345
'38 Hudson 6 de l. 4 dr. sedan........ 295
'38 Olds. de l. 4 dr. trunk sedan..... 395
'38 Plymouth de l. tour. sedan........ 345
'37 Dodge de l. sedan and cpes., up.... 265
'37 Olds. de l. sed. and cpes., up..... 295
'37 Packard de l. sedan, 6-8.......... 295
'37 Chrysler airflow 4 dr. sedan...... 365
'37 Hudson de l. 4 dr. sed., w. w..... 265
'37 Chrysler 6 Royal 4 dr. sedan..... 295
'37 Linc.-Zeph. sedan and cpe........ 275
'37 Chevrolet Master sedan........... 275
'37 Terraplane de l. 4 dr. trk. sed.... 265
Most cars have radios and heaters.

'36 Graham sd. $145	'34 Plym. sed. ...$95
'36 Ford sed... 145	'34 Chev. sed. ... 95
'36 Cadillac sd. 225	'34 Buick sed. ... 95
'35 Laf. sed... 85	'34 Dodge sed. ... 95
'36 Plym. cpe.. 195	'34 Hudson sed... 95
'36 Chev. sed.. 195	'34 Pont. sed. ... 95
'36 Chrys. sed. 225	'33 Chev. sed. ... 65
'36 Dodge sed.. 215	'33 Dodge cpe. ... 75
'35 Plym. sed.. 135	'33 Pont. sed. ... 65
'35 Dodge sed.. 125	'33 Plym. sed. ... 65
'35 Terra sed.. 125	'32 Chev. sed. ... 45
'35 Ford tudor. 125	'32 Plym. sed. ... 45

No Outside Finance Company.
We Finance Our Own.
Established 24 years.
Open evenings and all day Sunday.
HUDSON DEALER,
3956-4001 W. GRAND
AT CRAWFORD-AV. [4000 WEST].

House of Quality
'40 BUICK club cp.; rad., htr., w. w.$845
'40 CHEV. Master de luxe; rad., htr. 595
'40 PONTIAC Torpedo 4 dr.; rad., htr. 775
'40 DODGE 4 dr. sedan; rad., htr...... 645
'40 BUICK 51 sup. sd.; rad., htr...... 895
'40 OLDS. Torpedo sed.; r., h., w. w. 795
'39 BUICK Opera cpe.; s. mts., r., htr. 545
'38 PACKARD conv. clb. cpe.; rad., htr. 495
'38 DODGE 4 door sedan 395
'39 LA SALLE conv. cpe.; rad., htr.. 695
'38 PACKARD "6" 4 d. sd.; r., h., w.w. 445
'38 BUICK 4 dr. sed.; trk., rad., htr. 445
'37 CADILLAC conv. sed.; rd., htr.... 495
'37 ZEPHYR coupe; rad., htr.......... 275
'39 LA SALLE 4 dr.; r., h., w. w...... 595
'37 PLYM. 5 pass. sed.; htr........... 245
'38 BUICK sedan; rad., htr............ 445
'39 PLYM. conv. cpe.; htr., w. w. ext. 575
'38 NASH Amb. 4 dr.; rad., htr., de l. 375
'35 CHRYS. Airfl. 4 dr.; overdr., htr. 165
'37 LA SALLE sedan; radio, heater.. 345
'37 PACKARD sedan; radio, heater... 325
'38 OLDS. club coupe; radio, heater. 425
'38 TERRAPLANE 4 dr. sed.; heater. 325
'37 CHRYSLER 5 pass. sed.; rad., htr. 385
'38 FORD 5 pass. sedan; heater....... 245
'38 DE SOTO sd.; hr., overdr., like n. 395
'37 PONTIAC 5 pass. sedan............ 295
'37 ZEPHYR 4 dr. sedan; radio, htr. 295
'36 PACKARD club sedan; rad., htr.... 245
2246 S. MICHIGAN
Open Evenings Sunday. Cal. 4437.

Look for the "X" Which Marks a REAL BARGAIN OFFERED ONLY BY AN AUTHORIZED PONTIAC DEALER

RUBY HAS THE BARGAINS
'30 PONTIAC SEDAN............$35
'34 PLYMOUTH COACH...........$85
'34 CHEV. COUPE..............$95
'35 FORD TUDOR...............$95
'34 CHEV. SEDAN..............$125
'35 CHEV. COUPE..............$165
'36 FORD FORDOR..............$195
'36 CHEV. FORDOR.............$195
'36 CHEV TOWN................$225
'39 CHEV TOWN................$395
100—OTHER BARGAINS—100
Ruby Chevrolet, Inc.
1147 W. Jackson-blvd.
ALWAYS OPEN. MONROE 8787.

DODGE—PLYMOUTH
BUICKS—CHRYSLERS.
PONTIACS—OLDSMOBILES.
CHEVROLETS—FORDS.
ALL IN GOOD CONDITION.
PRICED FOR QUICK SALE.
Dodge-Plymouth Dealer,
3210 W. Jackson-blvd.
OPEN EVENINGS AND SUNDAY.

Special Dealers' Discount Offered to Public.
On repossessed cars. 2430 S. Michigan.

1940 CHEVROLET SEDAN
"X"
MARKS THIS BARGAIN.
Master de luxe 2 door; trunk, push button, radio, heater, defrosters; like new thruout.
$495
COMMUNITY MOTORS, INC.
7716 STONY ISLAND-AV.

CHEVS! CHEVS!
1933's TO 1940's.
ALL BODY TYPES-COLORS.
BUY NOW—TERMS TO SUIT.
OPEN EVENINGS AND SUNDAYS.
NICKEY CHEVROLET,
4130 IRVING PARK-ROAD.

'38 Chevrolet—$75 Down.
Special de luxe town sedan; radio, heater, seat covers, etc. Beautiful black finish. This car is a real buy. See it. Your car or $75 down, bal. $24.85 per mo. 75 OTHER SIMILAR CHEV. BARGAINS.
MIDWAY CHEVROLET CO.,
2 E. GARFIELD. ATL. 4000.

CHEV. '40 SEDAN, $535.
Popular 85 town model de l.; heater, large push button radio, special bumper guards; many other extras; low mileage car at a bargain price. More than 90 other Chevs. and most other makes at lowest prices. CLARK MAPLE CHEV. 1038 N. CLARK.

'39 Chev. Master De L., $375.
Business coupe. Beautiful original black finish; de luxe equipped. See it today. Your car or $75 dn., bal. $21.25 per mo.
MIDWAY CHEVROLET CO.,
6522 COTTAGE GROVE.

CHEV. '40 SED., $495
4 dr. master 6; htr., etc. Terms.
HUDSON DEALER,
3956 W. GRAND.

'37 Chev. De Luxe Sed., $225.
Beautiful finish. Radio, heater. Your car or $45 down, $16.95 bal. per month.
MIDWAY CHEVROLET CO.,
6522 COTTAGE GROVE.

CHEV. '35 DE L. 5 PASS.
trunk sedan, reconditioned...............$170
North Shore's Largest Used Car Stock. Chev. Dlr., 1111 Chicago-av., Evanston.
CHEV.—'36 sed.; sac. $185; $5 dn., $3 wk. 6833 S. Western. Rep. 6671.

USED AUTOMOBILES FOR SALE.

NORTHWEST BUICK
"19 YEARS ON LAWRENCE-AV."
'39 Buick 4 dr. trunk......$549
Full de luxe equip.; htr., defr.
'39 Olds. 70 trk. sed........$499
5 pass.; radio, heater.
'38 Buick 4 dr. trk..........$449
Full de luxe equip.; htr., defr.
'38 Linc.-Zephyr coupe..$399
5 pass.; a beautiful car.
'38 Pontiac 6 sedan........$399
Radio, heater; excellent.
'37 Buick 4 dr. trunk........$349
Full de luxe equip.; htr., defr.
'37 La Salle 4 dr. sedan..$349
Trunk, radio, heater, w. w. tires.
'37 Packard 6 cyl. sed....$333
Radio, heater; a real buy.
'37 Chev. sport sedan......$289
Radio, heater; real transp.
'36 Buick 5 p. trk. sed.....$249
Full de luxe equip.; htr., defr.
'39 Ford trg. 2 door........$419
Radio, heater, w. w. tires; like new.
'37 Packard conv. cpe....$379
6 cyl.; radio, heater, w. w. tires.
'39 Dodge 4 dr. trunk....$463
Htr.; fine car at this price.
'38 La Salle 4 dr. sedan..$449
Radio, heater, w. w. tires.
'40 Plym. de luxe cpe....$519
Htr., defr.; very low mileage.
3807 Lawrence-av.

HONESTLY ADVERTISED
'41 De Soto 4 dr. town sed., fluid drive, radio, heater, seat covers. Used $995
'39 DeSoto 4d.cust.s.,r.,h. 495
'38 DeSoto 4d. de l.s.,r.,h. 335
'41 Plym. 4 dr. Spec. de l. sedan, rad., htr. Used... 750
'40 Plym. 5 p. de l. sed.... 535
'39 Plym. 5 p. sedan, htr. 415
'38 Plym. 5 pass. sd.,r.,h. 285
'37 Laf. 5 pass. sd., r., h.. 255
'39 Stude. 4d de l. s., r.,h. 495
'36 Lafayette coupe 150
'39 Pont. 4 dr. de l. s., htr. 485
'38 Ford 5 pass. de l. sd.. 250
'37 Chev. 5 pass. sed....... 225
'37 Ford coupe 85.......... 165
'35 Plymouth sedan 85
'33 Plymouth coupe........ 50
'32 Chevrolet coupe 30
Your Choice of 100 Others.
Auth. De Soto-Plym. Dlrs.
SUNNYSIDE AUTO CO.
4511 N. LINCOLN-AV.
4428 N. WESTERN-AV.
Open all day Sunday.

NO MONEY DOWN
IF YOU HAVE A JOB.
GRAND AUTO PLAN
1941 LICENSE
FINANCED FREE.
'39 Mercury sedan........$495—$29.00 mo.
'39 Plymouth sedan .... 445—$27.50 mo.
'39 Dodge de luxe sed..... 495—$29.00 mo.
'39 Chrysler 6 sed., r., h. 495—$29.00 mo.
'39 Buick special sd., r., h. 525—$31.00 mo.
'37 Dodge de luxe sedan.. 295—$19.88 mo.
'37 Plym. de luxe sedan. 295—$19.88 mo.
'37 Chevrolet de luxe sed. 295—$19.88 mo.
'37 Pontiac sd., rad., htr. 295—$19.88 mo.
'37 De Soto 6 sd., rd., htr. 295—$19.88 mo.
'37 Plymouth de luxe cpe. 295—$19.88 mo.
'37 Oldsmobile sedan .... 295—$19.88 mo.
'36 Pontiac 6 sd., rd., htr. 195—$13.38 mo.
'36 Dodge de l. sd., rd., h. 195—$13.38 mo.
'36 Lafayette 6 sed........ 195—$13.38 mo.
'36 Ford de luxe sedan.... 195—$13.38 mo.
'36 Plymouth sedan ...... 195—$13.38 mo.
'35 Plymouth sedan ...... 165—$10.91 mo.
'35 Chevrolet sedan ...... 165—$10.91 mo.
'35 Olds 6 sedan.......... 165—$10.91 mo.
150 MORE TO SELECT FROM.
3940 GRAND
1 block east of Crawford, cor. Harding-av.
SPA. 3940. Open Eves.-Sun.

$8.00 SALE
'31 OLDS coupe....$38
'33 PLYM. coupe.. 48
'33 STUDE. conv. sd. 88
'33 CHRYSLER sed. 48
'31 FORD sedan.... 58
'33 FORD sedan.... 48
'33 CHEV. sedan.... 78
'36 PLYM. sedan...118
'35 FORD sedan.... 88
'33 CHEV. sedan.... 68
$5.00 Down 72 Weeks to Pay.
50 OTHERS TO CHOOSE FROM.
Chev. Dlr., 3160 Milwaukee.

Dick Johnson Motors, Inc.
PONTIAC DEALER
"X"
MARKS THESE BARGAINS.
'37 LINC. ZEPH. 4 dr. trk. sed......$295
'39 OLDS. 6 opera coupe............ 445
'35 DODGE 4 dr. trunk sed.......... 145
'40 PLYM. 4 dr. trk. sed.; all ext... 625
5928-5940 N. WESTERN

CHEVROLET CLEARANCE SALE
By Oldest Chevrolet Dlr.
TOWN SEDANS, SPORT SEDANS, CPES.
'40s low as........$515
'39s low as......... 425
'38s low as......... 360
'37s low as......... 285
'36s low as......... 195
Big selection Fords, Plymouths, Dodges.
TERMS YOU CAN AFFORD.
2508 MILWAUKEE
OPEN EVES. AND SUNDAYS.

CHEVROLET 1939.
"X"
MARKS THIS BARGAIN.
5 pass. trunk sedan. Radio, heater. Finish like new. One owner. Low mileage.$485
BENNETT PONTIAC,
1117 N. CLARK-STREET.

'37 Chevrolet De L., $45 Dn.
Beautiful maroon finish sedan; entire car like new thruout; perfect tires. Your car or $45 dn., bal. $20 per mo.
MIDWAY CHEVROLET CO.,
7615 STONY ISLAND. SAG. 3389.

CHRYS. 1940, $595
De luxe 6 cyl. 5 passenger touring sedan; trunk, pushbutton radio, heater, defrosters, white wall tires, flexible steer. wheel. Like brand new. We have it for only $595. Your car down, balance 2 years. Open Sun.
3939 WASHINGTON

'39 Chrysler Royal Sedan.
4 door de luxe sedan, model C-22, equipped with trunk, radio, heater, defroster and other de luxe access.; a real honey; excellent tires. Your car or $195 down, balance 12 to 18 months to pay. ALSO 175 OTHERS TO CHOOSE FROM.
Ajax Olds, 7808 Stony Island.

'39 Chrysler Sport Sedan.
Master de luxe 4 door trk.; all dual access.; defrosters, heater, de luxe wheel; perfect thruout; your car or $150 down. MANY OTHERS; all types and makes.
Ajax Olds, 7808 Stony Island.

CHRYSLER '41 WINDSOR SEDAN.
Used. Radio, heater, defrosters. Fluid drive and vacamatic trans. Black exterior, two-tone blue interior. Driven very little by private owner. Large discount.
GOODRICH CHRYSLER.
1811 IRVING PARK. WEL. 6162.
CHRYSLER—'39 de l. 6 Royal 4 dr. sed.; radio, heater, overdrive; $135 down, balance $22 per month. 1647 S. Pulaski-rd.
CHRYSLER—'34 Airflow de l. sed. O'dr. Rad. htr.; A-1 cond. 7204 S. Green. Rad. 5595.

USED AUTOMOBILES FOR SALE.

Shop in Heated Showrooms.
NO MONEY DOWN
IF YOU HAVE A JOB. SMALL MO. PAY. 7 DAY DRIVING TRIAL. IMMED. DELIV.
'40 LA SALLE torp. sedan, r., h....$995
'40 MERCURY conv. club cpe., r., h. 765
'40 BUICK limited sed., radio, htr.... 865
'40 OLDS. torp. 4 dr. sed., rad., htr.. 775
'40 BUICK mod. 41 4 dr. sd., r., htr. 745
'40 NASH Am. 4 dr. sed., r., ht., o'd. 745
'40 OLDSMOBILE sedan; a beauty... 595
'40 DODGE Luxury Liner seds.-cpes... 595
'40 PONTIAC 4 dr. sed., fully equip. 635
'40 PONTIAC opera seat coupe, 6 cyl. 645
'40 PLYMOUTH sedans and coupes.. 545
'40 HUDSON de l. 6 sed., radio, htr. 595
'40 MERCURY 4 dr. sed.; a beauty.. 695
'40 CHEV. special de luxe sed., r., h. 595
'39 PONTIAC 5 pass. sedan; a beauty 475
'39 PLYMOUTH sedans, coupes........ 395
'39 DODGE 5 pass. de luxe sedans 495
'39 LA SALLE 4 dr. sed., rad., htr.. 585
'39 DE SOTO cust. 4 dr. overdr., ht. 525
'39 BUICK mod. 41 4 dr., htr., w. w. 545
'39 FORD de luxe cpe., built-in htr.. 395
'38 LA SALLE opera seat cpe., r., h.. 485
'38 NASH-LAF. cpe., weather-eye, r. h. 335
'38 PONTIAC 6 5 pass. trunk sedan.. 375
'38 OLDS. 4 dr. trk. sed., rad., htr.. 395
'36 FORD conv. cpe., rumb. seat, rad. and htr., w. w., Columb. rear end 295
'35 PLYMOUTH rumb. seat cpe., htr. 135

'37 ZEPH. sed. $275	'33 CHRYS. sed. $335
'38 DODGE sd. 365	'34 PLYM. sed.. 95
'36 PLYM. cpe. 175	'36 BUICK sed... 265
'36 PLYM. sed. 195	'34 CHEV. sedan. 95
'35 PLYM. sed. 125	'33 PLYM. sed. 65

150 MORE; all makes, models.
NORTHERN ILLINOIS DISTRIBUTORS.
2222 N. Cicero
BREKSHIRE 4500. ALWAYS OPEN.

15 Real Bargains
AT
James F. Goodwin
"21 YEARS WITH DODGE."
PRICED TO FIT YOUR BUDGET
$25 to $545
'40 Dodge coupe............$545
'40 Plymouth coupe........ 495
'39 Dodge de l. 5 pass. sd. 395
'39 Plymouth coupe........ 295
'38 Dodge coupe............ 275
'38 Stude. "6" coupe....... 275
'37 Dodge 4 dr. trk. sed.. 265
'38 Plymouth 2 dr. sed.... 235
'37 Terraplane 2 dr. sed.. 195
'36 Dodge 4 dr. trk. sed.. 145
'34 Dodge de l. 4 dr. sed. 75
'34 Stude. 4 dr. sedan..... 50
'33 Pontiac 2 dr. sedan.... 45
'34 Ford tudor sedan...... 35
'29 Chev. 4 door sedan.... 25
90 CARS DISPLAYED ON ONE FLOOR IN OUR HEATED SHOWROOM.
5719 BROADWAY

NO MONEY DOWN
IF YOU HAVE A JOB.
Kailer-Youngquist
Authorized Olds. Dealer.
1941 LICENSE FREE
ON ADVERTISED CARS ONLY.
7 DAY DRIVING TRIAL.
'40 OLDS. "6" sedan; rad., heater....$575
'40 DE SOTO 4 dr. sed.; radio......... 595
'40 OLDS cruiser 4 dr. sed.; rad., htr. 775
'40 MERCURY 4 dr. sed.; rad., htr... 665
'40 PONTIAC torpedo sed.; rad., htr.. 785
'40 DODGE 4 dr. sed.; rad., htr...... 640
'40 PLYM. conv. broghm.; rad., htr. 625
'39 CHRYS. Royal 5 pass. sed.; R. H. 490
'39 CHEV. 5 pass. sed.; rad., htr...... 485
'39 FORD de l. 2 dr. sed.; rad., htr.. 395
'38 PLYMOUTH 4 dr. sed.; rad., htr.. 335
'38 NASH 5 pass. sed.; r., htr., w. w. 345
'37 OLDS 5 pass. sed.; rad., htr...... 290
'36 DODGE de l. 5 pass. sd.; rad., htr. 185
'36 CHEV. 4 dr. trk. sed.; rad., htr... 235
'35 PLYM. de l. 4 dr. sed.; rad., htr.. 135
'35 OLDS 5 pass. trk. sedan; htr...... 195
'34 CHRYS. airfl. 4 dr. sed.; clean.... 185
ALL CARS WINTERIZED.
FREE 50,000 MI. LUBRICATION PLAN.
5043 BROADWAY
Lon. 4682. Open Eves.-Sun.

NOTHING DOWN
ON YOUR CAR
IF YOU HAVE A JOB.
1941 license free; 7 days' driving trial.

'40 Ford sedan. $545	'37 Olds. 6 cpe.. $295
'39 La Salle sd. 585	'37 Olds. 6 sed... 325
'39 Olds. 6 sed. 495	'36 Olds. sedan.. 225
'39 Buick cpe.. 545	'36 Plym. tk.sed. 245
'39 Ford sedan. 445	'36 Dodge sedan. 215
'38 Linc.-Z. sed. 445	'36 Pont. 6 sedan 195
'38 Chev. sed.. 345	'36 Ford sedan... 165
'37 Dodge sed.. 295	'35 Chev. 4 d. sd. 145
'37 Ford sedan. 225	'33 Plym. sed.... 45

SOME WITH RADIOS AND HEATERS.
50 other late models to choose from.
TERMS OR TRADE. ALWAYS OPEN.
2810 Madison

"X"
MARKS THESE BARGAINS.

'39 Dodge sed. $495	'35 Stude. sed... $95
'37 Pont. sed... 365	'39 Ford sed. ... 395
'37 Laf. sed.... 325	'37 Ford sed. ... 225
'37 Plym.. sed.. 465	'36 Dodge cpe.... 195
'37 De Soto cpe. 275	'31 Buick sed. .. 50

WARNER PONTIAC,
958 DIVERSEY.
Corner Sheffield. Established 1918.

CHEV. '37 sed.; 4 dr., trk., rad., htr...$270
Pont. '36 sed., trunk, htr., 2 tone.......$245
Ford '34 sed.; 4 dr., only...............$75
CAPITOL PLYM. DLR. 8031 S. Halsted.
CHRYSLER—'37 5-p. sed., ovdr., ra., htr.$245
6200 S. WESTERN-AVENUE.
CORD—For Sale, 1937, Model 812, Cord Sedan, Palm Beach tan color. Radio & Heater installed at factory. Low mileage. One owner. Very clean in and outside and in perfect mechanical condition. Tires good. $650.00.
1936 Cord Sedan, model 810, low mileage. Cord radio & heater, factory installed. Completely re-checked at factory within the past 2,000 miles. One owner. White sidewall tires practically new. Palm Beach tan color. Car shows very little use and can hardly be told from a new one. $700.00. Oldsmobile Sales & Service, Kendallville, Ind. Phone 107. Open Evenings & Sunday.

De Sotos-Plyms.
Nearly every style and model. You can now buy as low as $1 a day. Place your order now; good allowance on your car.
Dawes, 2309 S. Michigan.
VIC. 0909. Open eves.—Sunday.

Dodge—Brand New 1940
$260 DISCOUNT
T. SEDAN, DE LUXE.
ALSO
COUPE, SEDAN, T. SEDAN, USED.
PRICED DURING SALE LOW AS $525
F-E-L-Z, Direct Factory Dodge Dealer,
1132 DIVERSEY-BLVD.

DODGE 1940, $595
6 pass. sedan; heater and defroster. Low mileage. Car is like new. A beauty. Trade, terms. Car in steam htd. showroom.
DODGE DEALER. 2750 LAWRENCE.
DODGE—1936 de luxe 4 dr. sedan; a family car which has been serviced by us since new; a dependable car...................$225
HART MOTOR CO., AUTH. DODGE DLR. USED CAR DEPT. 4634 W. MADISON.
DODGE—1935 coupe; a good looking, fine running car you will be proud to own; large heater and radio...............$165
HART MOTOR CO., AUTH. DODGE DLR. USED CAR DEPT. 4634 W. MADISON.
Dodge '40 De L. Sd., Blk., R., H.
Deal with $695 Our Bank
1019 Davis-st., Evanston. Rog. Pk. 2074.
DODGE—1940. BRAND NEW.
De luxe 4 door sedans.
Final closeout. Big discounts.
DODGE DEALER. 5725 BROADWAY.
DODGE—'35 sedan; htr., etc.; fine tires.$165 $5 down. Kelly Chrysler, 940 N. Clark.
DODGE—'36 4 dr. sed.; very clean.....$215 $20 dn. Kelly Chrysler, 940 N. Clark.
DODGE—'39 4-dr. sedan..............$435 6200 S. WESTERN-AVENUE.
DEUSENBERG—1935 Sport Sedan. $475. Exc. cond.; consider cash, trade. Buc. 4813.
DODGE—'35 sed.; very clean; best offer; cheap; priv. Greenleaf 3174. Evanston.

USED AUTOMOBILES FOR SALE.

NO OTHER DEALER
CAN MAKE
THIS BOAST!
THE FINEST QUALITY OF MECHANICALLY PERFECT USED CARS IN CHICAGO.
Distributors of Hi-Grade Used Cars, FOR 28 YEARS.
'40 BUICK torpedo club coupe; radio, htr., two tone green, w. w. tires, twin spot lights............$795
'40 BUICK torpedo sed.; rad., htr..... 795
'39 BUICK special 4 dr. trk. sed.; perf. 545
'39 CHRYSLER 6 cyl. 4 dr.; o'drive, radio, heater 565
'39 OLDS. 4 dr. sed.; r., h.; used only 3 months 565
'39 PONTIAC 4 dr. sed.; htr., original black 525
'38 PONTIAC 4 dr. sed.; htr., like new 395
'38 STUDE. comm. 4 dr. sd.; everythg. 395
'39 STUDE. comm. 4 dr. sd.; everythg. 495
'37 OLDS. 4 dr. sed.; radio, heater..... 295
'38 DODGE 4 dr. sd.; rd., h., like new 365
'38 BUICK 4 dr. sed.; rad., htr........ 395
'39 LA SALLE club cpe.; rad., htr.... 595
'39 NASH amb. 4 dr. sed.; o'drive..... 495
'38 LINC.-ZEPH. 4 dr. sed.; rad., htr. 395
'40 FORD de luxe 4 dr. sed., htr...... 595
'38 PACK. 6 cyl. 4 dr. sed.; rad., htr. 465
'40 PACK. 120 4 dr. sed.; rad., htr... 745
C-O-N-V-E-R-T-I-B-L-E-S
'40 FORD 5 pass. club cpe.; rad., htr. 685
'40 PACK. maroon 5 p. clb. cpe.; r., h. 895
'39 BUICK 5 pass. club cpe.; rad., htr. 645
'37 PACK. 6 wheels; side mts., rd., ht. 425
NAME YOUR OWN TERMS.
Open eves. till 10 p. m. 200 to choose from.
2247 S. MICHIGAN

NO MONEY DOWN
IF YOU HAVE A JOB.
'41 State License Free
1940 MERC. club cp.; r., h.; many ex. $665
1940 DODGE 4 dr. sed.; fully equip. 645
1939 BUICK 61 4 dr. sed.; rad., ht... 595
1939 BUICK Special sed.; rad., htr.... 545
1939 BUICK coupe; many extras...... 395
1936 PLYM. 4 dr. Fully equip......... 195
1937 PACKARD conv. sed.; rad., htr.. 375
1939 PLYM. de l. 4 dr.; rad., htr..... 445
1937 BUICK spec. sedan; rad., htr..... 335
1937 CHRYS. airfl. 4 dr.; rad. htr. w.w. 325
1938 TERRAPLANE sed.; like new.... 325
1937 PACKARD coupe................ 295
1937 CHRYS. coupe. Rad., htr....... 295
1937 PLYMOUTH sedan............... 275
1937 CHEV. town sedan............. 275
1936 ZEPHYR 4 dr. sed.; rad., htr.... 275
1937 FORD sedan; fully equipt....... 195
1936 BUICK 4 dr. sed.; rad., htr..... 195
1936 DODGE sedan.................. 195
1936 CHEV. 4 dr. sedan............. 185
1936 FORD sedan................... 165
1935 PLYMOUTH sedan............... 155
1935 CHEVROLET sedan.............. 155
1935 FORD sedan................... 115
1934 PONTIAC sedan................ 75
1934 CHEVROLET sedan.............. 75
1934 PLYMOUTH sedan............... 75
1933 CHEVROLET sedan.............. 65
1933 PLYMOUTH sedan............... 55
1933 FORD......................... 45
150 OTHERS TO CHOOSE FROM.
Winter & Hirsch
1842 S. Michigan
OPEN EVENINGS AND SUNDAY.

TRUTHFULLY ADVERTISED
BY
SIEGEL DODGE
WE HAVE EVERY CAR LISTED.
COMPARE OUR PRICES.
'40 PLYM. de l. sed.; radio, htr.; clean.$595
'39 DODGE 4 dr. trk. sed.; heater...... 495
'39 PONT. 6 opera cpe.; rad., htr...... 495
'39 PLYM. de l. 4 dr. trk. sed.; r., h. 475
'39 DODGE de l. cpe.; rad., htr.; A-1 475
'38 FORD "85" 5 pass. trk. sed., htr... 295
'37 DE SOTO de l. 4 dr. tr.; r., h., w.w.t. 295
'37 DODGE de l. 4 dr. trk.; r., h., w.w.t. 295
'37 PLYM. 4 dr. sedan; trk., heater..... 275
'37 CHEV. master de l. sed.; rad., htr. 245
'36 TERRAPLANE de l. 4 dr.; r., htr. 195
'36 DODGE de l. 5 pass. sed.; heater.. 175
'35 PLYM de l. 4 dr. trk. sed.; r., htr. 150
'35 FORD de l. tudor trk.; rad., htr... 85
'33 PLYM. 4 dr. sed.; A-1 mech. cond. 75
'35 CHEV. master de l. town sed.; htr. 70
Needs work.
'33 BUICK 4 dr. sed.; new tires....... 50
'34 DODGE 4 dr. sed.; htr.; runs good 45
93 OTHERS TO SELECT FROM.
SIEGEL DODGE
7616 STONY ISLAND.
Open Eves.-Sunday.

"X"
Marks These Bargains
"It's not what you pay. It's what you get for what you pay that counts."
'39 PONTIAC 4 dr. touring sedan......$545
'39 DODGE 2 dr. sedan............... 525
'39 CHEVROLET town sedan............ 535
'39 FORD fordor...................... 495
'38 PLYMOUTH 2 dr. sedan............ 375
'37 DODGE 4 dr. touring sedan....... 345
'37 PACKARD convertible coupe....... 345
'36 DODGE 4 dr. touring sedan....... 175
Most of these cars have radios and heaters. All cars have had safety lane tests. ALSO 75 OTHER LATE MODELS.
Tony Piet Motor Sales
[Lot] 6557 [Store] 6617 S. Western-av.
PROSPECT 3166

Nortown Chevrolet.
'35 Chev. 4 dr. trk. sed.; rad., htr.....$160
'35 Dodge 4 dr. trk. sed.; sidemounts.. 150
'36 Pack. 120 4 dr. sed.; A-1 cond..... 185
'37 Pont. 6 4 dr. trk. sed.; rad., htr.... 345
'38 Chev. trk. sed.; knee action, htr... 325
'39 Chev. [85] trk. sed.; heater........ 435
'39 Nash Lafayette 4 dr. trunk sed.; rad., htr., cruis. gear, weath. eye 495
6131 N. Western.
INSIDE SHOWROOM.

BUICK 7 PASS. SEDAN.
'37, 6 wheels, radio, heater.............$395
Cadillac '37 7-pass. sed..395
Pierce-Arrow '36 7-p. s.$195
3 other 7 passengers worth the money.
Bird-Sykes. Est. 38 years.
2215 S. MICHIGAN-AV.

DODGE, 1937.
"X"
MARKS THIS BARGAIN.
4-dr. trunk sedan, orig. gunmetal finish; good rubber; Community Renewed. Ready for a long vacation trip. Price..........$295
COMMUNITY MOTORS,
2625 MILWAUKEE.

DODGE 1940, $595
Latest 5 passenger touring sedan. Trunk, radio, heater, defrosters, electric clock. Just like brand new. We have it for $595. Your car down, balance 2 years. Open Sun.
3939 WASHINGTON

DODGES 1940 DODGES
BRAND NEW 4 DR. SEDS.
CHOICE OF COLORS.
Sacrifice—Big Discount.
MURPHY-DODGE DEALER,
2650 N. CICERO-AV.

'39 Dodge 4 D. Sed., $475
MARKS THIS BARGAIN.
4 dr. trunk sedan; upholstery, finish, and tires like new.
KOLE PONTIAC DEALER,
5343 S. ASHLAND.

'37 DODGE SEDAN, $275.
Has heater, trunk. Very clean car in smart black. Unusual bargain. STUDEBAKER BRANCH, 4653 WASHINGTON.
DODGE—1936 de luxe coupe; low mileage; one owner car; heater and radio; completely reconditioned $195
HART MOTOR CO., AUTH. DODGE DLR. USED CAR DEPT. 4634 W. MADISON.
DODGE—'40, new, 1½-ton; cab-over-engine chassis, 105 in. w.b., 32x6, 10-ply tires. Helper springs. Big savings. M. J. LANAHAN, INC. 2556 S. Wabash.
DODGE—'41 DE LUXE CUSTOM 4 DOOR. Radio, htr., fluid dr., w. w.'s; used. Private party. Terms. 5501 Pensacola. Pal. 5010.
DODGE—'39 2 dr. sedan de luxe; radio; private party; $450 cash. Longbeach 9159.
DODGE—'34, trk. sed., $125; $2 dn., $2 wk. 6833 S. Western. Rep. 6671.
DODGE—'39 d.l. sd.; sac. only $10 dn., $6 wk. 6833 S. Western. Rep. 6671.

USED AUTOMOBILES FOR SALE.

DODGE '38, $385
"X"
MARKS THIS BARGAIN.
4 door sedan; de luxe equipped. Radio, heater. Looks and runs like new.
Grossinger-Pontiac
2658 LAWRENCE-AV.

'39 FORD 2-DR. SEDAN.
"X"
MARKS THIS BARGAIN.
Excellent condition. Good looks. De Luxe. Mechanically perfect. Radio, heater, and we guarantee it for as long as you own it. It's an 85, at $345. Better come in and look at this value. Terms to suit.
GERRY SEMMES PONTIAC.
6035 COTTAGE GROVE.

FORD, 1939.
"X"
MARKS THIS BARGAIN.
5-pass. trunk sedan; heater, radio; many extras. Popular 85 model; original grey finish; looks and runs like new. Was $495, for today only........$415
COMMUNITY MOTORS,
3250 MILWAUKEE.

FORDS
'39 TUDOR. HEATER....$395
'38 TUDOR. HEATER.... 295
'37 TUDOR. HEATER.... 185
'36 TDUOR. HEATER.... 95
'34 TUDOR.......... 55
J. A. LAVERY
6529 COTTAGE GROVE.
6127-6143 COTTAGE GROVE.

FORDS
AT REAL BARGAIN PRICES
'39 FORD de l. 4 d. sed.; rad., htr.$125 dn.
'38 FORD de l. 4 d. sed.; rad., htr. 100 dn.
'37 FORD de l. 4 d. tr. sd.; rd., ht. 25 dn.
'36 FORD conv. sed.; rad., htr.... 25 dn.
'35 FORD 4 dr. sed.; rad., htr.... 25 dn.
GLENN E. HOLMES, INC.,
30 West Lake. Free Parking.

FORD '40 SEDAN.
Beautiful original finish; dual accessory equip.; spotless mohair uphols.; traded by original owner; priced to sell quick at $485; thoroughly reconditioned, guaranteed and winterized; $59 down, balance $25.65 per month.
Montgomery Motor Sales,
OLDSMOBILE DEALER. 2300 MADISON.

1940 FORD, $485
85 coupe; aux. seats; htr.; defros.; low mi.
—LINCOLN—
[CHICAGO RETAIL DIVISION.]
2220 S. MICHIGAN.

'37 Ford '85' club cpe.,$65 dn.
Beautiful green de luxe 6 pass. coupe. Radio, heater. This car looks, runs like a new one. Your car or $65 down. Bal. $18 per mo.
Large Selection of Good Fords.
MIDWAY CHEVROLET CO.,
2 E. GARFIELD. ATL. 4000.

FORD '39 SEDAN.
85 h. p. 5 pass. sed.; radio or heater, dual de l. equip.; driven very few miles by orig. owner; priced well below its trade-in value at $75 down, balance $24.49 per month.
Montgomery Motor Sales,
OLDSMOBILE DEALER, 2300 MADISON.

'37 FORD SEDAN, $22
Down. Trunk model; priced to move. $225; take 80 weeks to pay.
CHEVROLET DEALER
2508 MILWAUKEE-AV.

FORD '37—$195
Latest 5 passenger trunk sedan; heater, good tires; runs good; terms, trade. DODGE—BENDER-RIEGER, INC.—PLYM.
933 WASHINGTON-BL.

'37 Ford '85' De L. Trk., $265
Beautiful original black 4 door sedan. Heater; clean upholstery; tires like new. Your car or $45 down, bal. $18.03 per mo.
MIDWAY CHEVROLET CO.,
7615 STONY ISLAND. SAG. 3389.

FORDS—1935 TO 1940.
WHOLESALE PRICES TO EVERYBODY.
Look around, make us an offer.
Other makes—all models.
RAY TENNES—FORD DEALER.
2451 N. SACRAMENTO-AV.
LOT AT 2437 MILWAUKEE-AV.

'38 FORD '85 SEDAN.
De luxe 2 door model in rich maroon with white tires. Has radio, heater. A beauty in wonderful shape. $395. STUDEBAKER BRANCH, 6335 BROADWAY.

FORD—
WANT A FORD?
C. ZEPP.
BIG SELECTION IN ALL MAKES.
2950 LAWRENCE. JUNIPER 8310.

FORDS STALLWORTH. SEE
FORD '37 cpe. "85"; needs body wk..$139
STALLWORTH.
7400 Stony Island. Hyde Park 2500.

Ford '39 De L. Black Sedan.
Deal with $455 Our Bank
1019 Davis-st., Evanston. Rog. Pk. 2074.

FORD Convertibles, Sedans, Cabriolets.
FORD BARGAIN BAZAAR.
Nelsen-Hirschberg Ford, 5133 Irving Park.

FORD—1940 TUDORS, FORDORS, COUPES; radios, heaters; like new........$465
LAWDER BROS. 6900 VINCENNES.

FORD—'38 convertible club coupe. Radio, heater. Cleanest 5 pass. in town. $485. Nickey Chevrolet. 4130 Irving Park.

FORD—'33 1 ton panel, 4 cyl. motor. Really clean........$165
Southwest Chev., 9220 S. Ashld. Ced. 3500.

FORDS—'39s, '38s, convert. club coupes; new tops; radios, htrs., w. w. tires; clean, sporty cars. Bargs. Wright, 1101 N. Clark.

FORD BARGAIN BAZAAR.
75 cars at lowest prices in town.
RANGECROFT-FLOTOW. 4922 Broadway.

FORDS—Model A's, 1930 tudor, spt. coupes, cheap. Ben T. Wright, 1101 N. Clark.

FORD—'36 sed. deliv. Recond., O. K.'d...$195
Southwest Chev., 9220 S. Ashld. Ced. 3500.

FORD—1936 tudor trunk; very clean; easy on oil. $165. 5951 S. Kedzie.

FORDS—WHOLESALE PRICES.
TAUBER'S. 4601 MILWAUKEE.

FORD—'38 sed.; trunk; barain........$285
Capitol Plymouth, 8031 S. Halsted.

FORD—'39 COUPE, $295.
2847 FULLERTON.

FORD—'36; beau. de l. sed.; rad., htr.; owned by aged cple.; $195 or offer. Kildare 6887.

FORD—'35 SEDAN........$85
McMANUS CHEV. 6640 S. WESTERN.

FORD—'36 4 door trunk sed., $145. Janor Motors, 7835 Stony Island-avenue.

FORD—1940 tudor; radio, htr.; low mile.; draftee; must sell. Longb. 8060. Apt. 314.

FORD—1935 tudor, $105. Winterized and ready to go. J. J. Wright, 242 W. 55th-st.

FORD—'36 de l. 2 dr. trunk, etc........$135
1647 S. PULASKI. CRAWFORD 1647.

FORD—'40 coupe; model 85. Only $395 now. Nickey Chevrolet. 4130 Irving Park.

Graham '39 Sed., $395
4 dr. 6 cyl. trunk model. Terms.
HUDSON DEALER,
3956 W. GRAND.

'38 HUDSON "6," $385
"X"
MARKS THIS BARGAIN.
4 door trg. sed.; de luxe equipped. Radio, heater. Looks and runs like new.
Grossinger-Pontiac
2658 LAWRENCE-AV.

HUDSON 1940, $545
De luxe 6 cyl. 4 door 5 pass. tour. sedan; trunk, pushbutton radio, heater, defrosters, flexible steering wheel, blast horns; like brand new. We have it for only $545. Your car down, balance 2 years. Open Sun.
3939WASHINGTON

HUDSONS—Brand New
1940 MODEL 41 SEDANS.
BIG DISCOUNT
1940 "6" SEDAN. A BEAUTY. $595.
DIRECT FACTORY DEALER,
940 N. CLARK-ST.

Hudson '39-"95" Black Sed.
Deal with $525 Our Bank
1019 Davis-st., Evanston. Rog. Pk. 2074.

LA SALLE—'38 convertible coupe; radio, htr.; perf.; $445. Burke, 2345 S. Michigan.

LA SALLE—'39 4 dr. sed.; radio, heater; exc. cond. $575. O'Rourke, 2243 S. Michigan.

LINC.-ZEPH.—'38 4-dr. sed. Radio, heater, de l. equipment; beau. dark green finish; white wall tires; car just like new........$425
Your car or $45 dn., bal. $21.00 per month.
AUTHORIZED FORD ON MICHIGAN.
ROMY HAMMES. 2515 Michigan.

LINCOLN Zephyr—'37 4 door sedan; heater and defrost.; perfect condition; privately owned; must sell; can be seen any time Sunday. Cedarcrest 8212.

LA SALLE—
CADILLAC
HERE'S A REAL BARGAIN
1937 La Salle 5 pass. 4 door trunk sedan finished in attractive green, and equipped with radio and heater. This fine "Cadillac-Built" car is an exceptional value at
$295
Liberal Trades—GMAC Terms.
Cadillac
HIGHLAND PARK BRANCH.
106 S. 1st, Highland Pk.
HOL. 6700. Highland Park 3442.

1941
Lincoln Continental Sedan
In beautiful 2 tone spode green and staff green, with green custom interior upholstering. Fully equipped with U. S. Royal Master w. w. tires, radio, hot air heater, and Warner overdrive. Used in service few weeks; original cost $3,300. Can be purchased at a savings of $900.
Montgomery Motor Sales,
OLDSMOBILE DEALER. 2300 MADISON.

LINCOLN—
'40 Zephyr Convertible
Beautiful de luxe 5 passenger club model, custom green leather interior, radio, heater, defrosters, etc. Low mileage.
—LINCOLN—
[CHICAGO RETAIL DIVISION.]
2220 S. MICHIGAN-AV.

Linc.-Zeph. '38, $445
Custom 4 door sedan; OVERDRIVE; radio, heater, dual 8 General tires. Will absolutely pass for brand new. Your car down, bal. 2 yrs. Open Sun
4635WASHINGTON

LINCOLN-ZEPHYR '39.
Beautiful original finish; spotless Bedford cord upholstery; radio, heater, w. w. tires; traded by orig. owper; priced to sell quick at $525; thoroughly reconditoned, guaranteed and winterized; 4 to choose from.
Montgomery Motor Sales,
OLDSMOBILE DEALER, 2300 MADISON.

Mercury 1941
CLUB
Used Convertible Coupe.
Capri blue, tan top, U. S. Royal Master white wall tires, heater, defrosters, radio, blue upholstery, and automatic top. Driven so little that you can't tell from brand new. Cost $1,440 new; must sacrifice. No reasonable offer refused. Terms or trade; private party. Mr. Covone, Hotel Guyon, 4000 W. Washington.

MERCURY '40, $695
De luxe 4 door 5 pass. touring sedan; trunk, pushbutton radio, heater, defrosters, w. w. tires. Driven little. Like brand new. See it. We have it for $695. Your car down, balance 2 years. Open Sun.
3939WASHINGTON

MERCURY '40 4 DR. SED.
Orig. black finish with spotless blue broadcloth; pushbutton, large radio, factory equipped; hot air heater, seat covers, side mirror; traded by owner on new car; your car as down payment, bal. $28 per month. Also '39........$485
Montgomery Motor Sales,
OLDSMOBILE DEALER, 2300 MADISON.

'40 MERCURY.....$695
Fordor de luxe sed.; heater, defroster, etc.
—LINCOLN—
[CHICAGO RETAIL DIVISION.]
2220 S. MICHIGAN-AV.

Mercury Cars
'39 FORDOR........$575
'39 SEDAN COUPE........ 575
RADIOS AND HEATERS.
Nortown Oldsmobile
6415 N. Western. Rog. 5140.

MERCURY '40 SED., $765.
Beautiful green 5 pass. 2 dr. Words cannot describe this car. Radio, heater, and all dual equipment.
SNOW BROS.
FORD DEALERS SINCE 1914.
1027 SOUTH-BOULEVARD, OAK PARK.

'39 Mercury 2 Dr., $485
Radio and heater. Perfect. Guaranteed.
Litsinger's, 925 W. Jackson.

MERCURY—'39 conv. cpe., white wall tires, grey finish. Red leather uphol. New $30 heater. Low mi. A-1 cond. Must sacr. $550. Call University 6890.

MERCURY 1940 SEDAN. HARDLY RUN. BEST OFFER—1132 DIVERSEY-BLVD.

NASH '38, $365
"X"
MARKS THIS BARGAIN.
De luxe equipped coupe, inc. heater.
Grossinger-Pontiac
2658 LAWRENCE-AV.

NASH—1938 trunk sedan. Full price only $295 now. Terms to suit. See today. Nickey Chevrolet. 4130 Irving Park.

NASH LAF.—'37 4 dr. de luxe sed.; trunk, htr., radio, clk., etc.; $235. Midway 9769.

NASH—'38 6 cyl. 4 door de l. sedan; rad., htr.; exc. cond.; sac. $350; pri. Dre. 6939.

OLDSMOBILES
'38—6 CYL. club coupe........$445
'38—6 CYL. 4 dr. de luxe sedan........ 445
'39—6 CYL. 5 pass. sedan........ 585
'40—6 CYL. 5 pass. sedan........ 695
ALL WITH RADIOS AND HEATERS.
"Every car a beauty."
Look here!
"For the best buys of the year."
Nortown Oldsmobile
6415 N. Western. Rog. 5140.

OLDS. '38, $375
"X"
MARKS THIS BARGAIN.
De luxe 5 pass. trunk sedan with built-in radio, heater; motor, tires, and interior perfect cond. A one owner car. Very low mileage. Low G. M. A. C. terms.
Franklin Weber Pontiac,
6115 N. CLARK.

OLDS '36, $235
"X"
MARKS THIS BARGAIN.
5 pass. trunk sedan. Excellent tires; orig. black finish which has just been simonized. Community Renewed Interior.
COMMUNITY MOTORS,
4949 W. MADISON.

1940 OLDSMOBILE
Station Wagon
De luxe 6 cyl. 8 passenger; heater. Very low mileage. Original cost $1,300. Sacrifice. Big discount. Terms, trade. Open Sun.
4635WASHINGTON

'39 Oldsmobile 70 4 Dr. Trk.
120 in. w. b., 6 cyl. de luxe model, equipped with radio heater, defroster, de l. strg. wheel; original finish, tires like new; a low mileage car; will do new car service........$195 down
ALSO 93 OTHER OLDSMOBILES '40, '39, '38, '37, '36.
Ajax Olds, 7808 Stony Island.

'40 Oldsmobile Special, $665
6 cyl. 5 pas. coupe. Radio, heater, dual defrosters, etc. This car is like brand new and carries our new car guarantee. See it today.
Your car or $125 down. Bal. $30 per mo.
MIDWAY CHEVROLET CO.,
6522 COTTAGE GROVE.

OLDS. '37 TRK. 5 PASS.
sed., 8 cyl., w. w. tires, htr., very nice.$345
North Shore's Largest Used Car Stock.
Chev. Dlr., 1111 Chicago-av., Evanston.

OLDS.—Late '40 [70] 4 dr. sed.; radio, hyd. dr.; 2 tone; low mil.; priv. own.; sac. $350 cash and take bal. due fin. co. Mid. 9702.

OLDS. 1934 SEDAN. $65.
Fully equipped thruout. Heater, trunk.
INDEPENDENT MOTORS. 2700 MADISON.

OLDS. 1937 SEDAN. $325.
4 door trunk. Radio, heater, white walls.
INDEPENDENT MOTORS, 2700 MADISON

OLDS.—'36 trg. sed., 6 cyl.; sac., $195; $5 dn., $4 wk. 6833 S. Western. Rep. 6671.

OLDS.—'37 6 cyl. 4 door trunk sedan, $325. Rad., htr.; perf. 7835 Stony Island-avenue.

OLDSMOBILE—1935 6 cyl. 2 dr. sed.; very clean. $165. J. J. Wright, 242 W. 55th-st.

OLDSMOBILE—'34 trunk sed.; gd. cond. $95
ROYAL SALES. 2524 MILWAUKEE-AV.

OLDS 1938, $375
De luxe 5 pass. 6 cyl. sedan; built-in trunk, radio, heater, defr., blast horns; orig. finish like new. We have it for $375. Your car down, balance 2 years. Open Sun.
3939WASHINGTON

PACKARD 1940 "6"
Club Coupes
FOUR TO CHOOSE FROM.
MAROON, BLUE, GREEN FINISH.
FULL DE L. EQUIP. 2 WITH O'DRIVE.
$765
PACKARD—CHICAGO,
24th and Michigan. Calumet 7413.

PACKARD '37, $295
De luxe 5 passenger touring sedan. Pushbutton radio, heater, defrosters. Like brand new. A beauty. We have it for $295. Your car down, balance 2 years. Open Sun.
3939WASHINGTON

PACKARD DEALER
'41 PACKARD SEDAN
6 CYLINDER. OFFICIAL'S CAR.
BIG DISCOUNT
2429 MILWAUKEE

PACKARD 1940
CLUB CONVERTIBLE COUPE.
Radio, heater. This car has had less than average use; automatic top; cost over $1,300 new; must sacrifice; no reasonable offer refused; terms or trade; private party. Mr. Covone, Hotel Guyon, 4000 W. Washington.

PACKARD 1940, $785
5 pass. trunk sed., finished Laguna maroon; heater, defros., w. w. tires. Car cannot be told from new; terms to suit.
HILL MOTORS-PACKARD,
640 MADISON-ST. OAK PARK.

'37 PACKARD COUPE,
6 CYL.; RADIO, HEATER.
—$285—
South Chicago Buick Co.,
8600 COMMERCIAL [3000 EAST].

PACKARD—1941 two tone green, 6 cylinder de luxe, 4 dr. sedan; radio, htr., w. w. tires. Original price, $1,330. Sale price, $1,000, no trade. Official's car. Packard Dealer, 5042 Cottage Grove. Ken. 2300.

PACKARD '37-6 SED., $125.
Needs slight repair.
Dodge Dlr., 2720 N. Cicero.

PACKARD—Late '40 120 de luxe sedan; radio, etc.; low mileage; a buy; private. 4035 W. 26th-st. Lawndale 9408.

PACKARD—Late '37 conv. coupe, 120 model. Very clean; can arrange terms of $100 down, $18 per month. 1647 S. Pulaski.

PACKARD—'36 4 dr. sed.; heater, radio; only $5 down, $17.30 per month.
KROLL DODGE. 7215 S. HALSTED.

PACKARD—'36 4 d. sed.; rad., htr.; cln.$245
OLDS. DEALER. 661 N. LA SALLE.

PACKARD—'40 4-door de luxe sed., 6 cyl.; radio, htr., w. w.'s; like new; sac. Del.3819.

PACKARD—'36 120 sedan........$245
Perf. tires; family car. Euclid 2993.

PIERCE-Arrow — '34 2 door sedan; $175. 6905 State-street. Triangle 1122.

PLYMOUTH '39, $450
"X"
MARKS THIS BARGAIN.
4 door trg. sed.; de luxe equip.; radio, heater. Runs and looks like new.
Grossinger-Pontiac
2658 LAWRENCE-AV.

Plymouth Stat'n Wagon
1940—Big Savings
Chrysler-Plymouth Dealer,
940 N. CLARK-ST.

'40 Plymouth, $125 down.
4 door de luxe sedan; white wall tires, radio, heater. Beaut. gray finish. Your car or $125 dn. Bal. $35 per mo.
35 OTHERS. ALL MAKES—MODELS.
MIDWAY CHEVROLET CO.,
2 E. GARFIELD. ATL. 4000.

'37 PLYM. SED., $29
Down. Trunk model; excellent cond. Full price, $295; take 80 weeks to pay.
CHEVROLET DEALER
2508 MILWAUKEE-AV.

'39 Plymouth 2 Door Trunk.
De luxe model; has heater, good tires; finish dark blue; an ideal car for family with small children; only $150 down.
175 OTHERS TO CHOOSE FROM.
Ajax Olds, 7808 Stony Island.

PLYMOUTH '40 COUPE.
Spotless, orig. finish; dual de luxe equip.; $65 down, balance $25.30 per month.
Montgomery Motor Sales,
OLDSMOBILE DEALER, 2300 MADISON.

PLYM. '34 DE L. SED., $95.
Special P. E. large form fitting trunk, dual horns and other extras. Spotless appear. and interior. Real value........$95
Chev. Dlr., 940 Milwaukee.

1940 PLYMOUTH SEDAN.
4 door trunk. Like new thruout.
—BARGAIN, $485—
MIDWAY-NASH.
6052 COTTAGE GROVE. MIDWAY 4315.

PLYMOUTH—Latest '38 de luxe 4 dr. touring sedan; built-in trunk, radio, htr., etc.; like new thruout; sacrifice for only $395. DODGE—BENDER-RIEGER, INC.—PLYM.
933 WASHINGTON-BLVD.

PLYMOUTH—'39 coupe; a smart looking reconditioned car that carries our ironclad guarantee of satisfaction........$395
HART MOTOR CO., AUTH. DODGE DLR. USED CAR DEPT. 4634 W. MADISON.

PLYMOUTH—'36 de luxe 5 pass. sedan; original finish; large heater; ready for thousands of miles of cheap transportat'n.$195
HART MOTOR CO., AUTH. DODGE DLR. USED CAR DEPT. 4634 W. MADISON.

PLYMOUTH '33 sport coupe........$ 69
PLYMOUTH '33 4 dr. sedan........ 69
PLYMOUTH '34 4 dr. sedan........ 109
PLYM. '37 de luxe 2 dr. sed.; htr.... 259
Stallworth. 7400 Stony Island. H. P. 2500.

Plym. '40 Sed., Aviator Blue.
Deal with $545 Our Bank
1019 Davis-st., Evanston. Rog. Pk. 2074.

PLYMOUTH—1940 4 dr. touring sedan; de luxe equip.; excellent cond.; will sacrifice, $475. 2654 Madison. Nevada 8488.

PLYMOUTH—1939 SEDAN........$435
A bargain at our low price.
LANAHAN, INC. 2522 and 2542 Michigan.

PLYMOUTH—'40, 4 dr. black sedan; heater; dual equipment; private party, $585. 4411 Elston. Palisade 6420.

PLYMOUTH—'40 4 dr. de luxe sed.; htr; Like new. Must sacrifice. Delaware 3819.

PLYM.—'35 2 dr. de l. sed.;trk.,rad., htr.Mot. tires gd. con. Priv. Sac. $150. 741 W. 26th.

PLYMOUTH—'39 2 dr. trunk sed.; exc. cond. Htr.; $385. Priv. party. Lakeview 0612.

PLYM.—'40, 4 dr. sed. Beau. midnight blue. Htr.; fine cond.; $485. Del. 5512.

PLY.—'39 tr. sed.; sac. $385; $10 d., $5 wk. 6833 S. Western. Rep. 6671.

PLYM.—'38 de luxe 4 dr. sed.; priv. party will sacr. Ked. 6872. 3 p. m. to 7 p. m.

PLYM.—'36 2 dr. sed.; very clean; sac. $195. 535 Madison-street, Oak Park.

PLYM.—Late '40 sedan; like new thruout; $495, terms. 1647 S. Crawford.

PLYMOUTH—'40 sed.; rad., htr.; low mil. At sacrifice. Delaware 0810.

PLYM.—'34 5 pass. sed. What a buy!..$75
$5 down. Kelly Chrysler, 940 N. Clark.

PLYM.—'35 4 dr. de l. sed.; htr., etc...$165
$5 down. Kelly Plymouth, 940 N. Clark.

PLYMOUTH—'39 5-pass. sedan........$365
6200 S. WESTERN-AVENUE.

PLYMOUTH—1938 5 pass. sedan; outstanding buy. $235. 2654 Madison. Nev. 8488.

Pontiac '40 De L. Sed., $645.
Heater, defroster, full de l. equipped. Also 1939 de l. 6 sedan; heater, defroster, fully equipped. Your car down. Only......$475
Chevrolet, 24th and Michigan

'37 PONTIAC 6 SEDAN.
Radio, heater. Gunmetal gray finish. Car in exceptionally fine cond. Reduced to $325. STUDEBAKER BRANCH, 1836 RIDGE, EVANSTON.

1940 PONTIAC, $645.
5 pass. sedan; radio and heater.
WENZEL, 1143 DIVERSEY.

PONTIAC 1941s [4].
Torpedo sedans; 6-8s; radios; official cars, never titled; attractive savings.
PONTIAC DEALER. PARK RIDGE 300.

PONTIAC '37 de luxe 4 door trunk sedan. Radio, heater, original car. Only $335. Nickey Chevrolet. 4130 Irving Park.

PONTIAC—1940 2 dr. sed.; htr., defr.; low mil.; like new; priv. party. Buc. 0137.

PONTIAC—'36 6 2 dr. sed.; rad., htr..$225
Oak Park Buick, 639 Madison, Oak Park.

PONTIAC—'36 4 dr. sed. Black. Radio, htr. Good cond. $250. Call Sarra, Craw. 4100.

PONTIAC '40—2-dr. tour. sed.; de l. equip.; htr.; radio. Priv. party. Sunnyside 0637.

PONTIAC 1940 DE LUXE.
"X"
MARKS THESE BARGAINS.
Selection of 4, green, black, blue, or maroon. These cars are the full de luxe 120 inch wheelbase, 4 door sedans. All with under seat heaters, air cond. units, and built-in radios at $695. Trade, terms.
PONTIAC CO., 945 WASHINGTON-BLVD.

P-O-N-T-I-A-C-S.
1941 PONTIAC SEDAN; OFFICIAL'S CAR.
1940 PONTIAC SEDAN; TRUNK......$675
1939 PONTIAC SEDAN; TRUNK...... 525
1938 PONTIAC SEDAN; TRUNK...... 425
1937 PONTIAC SEDAN; TRUNK...... 295
1936 PONTIAC SEDAN; TRUNK...... 195
FITZPATRICK AUTH. PONTIAC.
7727 S. ASHLAND.

PONTIAC—
X
PONTIAC 1940 de luxe 6 cyl. 5 pass. trunk sedan. Heater, defr., w. w. tires, air cond. unit. Orig black finish. Very low mileage. New car appear. in every detail. $645 Auth. Pontiac Dlr., 800 Madison-st., Oak Pk.

'37 Pontiac De L. Sed., $295.
Original gray finish. Radio, heater; runs like a new car. See it today. Your car or $45 down, bal. $20 per month.
MIDWAY CHEVROLET CO.,
7615 STONY ISLAND. SAG. 3389.

'39 Pontiac 6 Town Sd., $485
Beautiful original finish. Radio, heater. Your car or $75 down, bal. $23.25 per mo.
MIDWAY CHEVROLET CO.,
6522 COTTAGE GROVE.

1940 STUDEBAKER
Commander with Overdrive.
This sedan was owned by a customer who is now in the army. Has been driven only on Sundays and for pleasure. Very low mileage. Spare tire never used. Smart maroon. We must dispose of this car immediately to liquidate his account. Chance to get real bargain.
STUDEBAKER SALES,
26TH & MICHIGAN.

STUDE. 1940, $495
De luxe 5 pass. tour. sed. OVERDRIVE, trunk, radio, htr., defrosters, flexible steering wheel; a beauty. We have it for $495. Your car down, balance 2 years. Open Sun.
3939WASHINGTON

1940 Stude. Champion, $525.
Beautiful original maroon finish town sed. Radio, heater [our new car guarantee]. Your car or $125 down, bal. $27.80 per month.
MIDWAY CHEVROLET CO.,
6522 COTTAGE GROVE.

'38 STUDE. SEDAN, $46
Down. 4-door trunk model. Fully equip. Full price $425. Take 72 weeks to pay.
CHEVROLET DEALER
2508 MILWAUKEE-AV.

'40 Studebaker Champ'n
5 p; sd.; htr.; perf. cond.; low mi.,$165 dn.
GLENN E. HOLMES, INC.,
30 W. LAKE-ST.

'40 Studebaker Champion.
De luxe club sedan with radio, heater, dual access.; low mileage; like new appearance; save 33% on this fine car. $195 dn.
MANY OTHERS; ALL MAKES, TYPES.
Ajax Olds, 7808 Stony Island.

'39 Studebaker President.
Touring sedan with overdrive, radio, climatizer, de luxe equipment. Rich blue finish. Car is very clean and performs like new. $695. STUDEBAKER BRANCH, 4653 WASHINGTON.

'37 STUDEBAKER, $295.
Dictator de luxe sedan in Bermuda blue finish. 4 dr. with heater, etc. Very good cond. STUDEBAKER BRANCH, 3822 LAWRENCE.

TERRAPLANE—'37 5-pass. sedan......$215
6200 S. WESTERN-AVENUE.

'38 WILLYS SEDAN, $285.
De luxe 4 dr. with heater. Gleaming black. Like new cond. STUDEBAKER BRANCH, 1836 RIDGE, EVANSTON.

Willys '40 De L. Sed., $465.
4 dr. with all de luxe equip. $100 down.
Chevrolet, 24th and Michigan

HOUSEHOLD APPLIANCES.

General.

Central Warehouse
NEEDS MORE ROOM.
Gigantic Expansion Sale.
WE WILL SACRIFICE $150,000
New 1940-'41 samples of America's finest household appliances to make more room for our new furniture dept. DON'T WAIT FOR SPRING PRICES. BUY NOW AND SAVE.
Westinghouse refrig., ren. apt. size......$49
Kelvinator refrig., 6 cu. ft., rep., only..$59
Frigidaire, porcelain, 6 cu. ft., rep......$59
G. E. Hotpoint refrig., was $159, now $79
New mod. table-top gas ranges, white..$18
Chef, full insul., full size, T. T. ren....$24
Big dis. Universal, Magic Chef, Crown, etc.
Hot Point ele. ranges, rep., white, last.$19
West. el. ranges, as high as $149, now $49
New 1940 washer, 8-lb. size........$19
New 1940 Thors, in original crates......$26
Vacuum cleaners, samples, all makes.. $9
Free delivery. Cash or E-Z terms. Sec. 4143
766 W. JACKSON-BLVD.
Open eves. except Wd. and Fri. Sun. to 5.

MEET us face to face for the lowest prices on gas ranges, refrigs., washers, radios. Commonw., 620 W. Jackson. Op. eves.-Sun.

Electric Ranges.

WESTINGHOUSE elec. ranges, new......$55
Hotpoint elec. ranges........$69
WHISTLER'S, 621 W. JACKSON.

Electric Refrigerators.

HUGE NEW FLOOR SAMPLE SALE!
Kelvinator refrigerator, 6 cu. ft., $69; Crosley refs., 6 cu. ft., $59; Westinghouse ref.; $57; Electrolux 1940 models reduced, $50. Open Tues., Thur., Sat. eves. and Sun.
WHISTLER CO., 621 W. JACKSON.

BRAND new 1941 refrigerators......$59 up
Westinghouse, G. E., Frigidaire, Norge. Finance co. reposs., trade-ins as is, $24 up. 4147 W. Madison. Open eves. till 10 p. m.

THROUGH fortunate purchase of 150 General Electrics which sold for $152; our price $22.50, 1 yr. guarantee. 4766 Milwaukee—3323 Ogden-av. Kildare 2911.

SPECIALS—ELECTROLUXES, $29.50.
Gen. Electrics, $37.50; Westing., $37.50; Kels., $32.50. Recon. like new, full guar. 220 W. HURON-ST. OPEN SUNDAY.

FACTORY CLOSEOUTS.
Electrolux. Save $80. Brand new 1939-'40. In crates. Guaranteed. Free installation. Eves. to 10, Sun. 10-4. 3259 W. North-av.

ELECTROLUX—1940 models; new, in crates; lowest fact. prices; eves. Chicago's largest Electrolux dealer, 4002 Irving Park.

NEW General Electric refrigerators, 8 ft., in crate, $89.50. Good buys. 5400 W. Chicago-avenue. Columbus 9000.

ELECTRIC refrigerator and 350 gal. oil tank. Regent 2953.

Stoves.

MAGIC CHEF, Detroit Jewel, Roper, Universal—Closeout 1940 floor samples. Open eves to 10. Sun. 10-4. 3259 W. North-av.

JEWEL gas ranges, table top, new........$27
Magic Chef, new.....$29. Tappan.....$34
WHISTLER CO., 621 W. JACKSON.

UNIVERSAL gas ranges—'40 models; lowest fact. prices; tms.; eves. 4002 Irving Park.

UNIVERSAL gas ranges, '40 models; special fact. prices; tms.; eves. 3334 N. Central-av.

UNIVERSAL gas ranges—'40 models; special factory prices; tms.; eves. 4237 Lincoln-av.

Vacuum Cleaners.

RENT—TRY—BUY
NEW 1941 VACUUM OR WASHER.
25c WEEK. WELLINGTON 2795.

CALL 3 to 10 p. m.—Brand new 1941 Vac. Clnrs. with attachments, $15. Terms. Guar. renew. cleaners, $5. Wentworth 1705.

Washing Machines and Ironers.

THOR WASHERS, NEW, $25.
Westinghouse wash., $28; Thor iron., $20. Terms. Open evenings and Sunday.
WHISTLER CO., 621 W. JACKSON.

RENT A BRAND NEW MAYTAG, 25c WK. BEFORE YOU BUY. RENT AND TRY. NEW SPECIAL LOW FACTORY PRICES. PHONE MERRIMAC 9000.

RENT A THOR WASHER OR IRONER. 25c A WEEK—FREE DELIVERY. PHONE ALBANY 0140.

1941 MAYTAG floor samples, $39.95; Thor, $24. 35 used, $15-$20. Kenmore, $15 2934 Lincoln-av. Graceland 5178.

FACTORY sample closeouts, 50c wk. Rnd. Thor, $24; Maytag, $26; eblt., $10. New Thor ironers, $10.50. 3021 Lincoln.

THOR washers—1940 mod.; orig. crates; $26. 3334 N. Central-av. Mul. 0800. Op. 10 p.m.

50 GUARANTEED washers, ironers, $10-$15-$20. 3448 W. North. Alb. 0141. Open eves.

MAYTAG, EASY, AND THOR WASHERS, $15-$25. Guar. 7805 S. Halsted. Ste. 1911.

AUTOMOBILE LOANS.

AUTO LOANS
WINTER-HIRSCH
1842 S. MICHIGAN. CALUMET 4290.
4719 W. MADISON. AUSTIN 1243.
3943 IRVING PARK. IRVING 6300.

LOANS — INLAND INVESTMENT PLAN. 224 S. MICHIGAN. WABASH 2934.

BARTER AND EXCHANGE.

MY BEAUT. Farmette, 2 hrs. Chgo. for Mdse.. Svc.. or? Address G B 335. Tribune

WILL do sign painting in exchange for used car. Wentworth 7917.

MOTOR TRUCKS.

For Sale.

RUBY
"America's Largest Chevrolet Dealer."
HAS THE TRUCKS
'39 CHEV., cab and chassis duals....$395
'37 CHEV. ½ ton panel........ 175
'36 G. M. C. 1½ ton panel, duals..... 175
'37 CHEV. sedan delivery........ 150
'38 DODGE, ½ ton panel........ 150
'35 CHEV., 1½ ton panel........ 145
'35 INTER., ½ ton panel........ 125
'34 CHEV., ½ ton panel........ 95
All makes and body styles.
'34s to '41s.
RUBY CHEVROLET, INC.,
7158 STONY ISLAND. FAIRFAX 9600.

REAL BARGAIN
1939 Dodge 2 ton heavy duty, cab over engine truck. Long wheelbase, mechan. perfect, good rubber. Looks like new. Will accept your old truck as down payment. Priced very low for quick sale. $645.
Royal Sales & Service, Inc.,
DIRECT FACTORY DISTRIBUTORS OF DODGE TRUCKS.
1747 MILWAUKEE-AV.

'37 CHEVROLET ½ ton panel........$265
'36 Chevrolet ½ ton panel........ 170
'35 Chevrolet ½ ton panel........ 140
'34 Chev. ½ ton sedan delivery truck. 85
ALL RECONDITIONED.
North Shore's Largest Used Car Stock.
Chev. Dlr., 1212 Chicago-av., Evanston.

INTERNATIONAL '37 PANEL.
FORD BARGAIN BAZAAR.
25 others; all makes and models.
Nelsen-Hirschberg Ford, 5133 Irving Park.

COMPLETE tractor trailer units wanted—Steady hauling; Indiana, Illinois, Michigan, Ohio; 300 mile radius, return loads. McClosky-Shaffer Trucking Co., 1310 McKinley-av., Chicago Heights, Illinois.

CHEV.—1939 sedan delivery; good for 100,000 miles of honest service; recond. and guar........$335
HART MOTOR CO., USED CAR DEPT., 4634 W. MADISON.

INT. C-50; long wheelbase; priced right. G.M.C.; refrig. body; like new. Diamond T enclosed stake; reas. Int. C-20; 4 cyl. Real job. 5715 S. HALSTED. Englewood 3333.

6 A. C. Mack Dump Trucks.
2-6 WHEELER FORD DUMP TRUCKS. 2633 S. KEDZIE. LAWNDALE 7011.

1938 C 40 INTERNATIONAL sleeper cab; 40 others, all makes and models; $75 up. Reo Truck Co., 23d and Wabash.

1940 1½ TON Ford truck, stake body, 95 h.p., 157 in. wheelbase, low mileage. Reas. Pri. party. Irv. 2876. 4231 N. Francisco.

STEWART tractor—'38 sleeper cab; 9.75x20 tires. Virginia 0210.
AUTOCAR SALES, 1716 W. PERSHING.

SEE US FOR A GD. USED TRUCK. General Motors Used Trucks, 1700 W. Pershing-rd.

FORD—1938 model 85, ½ ton panel, $225, or offer. Must sell. Armitage 0262.

CHEVROLET—'40 sedan, delivery. Big savings. Division Chevrolet, 1132 N. Damen.

STUDEBAKER—'36 dump car. See Sat. or Sunday. 8732 S. Union-av., F. C. Gehrke.

INTERNATIONAL—'40, 18-ft. rack, 8x25 tires. Must sell. Best offer. 2256 S. State-st.

DODGE—'36, ½ ton panel; rad. htr. A-1. Priv. $135 or best offer. Ard. 5197.

2½ TON International moving van. 1932; $100. 5924 W. North-av. Merrimac 1420.

'32 INTERNATIONAL milk, side door, $125 Miller Chevrolet, 1910 Irving Park.

DIAMOND T—Enclosed stake; like new. 5715 S. HALSTED. ENGLEWOOD 3333.

FORD—1938 van body, shown 64th and Harper garage. Hyde Park 5968—call eves.

'37 PLYMOUTH ½ ton panel truck. A-1 cond., $250; priv. party. Smith. Laf. 8031.

WHITE tractor—'40; complete with 5th whl. Booster brakes. Low mi. Priv. Euc. 6166.

1937 PLYMOUTH pickup truck; radio, gas htr.; $265; priv. Call eves. Berk. 3720.

DIAMOND T — Model 1203; 6 wheeler. KELLER, 3393 ARCHER-AV. VIR. 0770.

Trailers and Tractors.

LOWEST PRICES.
22 ft. reefer; 24 ft. van;
'39 Mack sleeper; 22 ft. mov. van.
SUPERIOR TRAILER MFG. CORP.
Victory 5954-61. 2429 S. Wabash.

65 USED trailers, all makes, all sizes. Imm. del. on 22', 24' and 26' new units. 20' open top, good tires........$550
Fruehauf Trailer Co., 2553 Archer-avenue.

Wanted.

WANTED—Party to purchase 3 ton tractor to pull co. trailer. Average rate of pay, 10½c per mile. All fees and tolls paid. Lease agreement; car part payment. Investigate. White Distributor, 700 Root-st., Yards 7115. Open eves., Sun.

WANTED—Men to truck for one of the large terminal lines; city pickup and delivery work; must be able to purchase truck; terms if desired; excellent, well paying job for the man who can qualify.
Apply at 2152 S. Ashland-av.

WANTED—Truck body, 12x6½. Panel or stake. Call Canal 3883.

AUTOMOBILES WANTED.

WE PAY MORE!
for your car, 1934-'41. All cash. Drive out or call us today or tonight. Prompt, courteous service.
6144 S. KEDZIE. GROVEHILL 0180.

WOULD like to buy a roadster or convertible coupe—WILL PAY ALL CASH.
3939 N. Western. Jun. 4682.

WILL PAY GOOD PRICE FOR LATE MODEL CAR FROM PRIVATE PARTY.
4301 MADISON-ST. COLUMBUS 5500.

MOST cash for your car. Can't come in. CALL US—WE'LL COME OUT. REGENT 0616. 7601 STONY ISLAND.

PAY ALL CASH TO PRIVATE PARTY. Any make car. Also pay off notes. 5928 N. WESTERN. LONGBEACH 1223.

SPOT CASH FOR YOUR CAR. Bring title—take home cash. 2810 W. MADISON-ST.

HIGH cash prices for junked, wrecked, or old Packards, Cadillacs, Lincolns, any models. Div. 2772. Martin Auto, 2028 Southport.

AUTO wanted for cash from private party—Model or make immaterial. May assume unpaid balance. Phone Crawford 1647.

SEE US BEFORE YOU SELL. Immediate cash. 6050 N. WESTERN.

SOUTH SIDE DEALER PAYS MORE. ASHEN. 2341 W. 63d. Rep. 5105.

SEE others first—But we pay highest cash. 7717 S. HALSTED. RADCLIFFE 5858.

IF YOU DO NOT NEED YOUR CAR, WE DO. Call us. 7416 S. Halsted. Rad. 3460.

PRIVATE party has cash for light car in good condition. Keystone 3515.

HIGH CASH PRICES PAID FOR WRECKED, JUNKED CARS, TRUCKS. ARM. 3500.

PRI. party wants late model 4-d. sed. for '35 Olds. sed. & cash. 5042 Madison-st.

OAK PARK DEALER PAYS MORE. 200 Madison-st., Oak Park, Euclid 267.

HIGH cash prices paid for junked and wrecked cars. Belmont 6464.

CASH for good late model car from private party. Wellington 6457.

TRAILERS—PASSENGER AND UTILITY.

For Sale.

1941 Chicago Streamlite
15 models. Masonite and leatherette. Hot air floors. Gumwood interiors. $545 up. Display rooms open evenings and Sun. Dealers' inquiries invited.
2441 S. MICHIGAN. CALUMET 6100.

NEW 1941's and used—2 and 3 rm. effects; heated floors, etc.; latest designs; small amount dn., bal. like rent. We finance all sales. We rent 'em. 7424 Stony Is. Dor.5000.

INDIAN—The trailer for 1941—$415 up. Accessories. 6911 South Chicago-av.

PLYMOUTH-LA SALLE 2-3 rm.; htd floors. All models. E-Z terms. 7640 Stony Island

SCHULT—'41 preview. Buy before price raise. 107th and Indianapolis-blvd., Rts. 12-20-41.

SAVE $$!—See '41 Universals. All Models. Fact. Disp., 9321 Cottage Gr. Always open.

1938 21 FT. club car, fully equipped; very good cond. Thompson, Seeley 9274.

WANT 22 foot or longer house trailer. Reas. Lin. 2256 after 5 p. m.

2 WHEEL House Trailer—Fully equipped. Cheap. 11400 Normal. Commodore 2170.

AUTOS, TRUCKS TO RENT.

NEW CHEVROLET passenger car—Chevrolet G. M. C. panel or stake truck; ¼ or 2 tons; rent without driver by day, week, year; low rates. DELAWARE 7272.

RENT A TRUCK—By hour, day, week, year; ½ to 2 ton panel, stake body; without driver; low rates. Harrison 4806.

MOTORCYCLES AND BICYCLES.

WAREHOUSE disposal of repossessed and trade-in bicycles, $3.95 and up. Open eves. and Sunday till 1 p. m. 1339 S. Cicero-av.

BARG.—New, used boys', girls' bicycles; tms. 3447 Lawrence-av. Jun. 2078. Op. ev., Sun.5.

AUTO CREDITS.

$359 CREDIT on '41 Ford held by Harold-Landy, Inc., 4117 Broadway; best offer. Call after 4:30. Lake View 6940.

AUTO SERVICE, GASOLINE, OILS.

GENUINE ETHYL GAS, 13¼c GAL. TAXES PAID. FELDMAN SERV. STA. HAR. 3500.

AUTO TIRES.

NEW U. S. ROYAL SECONDS—Save to 50%
SERLIN TIRE CO., 1400 S. Michigan-av

MOTOR BUSES FOR SALE.

BUSES—All sizes and types; reasonably priced. 4351 West Roosevelt-road.

BUSINESS OPPORTUNITIES.

Businesses for Sale.

AUTO repair shop—Complete equipment. Good location. Irving 8287.

BAKERY branch—Gd. loc. and bus. Food mart connected. Reas. 7404 Irving Park.

BAKERY—Good location; reasonable. Belmont 0882.

BAKERY—Wholesale, retail; reasonable; established 10 years. Humboldt 5740.

BARBER shop—2 chair; old estab business. Apply 4010 W. Madison-st. Room 301.

BARBER Shop—3 chairs. 1109 South-blvd., Oak Park, Ill. Established 16 years.

BARBER and Beauty Shop—Also fixtures; new, used. PAIDAR CO., 1120 N. Wells-st.

BEAUTY shop—3 operators. Mod. equip. Vic. 7500 S. and E. of South Park. Good opp. Reasonable. Address P S 272, Tribune.

BEAUTY SHOP for sale—Supplies, equipment; cash, easy terms. Catalog free. GIBBS & CO., 21 S. WABASH-AVENUE.

BEAUTY SHOPS—Mod. 8 yrs. estab. Real oppty at barg. price. A $1,500 income to start. Call Sun. 10 to 3. Berk. 7842.

BEAUTY Shop—In large Near North Side apt. hotel; well est. Rt., $45. Fine oppor. for operator. Address M B 261, Tribune.

BEAUTY shop—Mod. equip.; est. 18 yrs.; gd. bus.; ground flr. Sell acct. illness. Gd. loc. on busy street. Address L T 325, Tribune.

BEAUTY shop—Est. 8 yrs.; apt. bldg.; liv. quart.; fully equipt. 5427 W. Montrose.

BEAUTY shop—Est. 15 yrs.; modern equip.; busy loc.; sacrifice, $1,000. Kedzie 8272.

BEAUTY SHOP—Sou. Shore dist., est. 6 yrs. Modern eqpt. Mr. Maher. Franklin 3911.

BEAUTY SHOP—North; comp. fix. for 6 oper.; reas.; acct. sickness. Buc. 4363.

BEAUTY SHOP—Estab. Rent $45; stm. ht. Liv. qtrs. Address M G 276, Tribune.

BOWLING alley—6 alleys, modern equipment; leagues double shift 5 nights; good open bowling Sat. and Sun.; money maker; only bowling alley in town of 7,000; 130 miles from Chicago. Address D K 12, Tribune.

BUTTER, eggs, poultry—Whol.; est. bus.; sell quickly. 1621 West-blvd., Racine, Wis.

CAFE—High class, drive-in cafe, center East Texas oil industry; pop. 30,000. Seating capacity 110. Most exceptional proposition to experienced restaurant operator, and unlimited possibilities to right man. Wire, write, or phone Owner, 616 Peoples Bank Building, Tyler, Texas.

CANDY, cigars, school supp., magazines, fountain; well est. 5441 N. Clark-street.

CARAMEL corn, popcorn, fountain—Hot spot, next Uptown theater. Ravenswood 10441.

CHEMISTRY lab.—Modern equip. Reas. All or part. Call Brunswick 5749.

CLEANING and tailoring store—South side; established 25 years; living quarters in rear. Address O N 284, Tribune.

CLEANING shop with liv. quarters—Reasonably priced. 3568 Avondale. Irv. 8628.

CLEANING and ldry.—In 62 apt. bldg; living qtrs.; money maker; reas. 957 Cornelia.

CURTAIN cleaners—Est. 10 yrs.; No. side. $1,000 cash. Address L T 511, Tribune.

DEL.-gro.—Exc. cor.; $300 wkly. bus.; 4 rms.; must sell, Ross Co., 6412 Cott. Grv.

DELICATESSEN, grocery, school supplies—Acct. health. Reas. Columbus 5350.

DELIC.-Groc.—Old estab. bus.; opport. for one who bakes; low rent. 325 W. 117th-st.

DELICATESSEN-Grocery-School supply—Well estab., 4 livrms. Reas. 2238 N. Talman-av.

DENTAL ofc.—Ivory Sr. Ritter eqpt.; separate. 55 E. Washington, R. 1620. Key. 4128.

DRUG store—Established 15 yrs; busy corner. Phone Forest 2316.

ELECTRICAL appliance shop and service—Going bus.; other interests; suburban; make offer. Address P S 427, Tribune.

FLOWER shop—Est. 20 yrs.; compl. eqpt. 3 liv. rms. attach.; rt. $60, htd. Owner other interests. $800 cash only. 4128 Milwaukee.

FOOD shop—Mod. steel fixtures; 2 lg. refrig. $3,500 mo., all cash. 415 E. 111th-street.

FOOD shop—Elec. equip. Sacrifice account death. Full price, $400. 805 Oakwood-blvd.

FRUIT and vegetable store, new fixtures, truck, 2 car garage, 4 living rms. in rear; hot water heat; reasonable. Lawndale 1056.

FRUITS, & Veg. Gd. biz. Ex. opp. Gd. loc. Sac. Comp. eqp.-stk.; $350. 5851 W. Chgo.

GAS and GROCERY with buildings and lots. Doing $9,000 per yr. Sacrifice $4,000. Sickness. Box 524, Bonners Ferry, Idaho.

GAS STATION-LUNCHROOM-Grease pit, on hiway, nr. small towns; liv. quarters, all conveniences. 940 E. St. Charles-road.

GAS STATION—Albany Pk.; wonderful opport.; long lease; low rt. 4420 N. Kedzie.

GAS station—Near Cubs' ball park. 3601 Southport at Addison. Hol. 2525.

GAS sta.—A-1 loc. No equip. to buy. Low rt. $100 cash bond required. Republic 3602.

GAS sta.—700 gal. day. Big oil sales. $500 full price, incl. stock. Terms. Canal 9611.

GAS sta.—4 encl. pits, 6 pumps, hoist; will give 5 yr. lease. 8029 Stony Island.

GROCERY and Service Station for sale or lease—Living quarters. Doing good business. Excellent opportunity for right party. Requires small investment. On main trunk line M 60 and 119. Frank Ochala, R. 1, M 60, Jones, Michigan.

GROCERY and market—N. W. Good bus. Clean stock. Selling acc't of illness. Reas. Living quarters. Address O N 429, Tribune.

GROCERY-meat market—Old establ.; long lease; cheap rent; living qtrs.; sacrifice; leaving city. 8436 Exchange-av. Sag. 6016.

GROCERY-Delicatessen—Doing $1,000 week. Shows good profit. Old estab. Price $5,000. Address Y G 273, Tribune.

GROC.—Elec. slicer; cor. loc.; rent $18; nr. school; liv. rms. Clark Co., 4737 Broadway.

GROCERY, del.—Est. 10 yrs.; can make $75 wk. profit. Will sell reas. Rogers Pk. 6666.

GROC.-Delic.—For sale or as part down payment on small home. Crawford 0870.

GROCERY store—Est. 25 yrs.; corner loc.; imm. sale.; reas. 825 W. Armitage.

GROCERY—N. S.; IDEAL FOR COUPLE FOR INFO. CALL KEYSTONE 6840.

GROCERY-mrkt.—Est. 12 yrs.; good bus.; reas.; terms for quick sale. 7652 Vincennes.

GROCERY-fruits-cold meats—Estab. 15 yrs.; N. W. side; refrig. counter. Belmont 8584.

GROC.-Delic.—N. W. side; mod., clean stock; gd. bus.; cheap. 2109 N. Spaulding. 2d fl.

HAMB.—Live loc.; nicely equip.; arranged for quick service. Gd. bus.; can increase. Low overhead. Barg. 1353 E. 47th-st.

HAMB. lunch—16 seats; nr. 6 corners and L. Will take car. 1932 Irving Park.

HAMB.—Small; compact; busy loca.; unlimited poss.; rt. $20; $350 req. 9523 S.Western

HAMB.—Seats 9; always a fine business. Rent $25. Only $250 req. 946 W. 79th-st.

HAMB., short orders—Rt. $40; htd.; $35 day bus. See this unu. buy. Kane. 828 N. State.

HAND LDRY.—Good location; must sell. Priced for quick sale. 32 E. Chicago-av.

HARDWARE, sporting goods and key shop—Good going business; reasonable; excellent loc. in loop. 194 N. La Salle-st., cor. Lake.

HARDWARE STORE—Good loc.; est. 20 yrs. Sell account of death. Merrimac 7665.

HOTEL for sale in Austin, Texas. Best money maker in Texas. Auto storage in connection; all fireproof; nicely furnished. Take $40,000 to handle. Write owner and operator. Box 698 Austin, Tex.

ICE CREAM shop—Est. 7 yrs.; nr. L theater, bch.; N. side. R. Park 4026 betw. 7-10 p. m.

LIQUOR, lunch and lounge—1358 N. Western-av. Reas. See Hank, Humboldt 3942.

LIQUOR STORE—Completely stocked. Mod. A wonderful buy. 750 W. 79th. Ste. 8711.

LUNCH, etc.—Same owner 11 years. Next to theater, subway station and 3 street cars. One of the liveliest spots in the city. 1543 Division-street.

MACHINE shop—Doing good business. Sell account ill health. 7107 N. Western-av.

MANUFACTURING: GOING BUSINESS. Manuf neon specialties and mail order items. Sell complete. 4 yrs. in bus. Estab. repeat accts. Very profitable Owner must sell $15,000 will handle. Buyer must have technical ability and business experience. Address M L 177, Tribune.

MANUFACTURING business for sale—Small; plaster composition novelties. Chicago Composition Products, 911 Blue Island.

MARINE sales and service—Due to a sudden illness, I am forced to sell my business that did over $50,000 last season. We draw from a population of over 100,000 people. Must be sold before March 1. Address D K 8, Tribune.

MEAT market—Modern; 311 W. 63d-st.; sell for balance of mortgage. Western Fixture & Equipment Co. Haymarket 5003.

MEAT MARKET—2-m. shop; fully equipped; low rent. Bargain. 2006 N. California.

MILLINERY and hosiery shop—Suitable for elderly lady or couple; living quarters, steam heat; $30 rent; selling because of illness; $200 will handle deal. 811 N Cicero. Mansfield 8560.

MILLINERY store—Sell at once; very reasonable. For information call Belmont 5916.

MILLINERY, lingerie—Mod. equip., new. furn. liv. quar.; '42 lse.; rt. $32.50. Briarg. 8062.

NEWSSTAND—ESTABL. 12 YEARS. 59TH AND STATE.

PAINT store—Good N. W. loc. Wonderful opp. for painter. Reas. Ph. Mulberry 2797.

PAINT, WALLPAPER, NU ENAMEL STORE—Good bus. 2422 S. 52d-av., Cicero, Ill.

PLATING PLANT for sale—Also brass and aluminum foundry, machine shop. Address D K 25, Tribune.

PORTABLE FEED GRINDER—Good business with estab. route. Must be sold at once. Petersen & Seyller. Hampshire, Ill.

PRINTING business—Going; making money. Buy business, lease plant. Cheap rent and lease. Low overhead. $2,000 cash needed. Address L T 507, Tribune.

RADIO store—Exc. repair bus.; N. W. Side. Sacrifice. Leaving city. Independence 4330.

REAL ESTATE office—North Side; complete; prospects, etc. Address F 460, Tribune.

REST.—Well est.; daily receipts, $55; center of medical dist.; sm. dn. paymt. Koffee Den. 1739 W. Polk. See. 9087.

RESTAURANT-grill—Seats 22; wonderful opportunity; popcorn pays overhead. See owner. 1120 Central, Wilmette, Ill.

REST.—Seats 65. Fine Roseland corner loc. $2,200 monthly business. Owner retiring. $1,000 req. Englehart Co., 811 W. 62d-st.

RESTAURANT—N. West. Pr. $1,850. Barg. Cash $1,750. Stephens. Ran. 2250.

RESTAURANT—8 yrs. est.; must sell because of illness; ¼ down. 2443 W. Madison.

REST.—Good, on U. S. 20 and 112; 100 mi. E. Chgo. C. F. Pressnall, R. 3, Elkhart, Ind.

RESTAURANT—Gd. going bus., ½ blk. from bus. dist. gd. parkg., 2 lg. dining rms. fully eqpd Must sell acct. other bus. Call Harvey 1190 for appt.

RESTAURANT—Only one in mfg. district. Modern fixtures and equip. Hay. 6474.

ROOMING HOUSE
Building and business in Uptown district, near L street car, bus and shopping center; completely furnished 10 rooms and 2 baths; 3 car garage. $1,000 down will handle both. Price only $4,850. 4722 N. Winthrop-av. Phone Brown, Longbeach 8833, for appointment.

RMG. hse.—46 rms.; 5 yr. lse.; nets $200; req. $2,000. De Woskin & Co., 105 W. Madison.

RMG. hse.—40 Pullmanettes, nr. Linc. Pk.; rt. $150; 4 yr. lse.; prof $200; pr. $3,000; terms. Others. McCarthy Co., 1028 N. Clark.

RMG. hse.—42 r.; Hyde Pk.; 10 Y.L. $3,900, tms. Steinbock & Alexander, 160 N.LaSalle.

RMG. hse.—10 rms.; well furn.; all rented; home and gd. income; reas. Kenwood 0605.

ROOMING hse.—10 rms., all rented, nr. 18 N. Elizabeth; $200; all trans. Hay. 1094.

ROOMING apt.—6 rms., 2 baths; heat and hot water free. Reas. Keystone 2260.

RMG. hse.—19 rms.; 100% rented; sac. quick sale. By own., 11 E. Erie-st. Del. 4577.

ROOMING Apt.—6 beau. rms.; 3 rms. pay rent. Stm. ht., rt., $40. 847 Aldine. 3d apt.

SCHOOL Store—Across from high schl. 4,000 students. Very reas. 3401 Wilson-av.

SHOE REPAIR SHOP—Fully equipped. 5118 N. Elston-av. Phone Juniper 2692.

TAILOR-FURRIER-CLEANER—Gd. business, well establ.; reas. Sell acc't death. 5463 W. Division. Can be seen any time includ. Sun.

TAILORING-dry cleaning bus.—Estb. 26 yrs. Reason selling, death. 1803 S. Throop-st.

TAVERN & Liquor store. Est. 7 years. Doing gd., all electric refrigeration, walk-in cooler, large stock. Sell for $4,000 acct. illness. Worth double. Low rent. Living quarters. Address A 80, Tribune.

TAVERN-Restaurant—Estab. 30 yrs., indus. and res. section; thoroughly mod.; accept trade for R. E. Sell account of illness. Address P S 324, Tribune.

TAVERN and Grill—Corner loc.; nr. loop; est. 50 yrs.; $2,000 can handle; owner lvg. for Cal. Address O N 467, Tribune.

TAVERN—Estab. 12 yrs.; exc. location; well equipped; good lease. 2666 N. Halsted.

TAVERN—Transfer corner; 4357 N. Western-av.; fully equipped; reasonably priced.

TAVERN—N. S. L. sta. and transfer corner. Owner drafted. Barg. Ambassador 9649.

TAVERN—Established 6 years; good location. Call Irving 5640.

TAVERN—All modern equip.; loc. on 3 transfer cor. Estab. 6 yrs. 458 N. Halsted.

TAVERN—GOOD LOCATION. 5663 MADISON. MANSFIELD 8828.

TIRE shop—Est. 8 yrs.; real opportunity at barg. price. Owner leaving for California. Greenleaf 8788.

TOOL and die shop—Compl.; all equipment in gd. cond. Ph. Western Springs 4492.

UNDERTAKING BUSINESS in town of 3,500 for sale; doing nice business in Eastern Ill. Price reas. Address D K 837, Tribune.

VENDING ROUTE—300 1c Hershey bar machines; located in factories for last 7 yrs. All or part. 2700 W. LAKE.

VENDING ROUTE—$2,500 required to purchase profitable, estab. coca cola route. Address M A 439, Tribune.

If the kind of store or business you want is not offered for sale today, why not advertise in the Business Opportunity Wanted Column? Stop in today at the Tribune Want Ad office, Madison and Dearborn streets, or call Superior 0100. Ask for an Ad Taker.

Business Service.

IF YOU CANNOT SELL YOUR BUSINESS for all cash, sell on time and we will buy your mortgage. E. EDWARDS, 9 W. Washington. Fra. 1986.

Concessions, Locations, and Leases.

WILL lease space for beauty shop, sportswear, lingerie, accessories, shoes in large dress shop located in Grand-Harlem dist. Big opportunity. Apply 7108 W. Grand.

WANT space in men's shoe or clothing store for sportswear department. Address M L 491, Tribune.

MASSEUSE to rent space in busy So. Side Beauty Salon; percent. basis. Drexel 7112.

BEAUTY Shop—In hotel bldg.; reas. rent. Inq. hotel lobby. 733 E. 61st-street.

Manufacturing.

JOBS—Wanted for 20-40 sliding bed gap lathe. Chiarugi, 1022 W. Taylor. Mon. 2235.

Business Equipment.

FOR sale—Will sacrifice for approx. ½ original cost complete unit of dry cleaning machinery, 1 yr. old, now in operation. Terms. Address M L 272, Tribune.

COLUMBIA Super Cleaner with filter; Hoffman press; Excel. steam iron. Albert Vilmin, Hinckley, Ill.

COMPLETE equip.—Steam bath and massage parlor. Cab. etc. Reas. Fairfax 8091.

Wanted.

DESIRE business conn. with services. Qualified personnel exec. Will invest up to $10,000. Consider partnership. Must stand investigation. Address M A 441, Tribune.

RMG. hses., 20—100 rms.; cash buyers for leaseholds or will buy rmg. hse. bldgs. D. F. CAPPS CO. SUPERIOR 6160.

GAS STATIONS WANTED—FELDMAN, 544 ROOSEVELT. HARRISON 3500.

WE WILL buy or sell your bus. Conf serv. DELMONT CO., 2839 N. Clark. Bit. 2584

WANT—Retail lumber yard; new or used. Give full details. Address F 394, Tribune.

WE PAY CASH for stores and merchandise. L. Goodman, 672 Roosevelt. Canal 8626.

STORE AND BAR FIXTURES.

HOTTEST DEAL IN TOWN! GET YOUR ELECTRIC BLUE FLASH COOLER AT 25C A DAY. EVENTUAL OWNERSHIP. METER PLAN. ANDOVER 4444.

SODA fountain—Brand new; salad table and back bar; reasonable. 1006 S. Halsted.

STORE-tavern fixt.—Hamburger lunch equip New-used. Chas. Bender Co., 608 N. Wells

WALL cases for jewelry, haberdashery, lingerie, gifts; also flr. cases. 1672 W. Ogden

SHOW Cases, $15; Shoe shining stands, $15; Arm chairs, $3. Paidar, 1120 N. Wells.

DOUBLE DUTY REFRIG. COUNTERS—6 and 8 feet; very cheap. 220 W. HURON-ST.

COMPLETE line of grocery fixtures, shelves, floor sand, safe. 1114 W. 62d-street.

AUTO REPAIRING, ACCESSORIES.

1 YEAR GUARANTEE
NOTHING TO PAY UNTIL APRIL 15. NO MONEY DOWN. NO FINANCE CO.
10 to 30 Months to Pay
No carrying charge if paid within 90 days. Complete overhauling on all makes of cars.
BELL AUTO REPAIR.
2452 S. Michigan. Cal. 7022

DRIVE A 1941 CAR FREE
while your car is being repaired.
TAKE 24 MONTHS TO PAY.
FULL GUARANTEE. NOTHING DOWN.
DAWES, 2309 S. MICHIGAN.
All phones, Vic. 0909. Call any time.

REPAIRS on all makes; 24 months to pay. FREE TOW. NO MONEY DN. 1 yr. guar. 20 yrs. exp. Op. eves., Sun. Lakeview 1907.
1941 LICENSE FINANCED.
1928 IRVING PARK

1941 LICENSE repairs on budget plan No money down; 20 months to pay Eddie & Earl Sales & Service. 2536 Indiana-av. Vic 4362. Always open

MISCELLANEOUS.

FOR SALE—Air conditioner window unit; Monel ware, including bar equipment; steel double coffee pots and grills; Monel trimmed 8 foot showcase; bedroom sets, spring mattresses and chairs, lighting fixtures, four foot range, cuspidors, waste baskets, Singer power sewing machine, imported dining room tables, davenports.
Samuel Cole, Mgr.,
1212 S. Michigan-av., Cal. 7232.

FRESH vegetable trimmings; quantities daily. Phone Humboldt 0755.

SPORTING GOODS.

WE buy used shotguns, rifles, outboard motors—Highest prices paid.
MAGES SPORTS STORES,
6216 S. Halsted-st. 4019 W. North-av.

FREE CATALOG—We buy and trade everything. Klein's, 508 S. Halsted-st., Dept. T.

SEWING MACHINES

WE PAY CASH FOR USED SEWING MACHINES ANY MAKE. KEDZIE 1300.

SINGER consoles—Like new; $39.50; port., $22.50; drophds., $7; tms. 5455 Madison.

SINGER ELECTRIC CONSOLE—$28; GUAR. 950 W. 63D-ST.

OFFICE FURNITURE AND DEVICES.

MULTI-COLOR — Victory model; compl. rebuilt; sell or trade for mimeograph, typewriter, etc. Address O N 465, Tribune.

USED DESKS, chairs, tables, files, safes. GEISER, 166 W. LAKE. DEA. 3788.

LYON shelving, lockers, files, desks, chairs. CENTRAL, 20 W. Hubbard-st. Del. 8495.

21 DESKS, 54 CHAIRS, 16 FILES, TABLES PARTITION. 2857 N. CLARK.

USED office furn., files, desks, chairs, etc. KENDRICK, 218 W. Jackson. Cent. 4325.

COAL, FUEL OIL, WOOD.

RANGE OIL......7c. FURNACE OIL...6¼c 150 gal. minimum. 400 gal. minimum. FELDMAN PETROLEUM. Harrison 3500.

HI-GRADE Ill. egg or nut, $5.50; Pocahontas mine run, $7.75; 2 ton loads. Mon. 8215.

HOME FURNISHINGS AND FURNITURE.

(See Also Household Appliances.)

General.

Johnson Furn. Co.
FURNITURE
MART SAMPLES
JUST RECEIVED FROM JANUARY MARKET
AT ½ COST
OPEN TILL 9 P. M. DAILY
DEALERS INVITED. NOTE PRICES.
2 pc. parlor suites, all styles...$18 to $99
Odd davenports and love seats..$17 to $59
Pullup, occas., and lounge chairs.$3 to $30
3 pc. bedroom suites; all styles..$19 to $95
7-8-9 pc. dining room suites.....$25 to $89
5 pc. din. sets; oak, wal. maple....$8 to $29
Wood beds; twin and full size.....$5 to $12
TWIN STUDIO COUCHES........$8 to $29
Dressers, chests, buffets, vanities..$7 to $22
Desks and secretaries........$8 to $35
Innerspring mattresses, special........$4
9x12 rugs, all qualities......$8.50 to $45
9x12 BROADLOOM RUGS........$24
AT OUR 2 SHOWROOMS,
203 E. OHIO
1 block East of Michigan at 600 North.
TERMS. DEL. 9020
4750 Washington
At Cicero-av. Columbus 9609.

SAVE MORE
During Nelson Bros.'
HISTORY MAKING Sale
COMPARE AND CHECK THESE PRICES.
140 Parlor sets as low as........$19
110 Bedroom sets as low as........$19
106 Dining room sets as low as........$18
96 Breakfast sets as low as........$ 8
87 Smart studio couches as low as......$12
250 American and imp. rugs as low as.....$10
Complete 3 room outfits........$99
Hundreds of other sensational bargains.
EASY TERMS—2 YEARS TO PAY.
Nelson Bros. Warehouse
[SOUTH SIDE.]
6910 COTTAGE GROVE-AV.
[NORTH SIDE.]
6310 BROADWAY
Open daily to 10 p. m.; Sunday to 5 p. m.

Open Evenings Till 9.
SELLING OUT
ALL FURNITURE
MART SAMPLES
Living room, dining room, and bedroom furniture at about ½ of original prices
HUDGIN TERMS Del. 5824.
471 EAST OHIO-ST.
2 Blocks South Furn. Mart.

FURN. in MFR'S WAREHSE. AT 50% OFF. 18th Century, French, Sheraton, Swedish. Sold to avoid re-shipment to factory.
$149—2 Pc. Silk Mohair Kidney set....$69
$ 99—7 Pc. Walnut Dining Rm. sets....$49
$129—3 Pc. Limed Oak Bedrm. sets....$69
$ 45—9x12 Leaf Broadloom Rugs....$23
[9x15 18]—[10½x12 15]—12x15 21, etc.
Hollander Warehouse, 2420 Milwaukee-av. Tues., Thurs., Sat. Eves. Sun. to 5.TERMS.

Out of High Rent District.
Ritter's passes big savings along to YOU. Amazing values in great February Clearance SALE. Thousands of FREE GIFTS at RITTER'S Friendly Stores. See superb furniture bargains NOW. Ritter's, 1647 W. Chicago-av. and 2839 Milwaukee-av.

WANTED—Reliable party to take over for balance due beaut. 3 rms. furn. Like new. Parlor set. Bedroom set. Din. set. Rug. Lamps. Tables. Pictures. Mirror. Dishes. Silverware, etc. All for $128. Will sep. Cash or terms. $2 weekly. Free delivery. Irving. 7839 S. Halsted. Op. eves. till 9 p.m.

Will Sell for Balance Due
3 ROOMS OF MODERN FURNITURE.
Consisting of beautiful Living Room set, Dinette set, Rugs, End Tables, Lamps and Bedroom set. Complete for $98. Will separate. See credit mgr., 1232 S. Halsted.

3 FLOORS OF FURNITURE BARGAINS. 100's of rugs, all sizes, 40-60% off. EZ tms.; par., bedrm., din. rm. sets, gas stoves, studio couches. Op. eves. 10, Sun. 5, in Verschoore's Storage, 4040 N. Kedzie.

50% OFF on furniture factories' surplus stock stored in our warehouse—Par. bedroom, din. sets $39 to $89; rugs $10 to $49; terms. Open eves. to 9; Sun. to 5. TUFT'S STORAGE, 4444 W. Madison-st.

IN SCHAULER STORAGE
4 rooms furniture complete, $129; 9x12, 10x15 rugs, Wilton, Oriental $15-$39. Will sep.4844 N.Western.Eves. to 9 ex.Wed.,Sun.5

REMER STORAGE SALE—EASY TERMS. PAR., BED., DIN. SETS, $29; RUGS, $15; SEAMLESS WILTON CARPETS LG. SIZE. 5822 N. Western. Open daily to 9; Sun., 5.

REPOSSESSED FURN.—3 complete rooms; month old; was $475; bal. due $128. Tms. MEYERS. 455 W. 63d-st. Open eves., Sun.

9x12, 8x10, 6x9 USED RUGS, $3.50. 4354 W. MADISON. OPEN EVES.

BAER STORAGE FURN.—Parlor, dining, bedrm. sets, $29. 1927 MILWAUKEE-AV.

1,000 GOLD SEAL RUGS, $3.95. McCAYS WHSE. FURN. CO., 800 W. North.

Central.

LINOLEUM laid free; inlaid, 69c, 89c sq. yd. Congoleum, 33c yd. Carpeting, 59c yd. 1547 Roosevelt. Op. Tues., Th., Sat. eve. Can.1552

LINOLEUM LAID FREE—Inlaid, 69c sq. yd. Felt base, 3c sq. ft. We carry all brands. 4812 N. Western. Ard. 4100. Open eves.

South Side.

LOST LEASE.
OUT WE GO. SAVE 60%. ACT QUICK.
550 new 8x10, 9x12, $7 to $27 to $57.
275 unclaimed 9x12s, $4 to $13 to $32.
295 samples, 2x4-9x12-10½x18, $1-$32.
75 Orient., $5-$95. 900 yds. cpt., 65c-$1.25.
Checker C.eaners. Terms. 6216 S. Racine.

700 RUGS—USED—REMNANTS.
3,000 yds. carpet; 600 yds. taupe $1.35 yd.; 275 yds. rose cpt., remnant roll $1.75 yd.; 450 yds. raisin; luxurious quality. ROYALTON RUG CO., 4727 COTTAGE GR.

PANEL BEDS, ALL SIZES........$3.95
Liv., bed., dining room........$29-$89
3 room outfit, complete........$129
CITIZENS. 6231 Cottage. Open Sun., eves.

9x12 USED CHINESE RUG, $149.
Klever Karpet Co., 4647 Cottage Grove-av. Open Tues., Thurs., and Sat. evenings.

FURNITURE, practically new, incl. Royal Sarouk rug, 16.9x10.4. Pri. owner leaving city. Sac. Phone for appt. Stewart 5590.

BREAKING home—Forced to sacrifice 2 pc. living rm. suite; practically new; in hands of original dealer. Boul. 7111.

¾ METAL panel beds. Sacrifice at $9.50 complete. 5519 KENWOOD-AV. PLAZA 2110.

DUNN Bros. Storage Warehouse—Furniture for sale. 6714 Cottage Grove-av.

North Side.

THREE rooms of good furniture—Living room, bedroom and dinette suites, odd chairs tables, lamps, rugs, pictures, large radio, etc., originally sold for $375. Will sell for bal due, $158. Wallen Fine Furniture Co., 3300 N. Clark-street. Bittersweet 2339.

LARGE stock of unclaimed furn.—Parlor, din. rm., bedrm. sets; odd chests, dressers, etc.; and rugs. Sac. prices. Open eves. and Sun. Cubs Park Storage, 3539 N. Clark-st.

BEAU. brown mahog. twin bedrm. set, liv. rm. furn., desks, misc. items; must sacrifice. 1546 Juneway-ter. Sheldrake 3299.

REPOSS.—3 rms., like new, $99. $5 down. Eve. till 10. Advance Whse., 4342 Broadway.

6 COMPLETE rooms of good furniture, rugs, etc.; apt. for rent. 4321 N. Ashland.

6 PC. French walnut bedrm. set, box spring mattress compl., $75. Briargate 5431.

Northwest Side.

USED RUG MART.
BIGGEST BARGAINS IN CHICAGO.
680 unclaimed 6x9 to 11x18.....$2 to $53
475 samples, 4x7, 9x12 to 12x20, $2 to $60
540 new—slashed. Save 60%, quick, clear.
Amer. Pnue. Carpet Cleaners.3920 Armitage.

BRAND NEW J. Lind and 4 poster wd. beds. Mod. beds coil spring mattress, $4 each; twin innerspring studio couches, $15; 3 pc. bedrm. suites, $29.75; cash or tms. Chicago Bedding Co., 2645 Milwaukee-av. Alb. 1111.

500 HI-GRADE slightly used rugs; all kinds and sizes; cash, tms. Caravan Rug Clnrs., 3635 N. Central-av. Open eves., Sun.

9x15 GULISTAN rug and runner to match; very little used; very reas. Keystone 5949.

West Side.

IMPORTED ORIENTAL RUG—Excel. cond. Sac. Priv. party. Sun. only. 4809 W.Walton.

HOME FURNISHINGS WANTED.

NORTH........Edgewater 6900
SOUTH........Fairfax 6180
WEST........Merrimac 8313
Most $ $ $ for your furn., grand pianos, rugs. See Shamrock first. Call day, night.

CALL KEDZIE 1300.
Good cash prices for used furniture, rugs, sew. machines, grand or midget pianos, etc.

SUNNYSIDE, 6090 — NEED USED FURNITURE, oriental, domestic rugs, sewing machines at once. Will pay your price.

FOR disposal of fine furniture, objects of art, paintings, pianos, rugs, linens, silver, Sheridan Art Galleries, Inc. Lon. 7671.

CALL LAWNDALE 4300.
Your own price for good used furniture, rugs, stoves, etc. Eves. Sacramento 0551.

ROCKWELL 0901 We pay your price. Need furniture, rugs at once. Eves. Roc. 8421.

WTD.—Fine furniture, Orientals, gr. piano, paintings, silver, bric-a-brac. Lon. 7218.

HONEST cash prices—Furn., rugs, pianos, bric-a-brac, and art pcs. Briargate 7368.

Chicago Daily Tribune
THE WORLDS GREATEST NEWSPAPER
SATURDAY, FEBRUARY 15, 1941.

N. U.'s Syllabus Queen Selected After Deadlock—Federal Experts to Investigate Explosion That Killed Seven

Phyllis Anderson (center) of Joliet has been chosen as Syllabus (yearbook) queen of Northwestern university. With her are her attendants as they appeared at the junior prom last night. Left to right: Jeanne Betty Rothenberg, Shirley Kessler, Miss Anderson, Jean Caldwell, and Dorothy Olson. [TRIBUNE Photo.] (Story on page 3.)

Wreckage of the liquid oxygen plant of the United Electric company mine near Du Quoin, Ill., after explosion killed seven men yesterday. The cause of the blast is a mystery. [Associated Press Wirephoto.] (Story on page 6.)

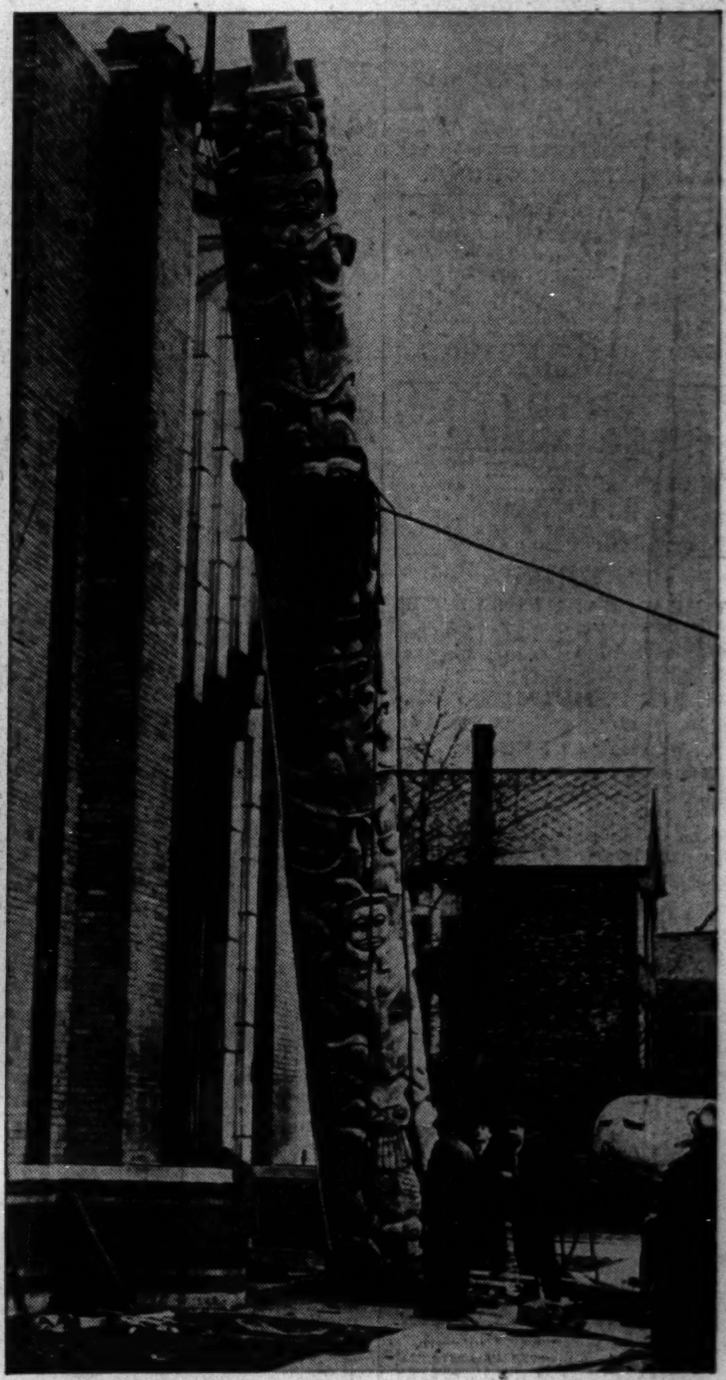

Totem pole weighing four tons being erected at entrance to Valentine Club for Boys at 3400 Emerald avenue. [TRIBUNE Photo.] (Story on page 11.)

Mrs. Wanda Postelniak (left), who was granted support for child yesterday, and sister, Mrs. Frances Kubbs, who appeared against her. Another sister sided with Mrs. Postelniak. [TRIBUNE Photos.] (Story on page 9.)

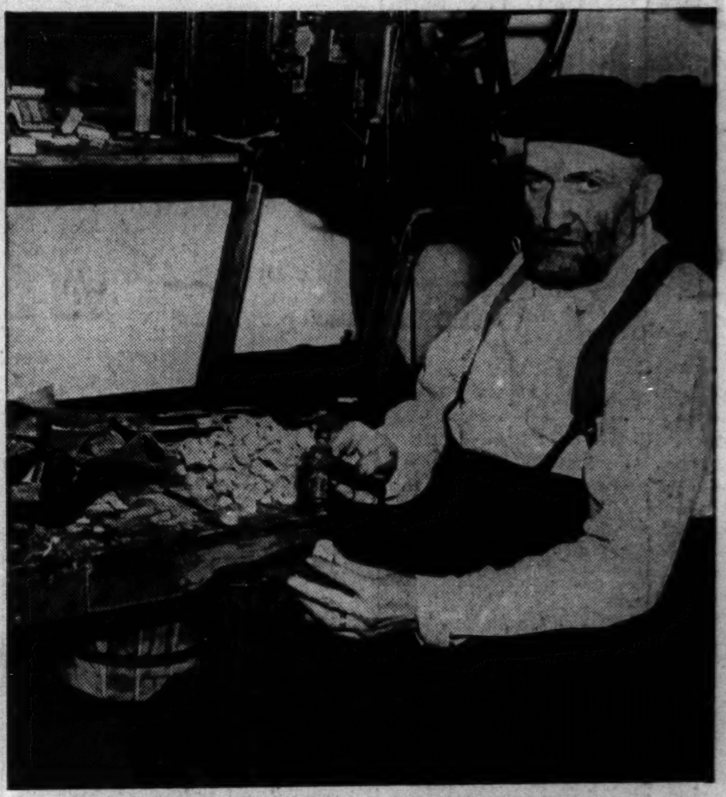

Ben Rosenfelt, cobbler, cracking open concrete balls which he bought believing each contained $5 gold piece. [TRIBUNE Photo.] (Story on page 17.)

Mrs. Agnes Woods, woman detective, who was witness for Robert Hilliard in divorce battle with wife. [TRIBUNE Photo.] (Story on page 9.)

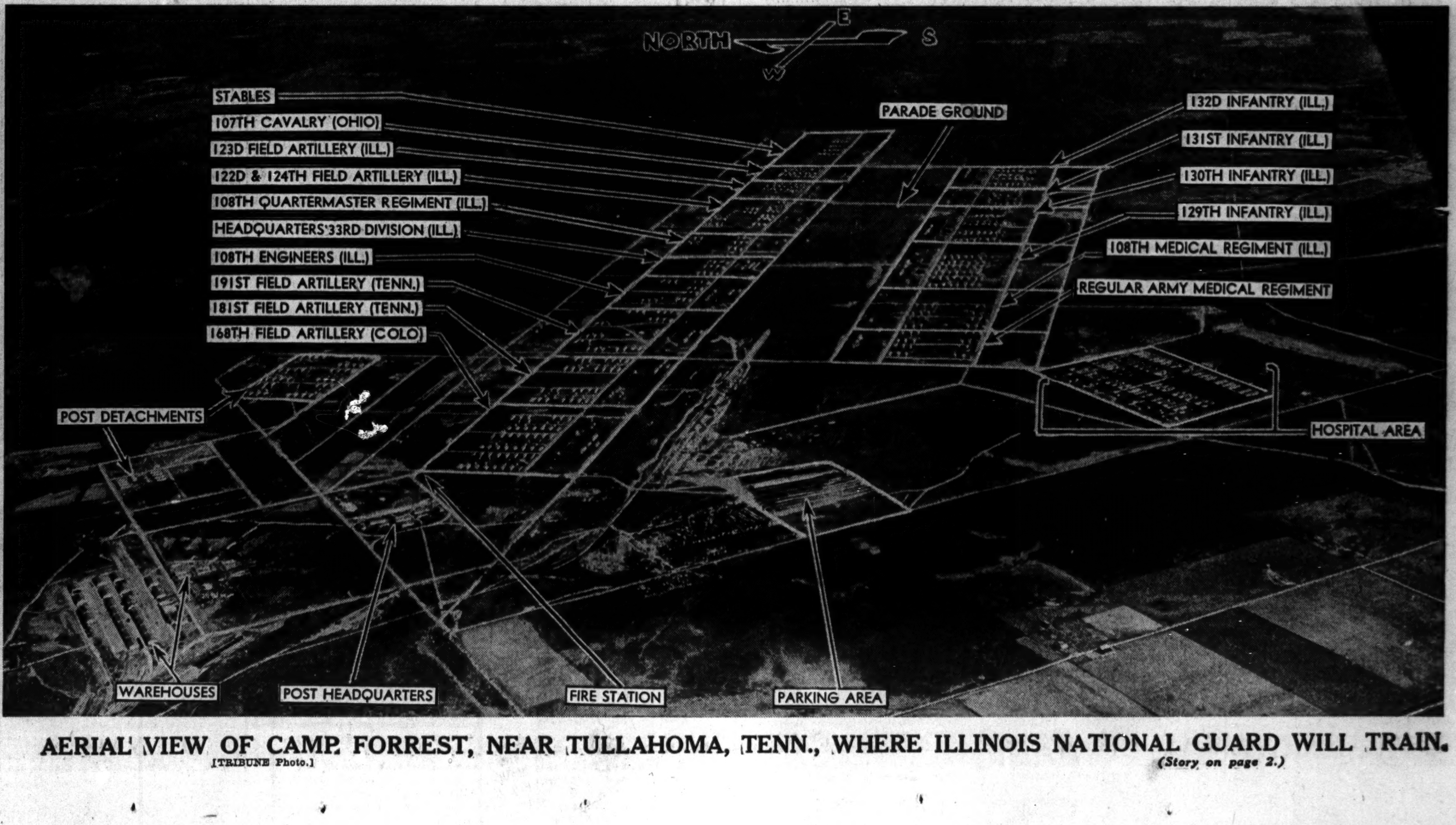

AERIAL VIEW OF CAMP FORREST, NEAR TULLAHOMA, TENN., WHERE ILLINOIS NATIONAL GUARD WILL TRAIN.
[TRIBUNE Photo.] (Story on page 2.)